Home Edition

TELEPHONE 383-4111

CLASSIFIED 386-2121

The Daily Colonist.

Vancouver Island's Leading Newspaper Since 1858

Sunny High 68

Weather Details On Page 2

No. 216—115th Year

VICTORIA, BRITISH COLUMBIA, SATURDAY, AUGUST 25, 1973

15 CENTS DAILY 20 CENTS SUNDAY

Trudeau Plans Arctic Visit

OTTAWA (CP) — Prime Minister Trudeau kept close tabs on national rail strike developments Friday, but continued to make plans for an Arctic vacation next week.

A spokesman confirmed Trudeau had driven in from his summer retreat at Harrington Lake, 15 miles north of here, to meet his staff and "clean up details" prior to the proposed week-long trip to Frobisher Bay and other northern points with wife Margaret and son Justin.

All the while, the spokesman said, Labor Minister John Munro continued to keep the prime minister posted on the latest moves in the dispute between 11 railways and the 56,000-member Associated Non-operating Railways Unions.

No decision had been made on whether Parliament should be recalled deal with the dispute and sources said none was likely "until next week sometime."

"Still," the spokesman said, "we just won't let it hang on forever."

The prime minister could change his plans at any moment.

Plea Ignored

Rail Mediation Breaks Down

MONTREAL (CP) — Mediation efforts broke down in the railway contract dispute Friday night, despite a federal government plea for one more day's efforts to negotiate a settlement.

As 56,000 non-operating workers across the country remained off work on a national strike launched a day earlier, all sides in the talks here said no useful purpose could be served in continuing the mediation.

J. C. Anderson, vice-president of CP Rail, was asked by reporters if he felt the initiative now rests with the government to solve the dispute.

"That's the essence of it," he replied.

Richard Smith, chief bargainer for the Associated Non-Operating Railway Unions, representing the men on strike, said Labor Minister John Munro had asked that Judge Alan Gold be given one more day to try to mediate a settlement.

Gold was appointed by Munro Aug. 7 and began mediation efforts Aug. 8 with a joint meeting with both sides.

CP Rail, the CNR and nine smaller Canadian railways are involved.

The mediator declined to elaborate on what transpired at his last meeting with the two parties.

In the first 24 hours of the national strike, which followed a month of regional walkouts, all rail, express, ferry and telegraph operations were halted. The unions have said the strike will last indefinitely.

There was no immediate reaction to the breakdown of the talks from Munro or Prime Minister Trudeau, who was reported keeping in touch with the situation.

But the railways saw no useful purpose in continuing so neither did the unions, Smith said. He had said Thursday, in announcing the national walkout, that he felt mediation was "finished."

The unions remained ready to negotiate "if anybody is

Continued on Page 2

U.S. Begins Thailand Pullout

BANKOK, Thailand (UPI) — The United States will begin its military withdrawal from Thailand immediately by pulling out 3,550 servicemen and more than 100 planes from its seven airbases in the country, the two nations announced Friday.

The agreement on the size of the initial withdrawals was concluded at a meeting led by Maj. Gen. Thomas Mellen, chief of the American military assistance command for Thailand, and Lt. Gen. Kriangsak Chamananda, deputy chief of staff of Thailand's supreme command.

"It was agreed that the U.S. would take immediate steps for an initial withdrawal of 3,550 U.S. military personnel from Thailand and also a reduction of more than 100 aircraft," their announcement said.

"Representatives of the two governments will continue to hold discussions with a view to agreeing on plans for further gradual reduction of the level of U.S. forces in Thailand, including strategic, tactical and support aircraft, while taking into consideration security requirements of Southeast Asia."

Another meeting to discuss further cutbacks was set for the first week of September.

The two nations agreed to the withdrawals following the end of the U.S bombing campaign Aug. 15 in Cambodia, the last area of Indochina in which the United States was actively involved in fighting. Not all American servicemen or planes will be withdrawn, however, because of continuing U.S. committments to Thailand under membership terms of the southeast Asia Treaty Organization.

The initial withdrawal announced Friday represents about eight per cent of the 45,000 American servicemen in the country and about 20 per cent of the 500 planes, including B52 heavy bombers, that flew from Thailand on missions over Cambodia, Laos, South and North Vietnam.

The seven bases where they were stationed were built by the United States during the 1960s at a cost of more than $650 million.

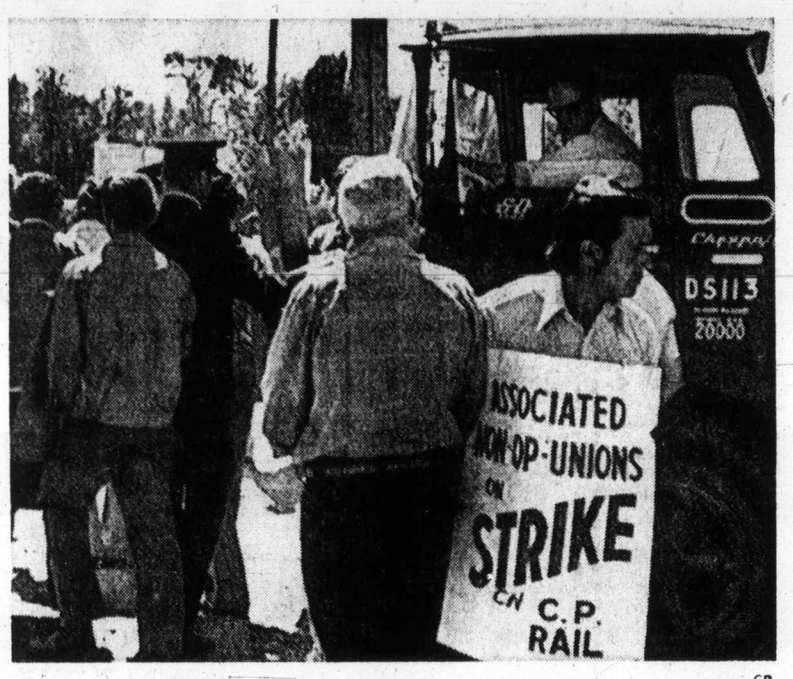

—CP

Rail strikers block transport trucks in Ottawa

Europe Stalls Nixon

LONDON (UPI) — Diplomatic officials said Friday that European leaders, unprepared for summit talks, want President Nixon to postpone his planned European visit until next year.

Reports from Washington earlier this week that Nixon might visit Europe by the end of October met with a notably cool reception in European capitals. There was embarrassed official silence, but diplomatic officials left little doubt that the presidential visit would offer better prospects if it were put off at least until sometime next year.

The officials said the Europeans are in disarray and are not ready for crucial talks with the president which are intended to shape the future of the trans-Atlantic relationship, they said.

Damage Suit Faced By Ferry Workers

By DON GAIN
Colonist Reporter

A group of Vancouver Island businessmen, who claim they have incurred heavy losses due to what they term an "illegal" strike by B.C. ferry workers, is preparing to sue the union for damages, the Colonist learned Friday.

Bob Wright, an official of Oak Bay Marina, confirmed that Victoria lawyer Louis Lindholm was instructed Friday to "commence the appropriate action against the union of unlicensed personnel" to recover losses.

The B.C. Government Employees Union, marine branch No. 1, covering unlicensed ferry workers, went on strike Aug. 17 and returned to work five days later when it ratified a new contract with the government.

Wright said in an interview that a substantial number of businessmen, not only of Victoria but of Vancouver Island, "including myself," initiated the action.

"It's something that started snowballing," he said, "and it's a fairly large group. Damages run into hundreds of thousands of dollars at a conservative estimate."

The group includes tourist attractions, motels, hotels, auto courts, restaurants, private transportation companies

Continued on Page 2

Heath IRA Target

LONDON (AP) — The secretary-general of the London Stock Exchange and his private secretary were wounded Friday by a letter bomb mailed to the chairman of the exchange.

The official, George Brind, 61, and secretary Joanna Knight, 25, became the first casualties in a series of 26 bomb incidents here in six days.

"We now believe the Irish Republican Army (IRA) to be responsible for the acts of violence in London," said Cmdr. Robert Huntley, Scotland Yard's chief detective.

The Yard said it is certain the IRA intended bomb attacks against Prime Minister Edward Heath and other officials.

Huntley told a news conference that the materials and techniques used in the London bombings are similar to those used by IRA guerrillas fighting to drive the British out of Northern Ireland.

The parcel that exploded on the 22nd floor of the stock exchange building blew up in Miss Knight's face as she opened it. Brind was sitting at his desk opposite her.

The blast tore a foot-long hole in her heavy wooden desk. Miss Knight suffered perforated eardrums, bruised eyeballs, cuts to the face, neck and chest and severe shock. She was taken to hospital and held for treat-

Continued on Page 2

B.C. Tel Crews Return

VANCOUVER (CP) — Employees of B.C. Tel began returning to work late Friday, following a ruling by British Columbia Supreme Court.

A back-to-work order was issued by Mr. Justice Harry McKay, ending a walkout by 4,000 B.C. Tel employees that started early Thursday.

Only the Vancouver, lower Mainland and Fraser Valley areas were affected.

The walkout was called by the Federation of Telephone Workers after 32 repair men were suspended for refusing to work overtime.

The company maintained an interim agreement signed by the federation and B.C. Tel June 12 was in force, and that the overtime dispute should be settled through normal grievance procedures.

Mr. Justice McKay concurred.

Inside Today

Six Contenders For Bennett Seat —Page 3

Angler Cracks Tyee Jackpot —King Fisherman Page 11

Space Medicine Program Stymied —Page 15

'Buildings' Get Major Overhaul —Page 16

Happiness Linked With Religion —Page 22

Family Meeting All 'Business' —Page 23

	Page
Bridge	26
Churches	22, 23
Classified	24-32
Crossword	28
Editorial	4
Entertainment	17
Family	20, 21
Finance	8-10
King Fisherman	11
Marine Calendar	15
Names in the News	18
Provincial Court	6
Sport	12-14
Television	25

Students Rampage Through Santiago

SANTIAGO, Chile (UPI) — Riot police fired tear gas on anti-government students rampaging through downtown Santiago within two blocks of the Presidential Palace Friday, and President Salvador Allende faced a deepening government crisis.

Two more army generals resigned, including the commander of the Santiago military district, one day after their commander quit Allende's "national security" cabinet and resigned from the armed forces.

The government said Allende would reshuffle his cabinet in the next few days.

The fighting raged within two blocks of the palace where Allende worked at his desk. Police said 11 persons were injured and at least a dozen were arrested.

Helmeted police armed with submachine-guns took up positions around the Presidential Palace at nightfall.

The students were armed with bamboo poles weighted with lead and with wooden clubs. Teen-age girls fired heavy metal pellets from slingshots.

The army announced that Gens. Guillermo Pickering and Mario Sepulveda had resigned. Pickering was director of the army's technical institutes; Sepulveda headed the Santiago military district.

Military sources said the two resignations were linked with the resignation of Gen. Carlos Prats as army commander and defence minister Thursday night. Prats said he stepped down because of demands from the wives of army generals.

Gen. Augusto Pinochet was sworn in as the new army

Continued on Page 2

Fire Rips Hotel

RICHMOND (CP) — Firemen had to break windows with rocks because the water pressure from three pumpers was insufficient to get at a fire which burned through 100 rooms of the Skyline Hotel Friday night.

The fire, at one point apparently under control, flared up and continued to burn for two hours.

None of the hotel's guests, who will be relocated in other hotels, was injured.

Charge Dropped In Nixon Threat

NEW ORLEANS, La. (AP) — Charges of threatening President Nixon's life have been dropped against Edin Gaudet, a former New Orleans policeman, U.S. Attorney Gerald Gallinghouse said. He said the charges were dropped because a witness was unable to identify Gaudet.

King Given Little Hope

HELSINGBORG, Sweden (Reuter) — King Gustav Adolf of Sweden clung to life Friday, but doctors gave no hope of an improvement in his critical condition.

The 90-year-old monarch, Europe's oldest, was barely conscious and unable to speak.

Supplies of Water Dwindle in Tokyo

TOKYO (UPI) — Tokyo's government warned its 11.5 million people Friday that water supplies are shrinking rapidly and tighter rationing of water to their homes will soon be essential.

A spokesman for the Tokyo water office said dams on the Tone River, where the city gets most of its water, will be empty in 17 days at the current rate of use.

He said rationing imposed earlier this week in the midst of a record heat wave has not cut the use of water as much as had been planned and that further rationing will be necessary.

A light summer rain bathed the Japanese capital Friday, but it was not enough to affect the drought that now threatens all of Japan's main island of Honshu, where Tokyo is located.

The water office said that during the first 24 hours after rationing was imposed on homes Wednesday, Tokyo used 5.05 million tons of water — about 6 per cent less than normal.

Monday, the city cut water supplies by 20 per cent for industrial users and office buildings and on Wednesday reduced the flow of water to residences by 7 per cent. The two reductions in combination were aimed at lessening the

Continued on Page 2

Officers Barging In, Waving Guns

'Police To Blame for Whole Mess'—Irate Gunman

STOCKHOLM (AP) — A gunman held four hostages in a bank in this Swedish capital for the second day Friday and said the standoff is the fault of police who barged in while he was plying his trade of bank robbery.

Authorities gave him the equivalent of $650,000, released a convict he demanded freed from prison, and guaranteed them safe passage out of the country.

But when the gunman, identified as 21-year-old Kaj Hansson, insisted on taking a hostage with them, the authorities refused.

"The police are to blame for the whole mess," Hansson complained in a telephone interview broadcast by a radio station.

"All I did was to get into the bank — well, a robbery, of course, but that's my job. And then two policemen came heading towards me waving guns. Of course I shot. That's how it started."

One of the hostages, Christina Ehnmark, was more critical of the authorities than of the robbers, and accused the government of "playing with our lives."

"We are more afraid of the policemen than these two boys. We are discussing, and, believe it or not, having a rather good time here. . . . Why can't they let the boys drive off with us in the getaway car."

Later Friday an explosion was reported from the bank, but no windows were broken. Police speculated the gunman was making a show of strength. He said earlier the had placed about a pound of explosives in different corners of the office.

Hansson and the freed convict spent part of the day playing poker. They also ordered pyjamas and food brought in, indicating they were ready for a long siege.

Hansson, seemed "nervous" a police officer said after spending 30 hours in an adjoining room in the bank trying to convince him to leave his hostages behind and drive off in a car provided for him.

"The negotiations have been hard," said Police Supt. Sven Thorander as he walked out of the bank.

Hansson wanted to take his hostages along in the getaway car, but the police and government wanted him to go alone and offered him safe conduct.

Hansson was armed with a submachine-gun, which he fired three times after occupying the bank Thursday and taking bank officials hostage. He wounded one policeman in the hand. Then he demanded the release of a convicted Swedish bank robber, Clark Olofsson.

The government bowed to his demand and Olofsson has been with Hansson in the bank since Thursday afternoon.

Olofsson said in a radio interview earlier that Hansson had reached a point of no return. "He does not give a damn about anything. He has planted explosives all around this place and will blow it in pieces as a last resort."

The police tactic of wearing Hansson down also met an unexpected obstacle. "I have enough pep pills to keep going for two days," Hansson said.

Workers Facing Damage Suit

From Page 1

fishing and guide services, gift shops, specialty shops, clothing stores, campsites, gas stations, laundries, "and many more," Wright said.

He told of a motel near Butchart Gardens which is "normally overflowing in August" yet had no customers one night and only one customer the following night.

The third week in August is the peak of the tourist season, he went on, and these businesses were affected even before the strike started by the panic of a forthcoming strike was forcing people to leave the Island.

"They were thus affected before, during and now are being penalized after the strike. It just wiped out the last two weeks of August. The momentum has stopped and we'll continue to suffer right through October and maybe even into next year."

Sealand of the Pacific, of which Wright is also an officer, was down in attendance 34 per cent from last year "and the strike is over," Wright said. "We started feeling the results of it as early as Sunday, Aug. 12."

Many small operators who have put their life savings into their businesses have had their year's profits wiped out, he continued.

"Unfortunately, at the same time, there are heavy interst rates prevailing and some of them are finding that they are heading into a very precarious situation because of it."

In addition, he pointed out, hundreds of people were laid offf as a result of the strike with up to 300 women losing work on housekeeping staffs.

Wright said the suit would be filed, probably next week, in the Suprme Court of B.C.

"The B.C. Ferries are part of our highways system," he said, "and the strike was illegal. The only recourse we have it through the courts."

He quoted Transporation Minister Robert Strachan as saying that the union had held a gun to the government's head.

"Maybe so," he added. "But it was a lot of innocent people who got shot."

Dozens of business would probably join in the lawsuit, Wright said.

"It's a spontaneous thing. Nobody led it but everybody was saying 'What can we do?' Now it's gaining momentum."

Heath Target

From Page 1

ment of "diminished vision and hearing."

Brind suffered slight hand injuries. He emerged from the hospital holding up fingers stained with red antiseptic and saying: "I was lucky to escape with just this."

Miss Knight arranged the official opening of the new exchange by Queen Elizabeth last November.

Most of the 20,000 people in the 26-story building stayed at their desks throughout the incident. The London exchange describes itself as the third biggest in the world after New York and Tokyo.

The bombings have disrupted rail terminals, brought chaos to department stores and kept security men busy in all government offices.

Eleven letter bombs have arrived at government and other offices, including Heath's official residence at 10 Downing Street, since last weekend. The one that erupted in the stock exchange was the first to go off.

Police in Belfast said they found fire bombs, detonators and timing devices almost identical to the type used in London.

The bomb equipment was found Thursday night in a house rocked by an explosion in which a 29-year-old man's hand was blown off. A 19-year-old girl was also wounded. Both were arrested and taken to hospital.

Nearly 900 persons have died in Northern Ireland during four years of sectarian warfare in which the IRA has sought to merge the mainly-Protestant North with the largely Roman Catholic Irish republic.

"Officers at ports and airports covering traffic from Northern Ireland and the Irish republic have now been specially alerted to pay attention to travellers," Huntley told the news conference. "Understandably, this will cause some delays in travel—regrettable, but necessary."

Railway Talks Fail

From Page 1

willing to listen." They would like to stop the national strike but this could come only through an "adequate settlement."

The entire contract dispute had gone on for more than nine months and this is "far too long," Smith said.

Gold said after a nine-hour and 15-minute session with both sides in his provincial court offices here:

"I can see no purpose in continuing my mediation," but he declined to elaborate on what transpired at the final meeting.

A spokesman for Munro said the minister spent three hours on the telephone talking to "appropriate people" — including Gold.

Munro spent the evening talking to people he hoped could bring the parties together again, and officials were trying to determine if there is a chance the dispute could be resolved without compulsion, the spokesman said.

In Ottawa, a spokesman for the prime minister said Mr. Trudeau "is treating the strike very seriously," but no decision has been made to either call a special cabinet meeting, recall Parliament, or postpone his private holiday next week in the Eastern Arctic.

A spokesman for John Munro said the non-ops are calling together their 60-man general conference committee for a meeting in Ottawa Monday.

He said the committee includes the eight-man negotiating team which called the national walkout, and all full-time elected officials from the eight unions in the non-ops group. Strike co-ordinators from across the land are also expected to take part.

Conservative labor critic James McGrath repeated Friday his party's demand that Parliament be called if the strike is not settled by the weekend.

He said Munro was "totally irresponsible" in his handling of railway negotiations early this week.

"He only intervened at the 11th hour and then he made a very melodramatic statement that he was going to sit all night to get a settlement."

The Atlantic provinces appear to have been the hardest hit by the strike as CN ferries to Prince Edward Island and Newfoundland were out, as was the CP Rail ferry between Digby, N.S., and Saint John, N.B.

However, three ferries to P.E.I., operated by a private firm which has a separate contract with the union, continued to opearte between Wood Island, P.E.I., and Caribou, N.S.

At Bothwell, P.E.I., Veterans Affairs Minister Dan MacDonald said he will make a personal plea to the federal cabinet on behalf of the island to have the CN ferires restored.

In St. John's Nfld., the provincial cabinet met for four hours, and Deputy Premier Alex Hickman emerged to say the government has "made strong representation" to the prime minister.

He said the federal government was asked to "take immediate steps to transport the approximately 1,000 travellers who are stranded at the Port aux Basques CN Ferry terminal and the smaller number stranded at the other end of the ferry route in Sydney, N.S."

In other developments Friday:

● In Sault Ste. Marie, Ont., a spokesman for the Abitibi Paper Co. said its mill would be closed Sunday until the rail strike ends.

● In Montreal, Jack Levine, executive vice president, Steinberg's Ltd., said there simply aren't enough trucks to deliver food to retailers, and predicted the situation will ze "very bad" by next week.

The non-operating railway employees — who earn $3.54 hourly on an average — are seeking wage increases of 10.8 per cent in both years of a new two-year contract, or about 38 cents hourly in each year.

The last public offer by the railways provided four wages increases of seven per cent in the first year and 6.5 per cent in the second.

When he announced the strike Thursday night, Richard Smith, chief negotiator, called the wage offer by the railways "ridiculously low."

Management officials replied, saying "the unions have refused to make any real attempt to reach a reasonable settlement."

Tokyo Water Dwindles

From Page 1

city's consumption of water by about 10 per cent.

In Kofu city, about 80 miles west of Tokyo, about 5,000 families suffered a sharp curtailment of water service when 100 farmers marched to a reservoir serving the city and blocked a water outlet.

The farmers charged that Kofu had been drawing water from the Hirase reservoir in larger quantities than allowed by an agreement among water users in the district.

Farmers said they needed the water to keep their crops from dying.

Students

From Page 1

commander Friday afternoon. He had served as acting army commander during the 14 days that Pratts was a member of Allende's civilian-military cabinet, first formed to cope with a labor strike which threatened to bring on a virtual civil war.

The rioting students were protesting a government decision to extend school vacations to Monday. They set fire to barricades blocking the eight-lane Bernardo O'Higgins Avenue.

The Fraternal Twins

Your Good Health

By G. C. THOSTESON, MD

Dear Dr. Thosteson: My daughter-in-law presented us with triplet grandchildren, two boys and a girl. Could you give us some statistics on multiple births? The doctor tells my daughter-in-law that the babies are all fraternal.

I have a friend who has what she calls identical twins but these children are not at all identical. They resemble each other but one is a good deal taller, one heavier, one thin.

I always thought identical twins were the result of a cell dividing itself in two and that therefore biologically the babies would be Xerox copies of one another. But she contends that they were encased in the same placenta and therefore are identical. — **J.W.P.**

You are correct — identical twins result from fertilization of a single ovum. Fraternal twins come from two ova being fertilized, and your friend is misinformed. Identical twins have identical characteristics; fraternal twins will look like brothers and sisters but can be as different as any brothers and sisters, except for being the same age.

About 33 per cent of twins are identical; 67 per cent fraternal.

Twins occur about once 80 or 90 births, triplets once in 8,000. Quadruplets appear once in sometimes over 700,000 births, and quintuplets make the front pages all over the world.

Dear Dr. Thosteson: Kindly inform the man troubled with calluses on his feet to try arch supports. My doctor recommended that after years of trouble. Have never had any more after five years. —**H.H.**

It's something that sometimes is the answer — the arch supports changing the points at which pressure is exerted on the foot. It's not the only answer, but in many cases it's the right one.

Cup Tennis Led by U.S.

BROOKLINE, Mass. (AP) — Chris Evert and Patti Hogan won opening-round matches Friday night to give the United States a 2-0 lead over Britain in the best-of-seven Wightman Cup tennis competition at Longwood Cricket Club.

The 18-year-old Miss Evert defeated Britain's playing-captain, Virginia Wade, 6-4, 6-2, and Miss Hogan downed Veronica Burton 6-4, 6-3.

The Weather

AUG. 25, 1973

Mostly sunny. Winds light. Friday's precipitation nil. Sunshine 12 hours, 12 minutes. Recorded high and low at Victoria, 66 and 43. Today's forecast high and low, 68 and 48. Today's sunrise 6:21 a.m., sunset 8:10 p.m.; moonrise 3:15 a.m., moonset 6:41 p.m. Sunday outlook: Mostly sunny.

East Coast of Vancouver Island — Mostly sunny. Winds light. Friday's precipitation nil. Recorded high and low at Nanaimo, 67 and 42. Forecast high and low, 68 and 48. Sunday outlook: Sunny with a few cloudy periods.

West Coast of Vancouver Island — sunny with a few cloudy periods. Winds light. Forecast high and low at Tofino, 63 and 42. Sunday outlook: Cloudy periods, otherwise sunny.

North Coast — Mostly cloudy with a few showers. Highs near 60, lows 45 to 50. Sunday outlook: Mostly cloudy.

Extended outlook, Monday through Wednesday — Clear with highs in 70s, lows 45 to 55.

READINGS

St. John's	68	48	.56
Halifax	72	58	—
Fredericton	68	53	—
Charlottetown	67	56	—
Montreal	69	51	—
Ottawa	70	51	—
Toronto	71	52	—
North Bay	69	46	—
Thunder Bay	71	42	—
Kenora	71	54	—
Churchill	53	46	—
The Pas	71	61	—
Winnipeg	69	58	.05
Brandon	71	51	.08
Regina	68	64	.50
Saskatoon	67	56	.20
Prince Albert	67	55	.21
North Battleford	63	58	.14
Swift Current	72	58	.03
Medicine Hat	72	58	.19
Lethbridge	69	55	—
Calgary	55	48	.58
Edmonton	59	46	—
Cranbrook	58	48	.33
Castlegar	65	53	.09
Penticton	68	54	.07
Revelstoke	61	51	.78
Princeton	63	45	.02
Vancouver	64	52	—
Prince Rupert	62	46	—
Comox	67	46	—
Vernon	62	53	.01
Salmon Arm	58	43	—
Prince George	68	46	—
Kamloops	68	55	.08
Whitehorse	59	45	.01
Fort St. John	69	42	—
Spokane	70	46	—
Portland	64	55	.60
San Francisco	70	50	—
Los Angeles	75	61	—
Phoenix	109	81	—
Las Vegas	98	65	—
Honolulu	86	77	—

TIDES AT VICTORIA HARBOR
(Tides listed are Pacific Standard Time)

	Time H.M.	Ht. Ft.	Time H.M.	Ht. Ft.	Time H.M.	Ht. Ft.	Time H.M.	Ht. Ft.
25	06.35	8.	15.45	7.6	18.20	7.1	23.35	8.5
26	07.25	1.0	15.55	7.5	19.20	6.6		
27	00.50	8.4	08.05	1.4	15.10	7.6	20.10	5.8
28	01.45	8.1	08.45	2.1	15.25	7.8	21.05	5.1
29	02.40	7.8	09.25	3.0	15.50	8.1	21.55	4.4
30	03.40	7.4	10.00	4.0	16.30	8.4	22.45	3.8
31	05.00	7.0	10.40	5.0	16.50	8.5	23.35	3.4

TIDES AT FULFORD HARBOUR
(Tides listed are Pacific Standard Time)

	H.M. Time	Ft. Ht.	H.M. Time	Ft. Ht.	H.M. Time	Ft. Ht.	H.M. Time	Ft. Ht.
25	00.05	10.1	08.10	1.4	16.25	10.5	20.55	8.6
26	01.40	10.0	09.00	1.5	17.00	10.5	21.45	7.8
27	02.45	10.0	09.50	2.0	17.15	10.6	22.30	7.0
28	03.55	9.8	10.35	2.7	17.35	10.6	23.20	6.0
29	05.00	9.7	11.15	3.7	17.55	10.6		
30	00.00	5.1	06.15	9.5	11.50	4.9	18.35	10.6
31	00.45	4.4	07.10	9.3	12.25	6.0	18.55	10.6

Brian Holley
VOLVO SALES
SERVICE AND PARTS
8 A.M. TO 8 P.M. DAILY
3319 DOUGLAS ST.
at Cloverdale
384-1161 (Licence D2785)
VOLVO

DOMAN'S

FENCE STAIN
Brown Only
2.79 Gal.

SHELVING
Simulated Oak
Particle Board
36"x12"x¾" 1.20 Ea.
48"x12"x¾" 1.60 Ea.
60"x12"x¾" 2.00 Ea.
72"x12"x¾" 2.40 Ea.

FLOOR TILE
1-16 Ga. 12"x12"
Two bright colors: Orange Red each 19c

BLACK TOP SEALER
3.75 Gal.

ROOFING
Rolls — 90 lbs.
One Roll Covers 100 Sq. Ft.
Red Black Green 6.95 Roll

FIR – PLYWOOD!
4'x8'

D-Unsanded			D-Sanded	
$4.05	Each	5-16" ¼"	$4.60	EACH
$4.50	EACH	⅜"	$6.15	EACH
$6.20	EACH	½"	$7.45	EACH
$7.50	EACH	⅝"	$8.45	EACH
$8.70	EACH	¾"	$9.70	EACH

STRETCH-TEX
SUNDECK COATING
In 7 Colors
For lasting protection for decks or boatdecks, the amazing Stretchtex eliminates tricky 4 or 5-coat applications, giving you a truly vulcanized deck. See the builders at Doman's and save.
Stretch Will: Resist High Impact; Stretch Will: Protect Against Weather; Stretch Will: Seal Surface Cracks; Stretch Will: Protect Against Mildew and Rot; Stretch Will: Resist Chemicals; Stretch Will: Remain Flexible and Elastic and Will Follow the movement of the material coated.
13.95 gal.

USE YOUR DOMAN CREDIT CARD
HAVEN'T GOT ONE? GET YOURS TODAY!

LUMBER BARGAINS

1x3—S4S Com. 6', each	27¢	2x6—S4S Com. 6', each	99¢
1x4—S4S Com. 6', each	30¢	2x3—S4S Com. 8', each	90¢
1x6—S4S Com. 6', each	45¢	2x3—S4S Com. 10', each	1.10
2x2—S4S Com. 6', each	30¢	2x3—S4S Com. 12', each	1.30
2x3—S4S Com. 6', each	42¢	2x3—S4S Com. 14', each	1.50
2x4—S4S Com. 6', each	65¢		

RED HOT SPECIAL!
½"x4" CLEAR CEDAR BEVEL SIDING, Only, Lin. Ft. 5c

ASPENITE
Versatile panel for indoor or outdoor use.
¼" Thick.
4'x8' 3.89

HARDBOARDS
Factory Seconds
PLAIN HARDBOARD 4'x4'x¼" Ea. 1.49
WHITE SQUARETEX CEILING PANELS 4'x4'x¼" 2.85
PLAIN HARDBOARD 4'x8'x⅛" 2.99
PLAIN HARDBOARD 4'x8'x¼" 3.29

CERAMIC TILE
4¼" x 4¼"
15 Colors 89c sq. ft.

WOODGRAIN
Pref. Hardboard
4'x8'x¼" No. 2 Grade
Cedar
Teak
Ash
Walnut
Ea. 4.49

SCREEN BLOCKS
For your Patio, as a Wall, or Divider 12"x12" Only 55c

DOMAN'S
280 Bay St.
Just Over Point Ellice Bridge
386-2151

Upon the instructions of Terrence P. O'Grady, Esq., Q.C., and Mrs. O'Grady, we are pleased to offer one of Victoria's outstanding homes, known as

1520 REGENTS PLACE

a quiet cul-de-sac in the heart of the Rockland Area.

OPEN FOR INSPECTION
SATURDAY 1:30–4 P.M.

Five Bedrooms, Drawing Room
Three Bathrooms, Dining Room
Den, Rumpus Room with Bar
Swimming Pool. Extra Bedroom and Bathroom in basement.
This architect-designed home was built in 1928 and is in fine condition throughout.

$85,000

Yet another excellent listing offered exclusively by
ERIC CHARMAN
385-9765
CHARMAN PACIFIC REALTY LTD.

—CP

Sizzling Cycle Act

Ken McBride, member of thrill driving team performing at Canadian National Exhibition in Toronto, bursts through wall of burning timber to thrill grandstand audience. He is one of nine drivers taking part in show, which features daredevil automotive acrobatics.

Six Vie for Bennett's Seat

KELOWNA (CP) — Six candidates, including the son of former premier W. A. C. Bennett, will contest the Sept. 7 provincial byelection in Okanagan South which appears certain to have a major impact on the future political scene in B.C. Nominations closed Friday.

William Bennett, 44-year-old Kelowna businessman, is seeking to retain for Social Credit the seat that became vacant when his father resigned from the Legislature last June after representing Okanagan South for 32 years.

Also contesting the seat are Derril Warren, 34, a lawyer and the seatless leader of the Progressive Conservative party in B.C.; Bryan McIver, 27, a full-time organizer for the New Democratic Party; Liberal John Dyck, 44, a Kelowna pharmacist; Brian Sproule, 23-year-old farm laborer from Kelowna representing the Communist Party of Canada, and Kenneth Hasanen, 44, of Duncan, who is running as an independent candidate.

The outcome of the byelection could have a bearing on the future leadership of both the Social Credit and Progressive Conservative parties and may give some indication about whether Social Credit will be able to recover from the crushing defeat it suffered in the provincial general election last Aug. 30 when it was swept out of power by the NDP after more than 20 years in office.

The present standing in the 55-seat Legislature is NDP 38, Social Credit 9, Liberal 5, Conservatives 2, Vacant 1.

A victory in the voting Sept. 7 by Bennett, who is making his first venture into politics, would immediately mark him as a strong contender to succeed his father as the provincial leader of his party.

Warren needs a victory in the byelection to secure his position at the head of the Conservatives. He has virtually staked his political future on the bid to gain a legislative seat in Okanagan South.

Reds Pound Cambodian City

PHNOM PENH (UPI) — Rebel forces that already have surrounded Kompong Cham intensified their attacks on the provincial capital Friday, hitting it with rocket and artillery fire and probing the government's defensive perimeter three miles from the city limits.

The Cambodian military command said additional troops were being airlifted to Mompong Cham to reinforce the city's defenders, and food, water and medical supplies also were being moved to the city by helicopter. The city has a normal population of about 30,000.

Meanwhile, in Saigon communist forces battered South Vietnamese units with a series of shelling attacks, brief firefights and mine traps that killed 38 goverment troops during the 24-hour period ended at noon Friday, the military command said.

Communist losses in the same incidents were 19, said the command spokesman. In addition to the military casualties, six civilians were killed in the cease-fire violations, he said.

And in Vientiane, Laos, sources said a group of 29 Laotian army generals has urged the cabinet of Prince Souvanna Phouma not to sign a peace agreement with the communist Pathet Lao as it now stands.

Souvanna and the Pathet Lao, who agreed to a cease-fire last February, have been negotiating a political settlement that would create a coalition government.

Agnew Leaks: 'Not Us'

SAN CLEMENTE, Calif. (UPI) — A presidential spokesman Friday described as "absolutely, totally false" allegations that the White House was leaking damaging informaton on the criminal investigation of Vice-President Spiro Agnew.

Deputy press secretary Gerald Warren said President Nixon called Agnew in Washington shortly after his news conference Wednesday to personally express his confidence in him and assure him of his support in finding and halting the leaks.

Warren vigorously denied that anybody in the White House had suggested that Agnew resign his post and said the president was confident Agnew's innocence would be established by the current investigation.

CBLT Wins Top Award

TORONTO (CP) — Television station CBLT Toronto has won the top international news award of the Radio-Television News Directors Association in Washington, D.C. The CBC station will receive the Edward R. Murrow award for excellence in reporting in its documentary, The Apartment War.

Presidents Authorized Burglary

WASHINGTON (AP) — The FBI committed burglaries to steal intelligence information from inside the embassies of foreign countries during the Johnson, Kennedy and Eisenhower adminstrations, former FBI officials say.

Published documents indicate the break-ins were to get information on codes.

Two former FBI officials estimated Thursday that fewer than 10 such break-ins took place each year. One source said they went on for 15 to 20 years before being stopped in 1966.

Meanwhile, the White House stuck to President Nixon's disputed assertion that FBI break-ins were authorized, wide-spread and well known during two Democratic administrations.

He had made the statement in a news conference Wednesday to support his contention that under his national-security responsibilities he has the right to authorize such illegal acts.

U.S. To Raise More Turkeys

WASHINGTON (UPI) — Turkey production in the U.S. this year is expected to total 132 million birds, up 2 per cent from 1972, the agriculture department said.

OPEN HOUSE
BEAUTIFUL VIEW

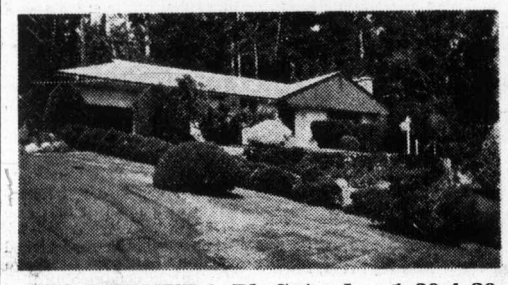

2559 BERMUDA Pl. Saturday 1:30-4:30

Immaculate 3-bedroom home overlooking "The Bay!" Comprising of large living room and dining room — dream kitchen — large play room. Secluded back yard — underground wiring and many more features. Asking price $63,500.

LARRY WAGNER
BLOCK BROS. REALTY 386-3231

Woolco Men's and Boys' Wear
SALE

Men's 100% Polyester Dress Pants
With flare legs. Choose from plain shades.
pair 11.88

Men's Corduroy Sport Jackets
Half belt back. Choose Chocolate or Gold. Sizes 38 to 42.
Each 19.99

Men's Cuffed Dress Pants
Polyester and Wool Blend. Many exciting colours.. 2½" cuff.
pair 12.88

Men's Shrink-Style Jacket
Many fabrics and styles from which to choose in a selection of patterns.
Each 9.99

Men's 100% Polyester Sport Coats
Selection of patterns from which to choose.
Each $29

Boys' Casual Pants
Choice of style and fabric in plain shades. Flare or cuffed leg.
pair 5.99

Woolco DEPARTMENT STORES Division of F. W. Woolworth Co. Ltd.
Personal Shopping Only, Please! We Reserve the Right to Limit Quantities!
TOWN AND COUNTRY SHOPPING CENTRE, DOUGLAS STREET and SAANICH
OPEN MONDAY to FRIDAY, 10 a.m. to 10 P.M. Saturday, 9 a.m. to 10 p.m.
IF YOU TAKE AWAY OUR LOW PRICES YOU'VE GOT A REGULAR DEPARTMENT STORE

STANDARD FURNITURE
AUGUST HOME FURNISHING SALE
LAST DAY SATURDAY

HIGH RISE CONCEPT I
By Kaufman
CONTEMPORARY COLLECTION

Here is sophisticated contemporary design at its finest. This urban collection was conceived for space conscious city homes — for gracious entertaining and graceful living.

PECAN WOODS
Pecan is selected for its fine rich grain and magnificent colour, pecan is an excellent cabinet wood used for its strength and wearing qualities as well as its beauty.

FINISH
Peccy pecan, medium color, achieves a "lived with" quality. The finish is gently distressed and the mouldings are softened and mellowed by hand rubbing.

- Open Stock now available for immediate delivery.
- Large Purchase means savings we can pass on to you, our customer.
- Buy this quality furniture at sale prices for a limited time only.
- This furniture desires a beautiful Bedroom as it is the finest you can buy.
- This ad is advising all our customers who have been waiting for this quality suite to arrive; it is now here at Standard. Don't Miss It.

KAUFMAN SALE PRICES

6-Drawer Dresser, Base 66" Sale $249.00
Master Door Dresser, Base 72" Sale $339.00
Plate Glass Mirror, 30x50, framed Sale $99.00
Twin Mirror Size, Plate Glass 22x52 (as illustrated) Sale $85.00
Large 5-Drawer Chest Sale $219.00
6-Drawer Door Chest Sale $339.00
Large Armoire Chest (as illustrated) Sale $499.00
Night Table Commode, with cane door front Sale $119.00
39" Cane Panel Headboard Sale $65.00
54/60 Regular or Queen Size Headboard (as illustrated) Sale $79.00
80" King Size Headboard Sale $139.00

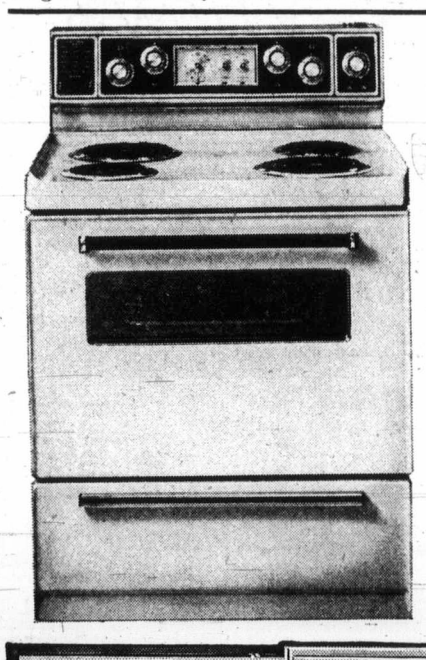

Gibson
APPLIANCE SPECIALS
SATELLITE SERIES CONTINUOUS CLEANING 30" ELECTRIC RANGE
- Automatic Timer with delay bake and hold
- Automatic Oven with variable Broil control
- 2—8", 2—6" Surface Elements
- Removable Oven Door with Auto Pre-heat Oven

Available in Avocado, or Gold, $10 extra.
SPECIAL, EACH $288

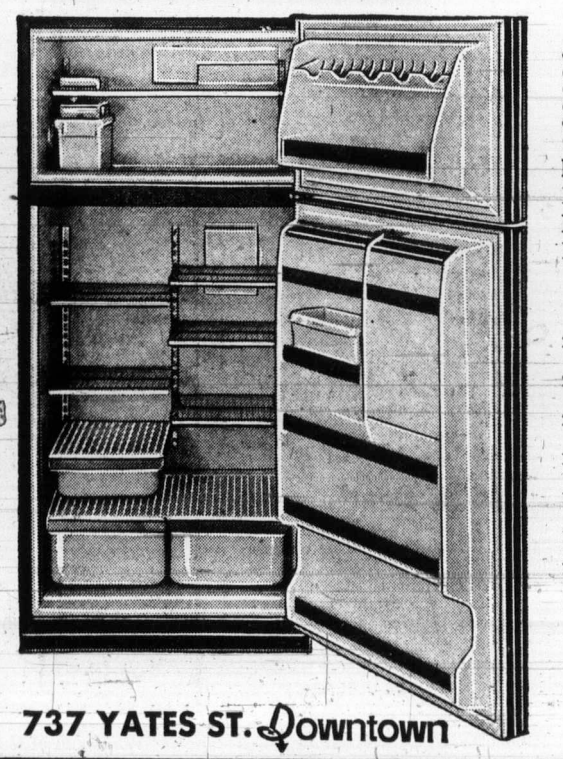

PRESTIGE CUSTOM FROST-FREE Refrigerator/Freezer
- Ten year Warranty on Motor Compressor
- Split Cantilever shelving
- Deluxe interior trim
- Butter conditioner
- Porcelain liner
- Crispers and Meat keeper

Model 15563 15 cu. ft. capacity $458
Model 17563 17 cu. ft. capacity $488
Available in Avocado or Gold $10 extra.

FLOOR STOCK CLEARANCE
2 Only—Refrigerator-Freezers 15 cu. ft., white, Frost-Clear $429.95
2 Only—Refrigerator-Freezers 15 cu. ft., Gold, Frost-Clear $429.95
2 Only—Refrigerator Freezers 17 cu. ft., White, Frost-Clear $449.95
1 Only—30" Custom Deluxe Range White $288.00
1 Only—White, 19 cu. ft. Side by Side. With ice-maker $699.00
1 Only—Avocado, 15 cu. ft. Frost-Free Refrigerator-Freezer. $429.00
SUBJECT TO PRIOR SALE

737 YATES ST. Downtown 382-5111 STANDARD FURNITURE

The Daily Colonist.

"An Independent Newspaper . . . The Organ of No Clique or Party"

1858 — Published every morning except Monday by The Colonist Publishers Limited at 2621 Douglas Street, Victoria, B.C. Second class mail registration number 0516. All undelivered copies or any notices respecting changes of address are to be sent to the above address. Member Audit Bureau of Circulation. — 1973

RICHARD BOWER — Publisher and Editor-in-Chief

Blind Man's Bluff

THERE IS NO INDICATION in Ottawa that the government appreciates that the nation-wide strike of non-operating railway unions which has completely halted all rail and most ferry traffic constitutes a national emergency. On the contrary, the prime minister's office insists that "talks are still continuing" between the union and the railroads' representatives and that, therefore, there is no urgency about recalling Parliament.

There were no plans yesterday even for a cabinet session to discuss the situation, let alone prospects for the immediate recall of Parliament — as Robert Stanfield, Progressive Conservative leader, has demanded — to bring down legislation necessary to put a quick end to the national paralysis.

From the office of the prime minister, Pierre O'Neil, his press secretary, disclosed Mr. Trudeau saw no urgency about recalling Parliament, because representatives of the parties in conflict "are still talking." This in spite of the clear pronouncement of Richard Smith, the union's chief negotiator, that as far as the workers are concerned negotiations are "finished."

Unbelievably, Mr. Trudeau still plans to go on a holiday next week in the eastern Arctic.

Adding to the atmosphere of unreality on the Ottawa scene, the office of Labor Minister John Munro, the man who vowed he would resolve the railroads problem when he entered the negotiations last week, responded to questions as to the government's next steps in this critical situation with the extraordinary information that he would have no statement "until he has decided what to say."

The trucking industry, only partially immobilized by the stike, is doing its best to handle a sudden flood of freight. But of course its resources are entirely inadequate. Joseph Goodman, general manager of the Automotive Transport Association, who might have been expected to rejoice over the deluge of new business, is anything but happy.

"If Prime Minister Trudeau doesn't recall Parliament to end the strike he will be doing a disservice to the Canadian economy. There's no other answer," Mr. Goodman warned.

There was no need for him to add that this is "a national emergency."

It is the sad history of the Trudeau government that, with a fine show of confidence and unfailing optimism, it has hidden its eyes when confronted by crises.

Mr. Trudeau still denies that 5 per cent of unemployment is really insupportable and shrugs at the cost of unemployment insurance which already, in the first six months of this year, has topped $1.3 billion.

Mr. Trudeau refuses to acknowledge that the staggering inflation costs are anything but normal reactions to the buoyancy of the economy.

And now he is being nonchalant about a railroad strike that is only short of a national calamity.

Calm in crisis is a quality to be envied; but the prime minister's attitude approaches blind complacence in the circumstances. The eastern Arctic holiday can wait. A decision to get the railroads moving again, however uncomfortable politically, cannot.

No Room at the Top

ONE OF THE MANY THINGS that caused the Canadian electorate of the West to turn its collective back on so large a number of the Liberal candidates in the election of 1972 was the belief—justified or not—that the preponderance of its representation in the cabinet meant that Quebec in fact governed the country.

The fact that the prime minister himself is a Quebecois made acceptance of this unpalatable theory the easier.

Nor is the popular belief that it is the dominant influence of Quebec in the federal ministry that compelled the country to accept bilingualism and biculturalism and continuing conciliatory policies towards la belle province likely to have been altered by the reconstruction of Pierre Trudeau's cabinet.

True, Jean-Pierre Cote, undistinguished as postmaster-general, has retired to the Senate, Bryce Mackasey, author of the prodigal unemployment insurance plan, has retired to the back benches and Jean-Luc Pepin, most acceptable of the Quebec group in Anglo eyes, has retired to relative obscurity following loss of his seat.

There remains at the policy-making level of government this formidable group:

Mr. Trudeau; Charles Drury from Westmount, president of the treasury board; Jean Marchand, minister of transport; Jean Chretien, Indian affairs; Gerard Pelletier, communications; Jean-Edues Dube, public works; Jean-Pierre Goyer, supply and service; Andre Ouellet, postmaster-general; Jeanne Sauve, science and technology; Warren Allmand, solicitor-general; and Marc Lalonde, head of national health and welfare.

Above all Marc Lalonde, formerly principal adviser on the prime minister's personal staff, hand-picked by Mr. Trudeau to succeed the ineffectual John Munro, and sitting for Outrement!

There are, then, 11 members of cabinet from Quebec, and from the remaining nine provinces of the confederation just 18.

If Mr. Trudeau's reconstituted cabinet is supposed to reassure the West and abolish that nagging suspicion that he must make concessions to keep his Quebec power base, it is improbable that it has succeeded.

Very shortly, now, the electorate will have a chance to give Mr. Trudeau an answer to those interesting questions.

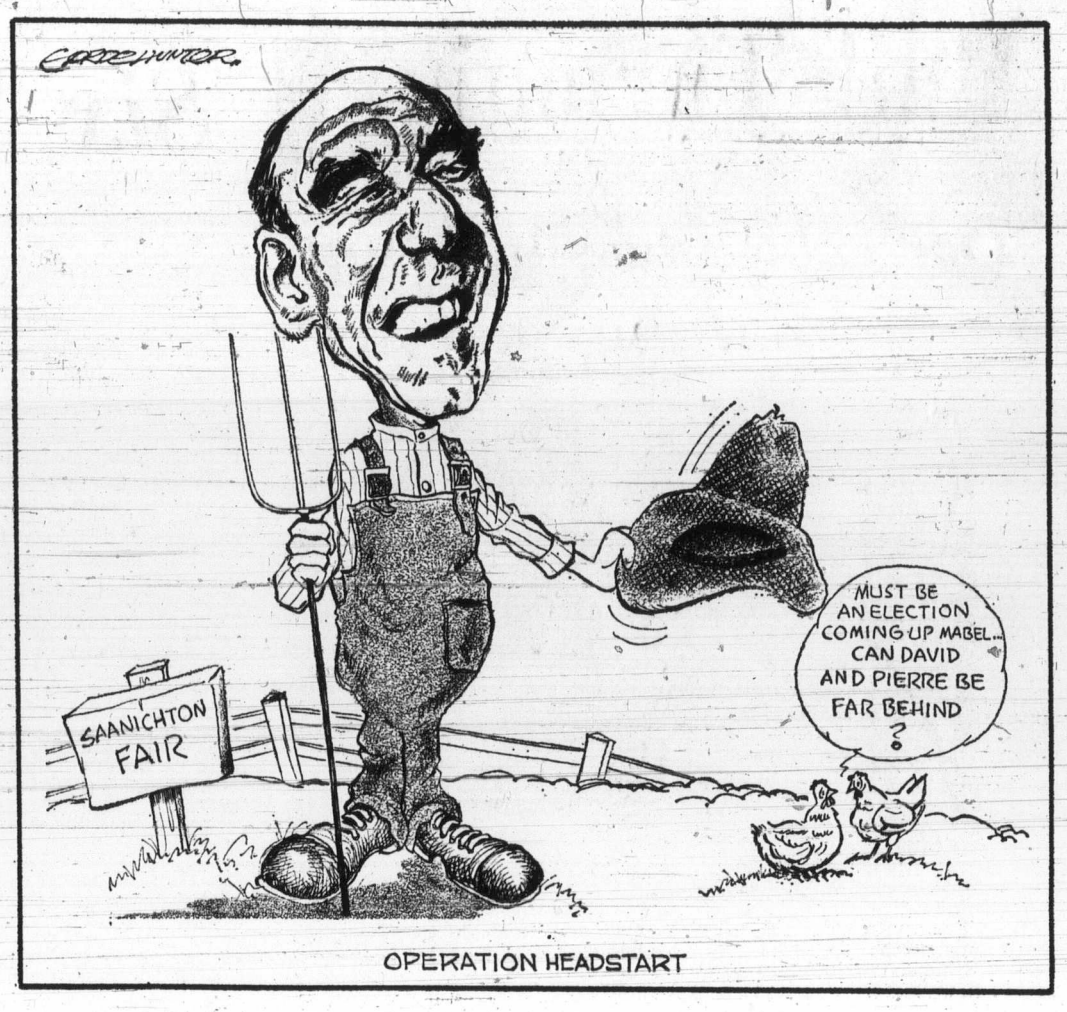

Ottawa Offbeat

Longchamps Served His Queen

By RICHARD JACKSON, Colonist Ottawa Bureau

It's no problem for Rideau Hall where the Governor General's staff is long experienced in the art of haute cuisine hospitality.

Nor is it any bind for the prime minister and his wife Margaret at their official national capital residence, 24 Sussex Drive, just across the street from Rideau Hall.

For the PM, too, has a culinary staff par excellence, and if pressed for something special on an extraordinary occasion, can call on Rideau Hall or the excellent parliamentary restaurant to help out.

But what do they do at City Hall, where they have only a cafeteria — and you know what cafeterias are — when the Queen and Prince Philip are coming to lunch?

★ ★ ★

They call on an old hand from 24 Sussex Drive, Don Longchamps, who, after serving former prime minister John Diefenbaker, retired from service as the chosen federal maitre d', and set up shop for himself as manager of one of the capital's better hotels and restaurants.

So when they called him early this month from City Hall and asked, "Guess who's coming to luncheon?" there was no panic, not even surprise.

"Oh, I dunno," he replied casually. "It could be anyone; the Queen maybe?"

Right, they told him, and they wanted him to handle it.

Not that you're ever likely to get such a call yourself — unless you're chef de chef in some posh hotel or provincial government house — it's interesting to know what Don Longchamps did.

★ ★ ★

He had his problems, right from the start, in planning the menu.

"The Queen had requested Arctic char," he related. "But char's out of season and how're you going to get enough to feed 150 people? Not from the local suppliers, and we knew it."

But Don Longchamps hadn't been chef to a former prime minister for six years without knowing how to find his way around the roadblocks of federal regulations and through the maze of the bureaucracy.

He called Fern Ducette, chairman of the federal fresh water fish marketing board, used what amounted to a borrowed royal prerogative to twist an arm or two and secured the promise of delivery of 200 pounds of fresh char to be flown in from Frobisher.

With representatives of the Queen, of the protocol division of the department of external affairs and of the secretary of state looking over his shoulder, Don Longchamps secured the seal of royal approval for the menu from appetizer to the dessert wine, domestic vintage.

But then there was the problem of serving.

There were no facilities at City Hall for cooking or refrigeration of a meal of that size and quality.

So everything wes packed into the aldermen's lounge with the air conditioning high pressured into bringing down the temperature to 56 degrees, cool enough to prevent the sherbet from melting on timed-to-the-minute delivery from the dairy.

All the cooking was done at Don Longchamps' own hotel and rushed across the city in Air Canada oven-trucks.

Don Longchamps marshalled an experienced serving staff of 36, all individually checked by RCMP security and intelligence, and cleared with national health and welfare chest x-rays, for clean bills of health.

The head table, where sat the Queen and Prince Philip, was set with gold-plated chinawear borrowed from another hotel and insured for $5,000.

★ ★ ★

Just before the royal party arrived, the RCMP bomb squad examined all the chairs, tables, serving trays and other dining hall equipment, just in case.

Each waiter dressed in white tie and tails, with white gloves, was inspected by Don Longchamps like some sergeant-major.

The honor of serving the Queen went to Harry Whitehead, who, at 77, is probably the oldest and most respected waiter in the national capital.

But even so, the diplomatic protocol people, also in white tie and tails and white gloves, were hovering in the background to see that everything went precisely the way they decreed it must.

The procedure is so exacting it could be stop-watched.

"Her Majesty," Don Longchamps recounted, "must always be served first. Then, just as the waiter takes his hand away from her plate, another waiter serves Prince Philip.

"It is the same with clearing the dishes. None may be taken away until the Queen's are removed."

The whole exercise from that first call with the news of who was coming to luncheon, to the clearing of the last wine glass from the last table was a study in concentration and concern.

But Don Longchamps says it was enjoyable if exacting.

"I mean, how often do you get to plan, prepare and serve a meal to the Queen?" he asks.

OUR READERS' VIEWS

To be considered for publication in whole or in part, letters must be on subjects of general interest, and if signed with pen-names, must be accompanied by writer's name and address. Preference will be given to those that are brief.

Horror, Sadness

It was with horror and deep sadness I read of yesterday's tragic wreck and burning of five young people near the town of Sidney. Had there been no ferry strike these people would be alive today. Their deaths can clearly be laid at the door of the striking ferry employees, who called meetings at 5 a.m. and immediately shut down the ferry service — many gloating that it took place at the very height of the tourist season — never mind that they had an agreement not to strike and a law on the statute books requiring arbitration in all grievances.

I turn over the page of your paper and what do I find; our top boss by the name of Barrett ($52,000 a year man) playing the fool in the arms of a clown on the way to the PNE. He of all people should be most concerned about the welfare of this province. He of all people should be up and doing whatever he can to clean up this mess. He could, and should, have never allowed the strike to begin, but I suppose the unions being wedded to the NDP are now calling the tune. Barrett said often at election time that they would just sit around the table and talk things over and that everything would be fine. Do you remember, or don't you? Talk about Nero fiddling while Rome burns! This is the modern version.

Recalling the numerous acts and statements of members of the present government of B.C., and knowing we still have three years yet to go before throwing them out of office, I ask you where shall we be in 1976 both morally and financially? If you voted NDP in the last election I hope you are satisfied. You will find as we go on "the proof of the pudding is in the eating." At present I find much of it indigestible.

Much more could be said about this subject; for instance, we on the Gulf Islands are almost completely isolated, and it is hardly time for clowning.

GEORGE PEARSON.

Sad Reward

Two sad news articles appealed in August 8 issue of the Daily Colonist. The first, a reprint from the Christian Science Monitor, was headed — "Elephants Killed to obtain Ivory for departing Asians;" the second, "Horsemeat Orders Gallop."

It may be that all the larger animals, and not a few of the small ones, are doomed to extinction, but this is a sad reward for the service and pleasure they have given mankind. It would seem that, as civilization advances, we are becoming more callous, more indifferent, to the fate of the creatures who have the right to share this wonderful world with us.

ELIZABETH SMITH,
Sooke.

Civil Servants

As reported in your paper on Aug. 7, Norm Thornber, business agent for the Union of B.C. Government Employees, objected strongly to being called a "civil servant" instead of a "government employee."

I fully agree with Mr. Thornber, although perhaps for different reasons.

Looking around the world, and at the so-called civil servants everywhere, who are literally supposed to serve the public which pays them, we can only see that, from the highest to the lowest level, what we are getting is of a quality which does not deserve the rather ennobling name of "service."

In the past, the term "civil servant" was as a rule equated with the highest standards of ethics, devotion to duty, responsibility, etc. To the public of today, this image is no longer applicable.

LILLIAN S.

Food Waste

In view of the world shortage of food, undoubtedly due to increase in the near future, would it not be well to check up on some of the very wasteful practices in this wealthy and extravagant country?

Considering that the best of the potato is nearest to the skin, what a colossal waste there is of potato peel by the ton being dumped every day of the year—and no doubt the same applies to apple peel, and other similar valuable food potential, at present relegated to the garbage can.

Could not some one devise a method of saving these valuable rejects, and processing them into good food, either for human or animal consumption, or even into fertilizer? We may be glad of these wasted calories before very long.

The food we waste today in Canada would be enthusiastically welcomed in the starvation belt of Africa, where there is desperate need.

E. W. ABRAHAM,
1125 Faithful St.,
Victoria.

State Care In Dentistry

I wish to protest an obvious wrong in our British Columbia society, namely the absence of a state dental care insurance scheme.

Dentistry work is terribly expensive, approximately $14 per ordinary silver compound filling per adult. In my estimation there are sufficient dentists, sufficient willing taxpayers and lots of cavities ready to make such a plan feasible.

The state plan has obvious advantages. Any dental patient can testify to plushy offices, receptionists, nurse, dental aide, etc. and expensive office locations. What does this all add up to? Large bills.

A centralized dental clinic or neighborhood dental office under state management would lower overhead costs tremendously.

As a non-socialist, I want state socialism in dentistry. Molars to the cause.

FIAT LUX.

The Now Society

"What end of the art game are you in?"

I Beg to Differ . . .

Time Colors Disaster With Tinge of Comedy

By FRANK LOWE

One thing about not taking a summer vacation is that it makes those summer vacations you once did take seem much more pleasurable. At least in retrospect.

For instance, I still remember one summer when I got a phone call from my wife. She and our daughter were cozily (or so I thought) hidden away in a cabin at the side of a sylvan lake while I sweated it out in my air conditioned office.

My wife's phone call shattered the fool's paradise in which I had been living. She told me that I had to get her out of there within the next 24 hours or live for the rest of my life with a wife who screamed each time it rained.

"It has been so wet," she said, "there is more moss inside the cottage than outside."

So the other day a neighbor dropped in to discuss her recent holiday. "Aside from the fact that it rained every day," she said, "it was a ball."

Up to this point that long-gone Vermont experience had been rather a sore point with my wife. But this time she laughed, and talked about her rain-soaked sojourn beside that sylvan lake as though it had been one of the high spots of her life.

★ ★ ★

"After you have played that 65th game of Chinese checkers with your daughter," she said, "you really get a feeling about the game.'

So time drys all dampness.

One constant thing about our summer vacations, when we took summer vacations, was my tendency to get lost. Usually this set off family quarrels which tended to scorch the inside of the car.

Once, I recall, because of missing a turn-off intended to take us around the city of Washington, I found myself in the very heart of the capital of the U.S.A.

It is a beautiful city, but not at high noon, with the temperature at something over 100 degrees and the streets in both directions jammed with motionless vehicles.

At the time my wife did not consider the situation exactly hilarious. Her remarks about my intelligence, map-reading capabilities and general ineptitude were vivid, and while they showed an amazing knowledge of the kind of English ladies are not supposed to have, did not arouse my undying admiration.

On top of this, my daughter decided this would be the perfect time to be car sick.

A decade later, however, my wife is laughing immoderately as a friend tells about how they got lost on their vacation, and tells our Washington experience in such a way that she soon has her friend laughing, too.

Up to that point, to protect those mental scars, I had resolutely refused to talk about that experience. As far as I was concerned, I had never been in Washington.

But maybe it wasn't so bad after all. Maybe that had been a good vacation, and getting lost had been the better part of getting there.

The same now seems to hold true for what once were frightful occasions when one couldn't find a place to spend the night. On and on through the gathering dusk we would speed, only to see a never-ending row of signs, all reading No Vacancy.

★ ★ ★

Such occasions, naturally, were caused by my inefficiency, the fact that I was too cheap to use a pay phone to "call ahead," and the fact that I had opted for Highway 52 when everybody knew that Highway 32 was the one I should have taken.

But today, when we get together with old friends, the joys, the togetherness, of sleeping overnight in the family car are recalled and seemingly relished.

It all seems a mite strange to me. As I said, for some time now I have been trying to forget that summer vacations ever existed for us. Because each memory clearly portrayed me as the kind of family head who never should have got married in the first place. And once married, never ventured any further from home than the corner store.

But now it has changed. I can recall those summer vacations of yore as gay, irresponsible times when the family that travelled together snarled together — but loved every minute of it.

Or so it seems today.

Today In History

By THE CANADIAN PRESS

Ivan the Terrible, Czar of Muscovy, was born 443 years ago today—in 1530—and succeeded to the throne, age three. During his teens, he seized control from the council of noblemen (boyars) and became the first Russian ruler to claim the title of czar. Ivan laid the foundations of the modern Russian empire in a decade of impressive conquest.

But from 1560 onwards his morbid fear of treachery opened the door to mass murder and destruction. He razed Great Novgorod, the second city of the kingdom, on the accusation of one councillor. At age 60, Ivan killed his only son and heir in a fit of rage and the throne passed to the Romanov family at his death in 1584.

1944—Paris was liberated during the Second World War.

1942—The Duke of Kent was killed while on active service in a plane crash in Scotland.

1941—British and Russian units invaded Iran during the Second World War.

1937—Toronto announced that school opening would be deferred because of a polio epidemic sweeping southern Ontario.

Rail Turmoil:

★ ★ ★ ★ ★ ★

Truck business booming but may not meet demand

TORONTO (CP) — The nationwide strike by Canada's 56,000 non-operating rail employees is pushing railway trucking companies unaffected by the strike to maximum capacity.

A spokesman for Canadian National Transport Ltd., which operates 3,000 vehicles across Canada in 11 companies, said Friday the firm is not able to accommodate the sudden surge of business since the strikes began.

He said drivers are working overtime and some extra drivers have been hired.

Piggy-back operations—the moving of transport trailers by rail—have ceased and there are not enough tractors to maintain the normal flow of goods, beef particularly, to the east from the west, he said.

A spokesman for CP Rail said the demand at Smith Transport Ltd. is "very high and we are trying our darndest to meet it."

CP Transport Ltd., which has 1,700 vehicles west of Winnipeg, is on strike with the non-operating rail employees, he said.

The buses and trucks of the Ontario Northland Transportation Commission which services northern Ontario north of North Bay, "are really rolling," a spokesman said.

Extra buses have been scheduled "where required" and trucks are operating overtime.

The general manager of the Automotive Transport Association, which represents Ontario truckers employing 70,000 workers said the railway strike has turned into a "national emergency."

Joseph Goodman said an extended strike could cause the trucking industry to "bog down," and the situation would become critical.

"If Prime Minister Pierre Trudeau doesn't recall Parliament to end the strike, he will be doing a disservice to the Canadian economy. There's no other answer to it."

He said the trucking industry has been operating at capacity, "but we're not making money out of the strike."

"We work on narrow profit margins and when we get into heavy overtime, running equipment around the clock and skyrocketing fuel costs, it doesn't pay."

He said many major shippers saw the strike coming and have arranged to have goods trucked to the border and transferred to United States rail lines.

PAGE 5

BACKGROUND

Auto Plants May Close Next Week

TORONTO (CP) — Auto manufacturers face an almost total shutdown by the end of next week unless the rail strike is ended.

Spokesmen say that if a shortage of rail-transported parts does not bring assembly lines to a halt, the lack of storage space for completed vehicles will.

And if the strike is prolonged, they fear delivery of the first 1974 models could be affected.

Walter McCall, a Chrysler Canada spokesman in Windsor, Ont., described the rail strike as "disastrous" and said "it could shut us down completely."

The 12,500 employees at plants in Windsor, Toronto, and nearby Ajax are working on an hour-to-hour basis, he said.

"Like everyone else, we are scrambling for whatever trucks are vailable but there just aren't enough to keep us going indefinitely."

Already, he said, the company has switched to truck delivery of about 600 of the 1,400 cars and 100 trucks built daily at the Windsor plant.

But the situation, he said, will be serious by early next week. "It wouldn't take long to close us down."

Ford of Canada said Friday the day shift at its St. Thomas, Ont., car assembly plant was reduced to four from eight hours but it was hoped the afternoon shift could be completed without sending workers home early.

The company said earlier the plant would be closed down Friday, but spokesman Tony Fredo said additional guarantees had been received for truck-trailer transports which could keep things moving at least until early next week.

The company used two jet aircraft Thursday to fly parts from the United States to its Oakville, Ont., plants.

The situation for Monday at the Oakville plant and others in Niagara Falls and Windsor is "uncertain," he said.

Air Express Service Cut

MONTREAL (CP) — Air Canada announced a total embargo Friday on air express services in an effort to cope with the demand for cargo service caused by the rail shutdown.

An air freight embargo has been placed on livestock, with the exception of chicks, turkey poults, ducklings and goslings, which require advance clearance with a local Air Canada freight office.

Perishable shipments of more than 200 pounds must also be cleared in advance.

make it with Gilbey's
the tall 'n frosty one

Won't Give Party's Position

Recall House, Tory Demands

OTTAWA (CP) — Conservative labor critic James McGrath Friday restated his party's demand for an immediate recall of Parliament to deal with the rail strike if there is not a settlement by the end of this weekend.

"The present situation has assumed a new urgency . . . and we believe that if the talks show any sign of breaking down throughout the day, Parliament should be recalled."

Asked about fear the Conservative party might try to topple the minority Liberal government on another issue if the House is recalled, McGrath said simply he could not promise that his party would not raise other matters.

"We're not prepared to make any deals whatsoever. The government has a responsibility here . . . of recalling Parliament. It then has the responsibility of laying before Parliament the necessary legislation to get the railways back into operation."

He would not state the party's position on the possibility of legislating a back-to-work order for the 56,000 striking non-operating workers.

"We're not prepared to state our position until we see what legislation the government is prepared to lay before the House . . ."

On halted grain shipments and ferry service in the Maritimes, he said the situation "cannot be condoned for too long . . ."

McGrath said the strike will disrupt the tourist industry and food shipments and will have "very serious, disastrous effects on our grain shipments moving west."

"In the light of these circumstances, one would expect that the government of Canada would treat this as an emergency . . .

"One would expect that the federal cabinet would, indeed, cancel its present vacation plans because the total cabinet seems to be on vacation."

NDP Undecided

OTTAWA (CP) — The New Democratic Party will wait until Parliament is recalled before it makes up its mind what to do about the railway strike, a spokesman for party leader David Lewis said Friday.

"If it is recalled," he said, "we'll have a caucus meeting and decide what our approach is going to be," he said.

Lewis is "out of town on a family matter" and was unavailable for direct comment.

Maritime Ferry Links Severed

MONCTON, N.B. (CP) — The vital sea link to Newfoundland was severed Friday and three ferries were struggling to maintain service to Prince Edward Island following the start of the national strike by rail non-operating unions.

Within an hour of the strike announcement Thursday evening, the five ferries on the P.E.I. service between Cape Tormentine, N.B., and Borden, P.E.I., were being tied up by striking employees

On the Newfoundland run between Port aux Basques, Nfld., and North Sydney, N.S., with some of the vessels already at sea, the final tieup did not come until midnight.

Still operating Friday was the CN ferry Bluenose running between Yarmouth, N.S., and Bar Harbor, Me., and CP's Princess of Acadia which plies between Digby, N.S., and Saint John, N.B.

A CN spokesman said the union had given no reason for maintaining service between those points.

Premier Alex Campbell of Prince Edward Island said late Thursday a priority list would be in effect today on the Wood Island, P.E.I. to Caribou, N.S., run where three ferriey are operated by Northumberland Ferries Ltd. a private company which has a separate contract with the union.

Medical supplies, mail and livestock will take priority on the ferries. Next are tour buses, tourist trailers, livestock and perishables.

Campbell said the list would be in effect until a reservation system is set up for the ferries, probably on Saturday, when the only priority will be for emergency truck traffic.

The strike is also affecting eight CN vessels used to move passengers and freight to the outports of Newfoundland.

Two Provinces Strike-Free

The Rest of Canada Isn't Doing as Well

Soft drink salesmen, garbage collectors and mushroom processors are a diverse bunch but all have one thing in common — somewhere in Canada, they're on strike.

They are not alone.

Bartenders, steelworkers, retail clerks, upholsters, woodworkers, power plant employees, telephone workers — you name them and chances are that somewhere across the country some are on picket duty.

A survey by The Canadian Press showed 54 strikes in progress in Canada Thursday involving almost 16,000 workers.

In addition, 56,000 non-operating railway employees switched from rotating strikes to a national walkout Thursday and 1,300 machinists remain locked in dispute with CP Air across the country.

Prince Edward Island and Saskatchewan were the only provinces free of solely provincial strikes Thursday.

Some of the strikers have been out a long time, such as 47 salesmen and assistant salesmen for a soft drink firm in Quebec who went on strike in January, 1972. In some cases the strikers number only a handful, as with 12 county power board workers in Nova Scotia.

As the cost of living climbs, wages, predictably, are at the root of the contract haggling. Coast to coast, unions are demanding deals to keep pace with rising costs — sometimes seeking cost-of-living clauses — while the besieged companies counter that they are hurt by increase costs just as much as their employees.

Among eight strikes in B.C. are at Weiser Lock Co., Vancouver

Among eight strikes in B.C. are those involving 400 steelworkers at Wesier Lock Co., Vancouver, 120 members of the Retail Clerks Union at Shoppers Drug Mart stores, 260 woodworkers against two separately owned mills, 310 pulp paper workers against the provincial government-owned Canadian Cellulose Ltd. at Castlegar, and more pulp and paper workers against a chemical company at Nanaimo. There is also a strike against two telephone companies.

Ontario has 27 strikes in progress involving more than 7,500 workers, and is the province most embattled on the labor front.

The pulp and paper industry in particular is hard hit. About 1,500 employees of the Ontario-Minnesota Pulp and Paper Co. plants in Fort Frances and Kenora have been out since early July, closing the plants and seeking a nine-per-cent wage increase over two years. The machinists, electricians and engineers, members of three unions, turned down the company's last offer of a six-per-cent wage increase over three years.

On Aug. 3, 380 workers went on strike at the Canadian International Paper Co. plant at Hawkesbury in the extreme east of the province in the Ottawa Valley.

The company's other mills at La Tuque, Trois-Rivieres and Gatineau, Que., and Dalhousie, N.B., have been strikebound since late July with wages and length of contract at issue.

The walkouts have contributed to newsprint shortages in Canada and the United States.

Four lumber companies at Hearst in northern Ontario have been closed by a sawmill workers' strike since July 16. And 500 workers were laid off Aug. 17 for 72 hours at the Spruce Falls Power and Paper Co. at Kapuskasing, also in northern Ontario, because of a shortage of box cars created by the then rotating rail strikes. The company supplies the New York Times and Washington Post, among others.

In the south of the province, the biggest stink — literally — has been raised by the strike of garbagemen in Hamilton, now in its seventh week. As the garbage piled up, 600 inside civic workers walked out July 30.

The strikers are members of two locals of the Canadian Union of Public Employees and bargaining now has boiled down to a single issue — a cost-of-living allowance. Said Charlie Murray, president of Local 67 which represents the inside workers:

"Bargaining has been far tougher this year because of the upward spiralling cost of living. Costs have risen beyond all expectations since last August and both management and unions are afraid because neither know just where and when this is all going to end."

The only strike in Manitoba is by 53 upholsterers against Acme Bedding and Furniture Co. of Winnipeg. They have been off since July 6 seeking a 22-per-cent wage increase over 30 months against a company offer of 11 per cent.

Saskatchewan has no strikes and Alberta has just one — at the Royal Canadian Legion's Strathcona branch in Edmonton which has led to members often carrying their own drinks from the bar.

About 24 full-and part-time bartenders and waitresses went on strike March 15 asking for an increase of about 10 to 15 cents an hour on wages of $2.45 an hour for waitresses and slightly more than $3 for bartenders. The legion wants to terminate the closed-shop clause of its contract and is continuing with non-union personnel.

SLEGG'S CASHWAY LUMBER
PANELLING SALE

IT'S NEW!

EXCITING NEW FINISHES in PLYWOOD PANELS!
Low Cashway Prices from 6.95 and Up

4x8—3/16" Prefinished V-Groove, Dusty Gold 6.95
4x8—3/16" Prefinished V-Groove, Polynesian 6.95
4x8—3/16" Prefinished V-Groove, Twilight Amber 7.55
4x8—3/16" Prefinished V-Groove, Renfrew Slate 8.15
4x8—3/16" Prefinished V-Groove, Wood Rose 8.55
ALL TOP QUALITY PANELLING

OTHER POPULAR PANELS
Get them now before supplies run out.
4x8—3/16 Antique Pecan 7.95
4x8—3/16 Golden Elm Wood Panel 8.95
4x8—3/16 Emerald Elm Wood Panel 8.95
4x8—1/4 No. 2 Burlap, orange, green, sand. Only 4.95

FOR THE CABINET BUILDER
Beautiful wood for beautiful cabinets.
This Low Cashway Price Saturday Only
4x8—3/4" ASH—Lumber Core 31.95

SHORTS
2 x 4 — 6' Only, Ea. ..... 50¢
2 x 3 — 6' Only, Ea. ..... 40¢
2 x 6 — 6' Only, Ea. ..... 72¢
2 x 8 — 6' Only, Ea. ..... 84¢
2 x 10 — 6' Only, Ea. ..... 96¢
2 x 12 — 6' Only, Ea. 1.08

— GOOD GRADE —
Check and Compare Our Prices

SQUARETEX
That ever popular panelling for ceilings. Easy to apply.
4x4—1/4" White 2.39
4x4—1/4" Seafoam 2.59
4x4—1/4" Natural 1.99
You can't beat it for economy at these Low Cashway Prices.

HARDBOARDS
4x8—1/4" Service Gr. Hardboard 2.59
4x8—1/4" Pegboard 3.49

FIR PLYWOOD
By Popular Demand we offer these Low, Low Prices.
4x8—3/4" Sanded 9.95
4x8—1/4" Sanded 5.55

ROUGH CEDAR BOARDS
Yes, We Still Have Some Good Grade
FENCING MATERIAL!
1x6—6', 8', 10', 12', 14', 16'. Per Lin. Ft. ..... 13¢
1x8—6', 8', 10', 12', 14', 16'. Per Lin. Ft. ..... 18¢

STUDS
EXCELLENT FOR BASEMENT FRAMING
2x4—8' Utility Grade ONLY, Each ..... 80¢
2x3—8' Standard and Better Fir, ONLY, Each ..... 64¢

Cashway Lumber Prices

SLEGG'S CASHWAY LUMBER
3955 Quadra Street 479-7151
Sidney Branch, 9764 Fifth St. 656-1125

Open 7:30 a.m. to 5:30 p.m. 6 Days a Week

PROVINCIAL COURT

Two people were given suspended sentences on narcotics possession charges Friday by Judge William Ostler in Provincial Court.

Hans William Schaalo, 17, of Calgary, pleaded guilty to possession of a small quantity of marijuana, found early Friday when he was checked by Oak Bay police. He was also placed on probation for six months.

Marilyn Jean Gorton, 20, of 2211 Shelbourne, had pleaded guilty Aug. 10 to a Victoria charge of possession of a small amount of hashish, when stopped by police in the 700-block Yates. Because of an earlier conviction on a similar charge, her probation period was set at one year.

□

In the same court, Luc Charette, 27, of 132 Ontario Street, pleaded guilty to four traffic violations: no insurance, careless driving, no licence plate, no helmet while riding a motorcycle. They arose from an incident when police observed him riding a motorcycle in the James Bay area at about 8:45 p.m. Thursday.

He was fined $250 on the first count, $100 on the second, $25 on the third and $10 on the fourth.

□

In Judge Edmond Jorre de St. Jorre's traffic court, Leslie John Mobey, 21, of 794 Cave Street, was also fined $250 for driving without insurance.

□

St. Jorre fined William Henry Storms, 29, of Rays Trailer Camp, $300 on an impaired driving charge laid by Colwood RCMP, and fined Andrew Reay Masters, 17, of 4725 Beaver Road, Saanich, $250 for driving his motorcycle while impaired just after midnight Thursday on Douglas Street north of Hillside.

Service To Be Policy

The new B.C. government alcohol and drug commission, currently preparing its formal policy statement for the end of September, will accept three major responsibilities, a commission spokesman said Thursday.

Spokesman Charles Barber said the commission's first responsibility will be to maintain existing services in the alcohol and drug field. This will include funding most agencies previously supported by the drugs, alcohol and tobacco education and rehabilitation fund the Social Credit government started.

He said the second responsibility is rehabilitation which will "provide direct services to people who need them."

The third responsibility, said Barber, is prevention which will take the form of social service initiatives.

Human Resources Minister Norman Levi announced in June the creation of the commission. Levi appointed Peter Stein, former member of the federal LeDain commission on the non-medical use of drugs, as its chairman.

Barber said community involvement will be the keynote of the commission.

"Our plan is not to sit in Victoria and pronounce. That's just a joke and a waste of money," he said.

35mm/126 DUPES FROM SLIDES
25¢ EACH
(9 for $1.95)
Williams Color Photo Dealers
AUG. SPECIAL

The Corporation of the District of Oak Bay

LAND USE CONTRACT

NOTICE OF PUBLIC HEARING

NOTICE is hereby given that all persons who deem their interest in property affected by the following proposed Land Use Contract will be afforded an opportunity to be heard before the Municipal Council on the matters contained therein at a Public Hearing to be held in the Council Chamber, Municipal Hall, Oak Bay, B.C., on Tuesday, September 4th, 1973, commencing at 7:30 p.m.

A Land Use Contract with Yennadon Holdings Ltd., Lorna Elizabeth Reeson and Shirley Gladys Pinch, containing terms and conditions for the construction of "Terrace Housing", parking, paving and landscaping on Lots 1 and 2, Section 65, Victoria District, Plan 559, situated on the northeast corner of Oak Bay Avenue and Yale Street; said "Terrace Housing" to contain eight self-contained living units as shown on drawings prepared by Wagg & Hambleton, Architects.

A copy of the proposed Land Use Contract and the aforesaid drawings may be inspected at the Municipal Hall, Oak Bay, B.C., between the hours of 8:30 a.m. and 4:30 p.m., on any day in which the said Municipal Hall is open for business.

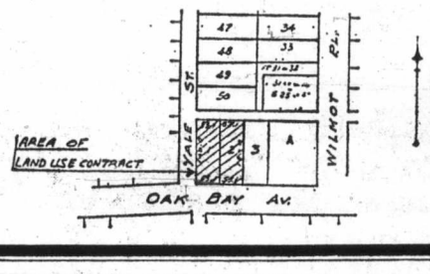

This could be your last chance to own an apartment by the ocean, right on Beach Drive and within walking distance of the world famous Oak Bay Marina and Restaurant, the Windsor Park rose gardens and just about anything else you could want at the Oak Bay Village.

Yes, there will be resales on Oak Bay. But one thing is almost certain . . . You'll pay a lot more for it than a new one of your choice at the **ROYAL ALEXANDRA.**

So, it stands to reason, if you're remotely interested in having a place on Oak Bay it would be worth your while to come see the **ROYAL ALEXANDRA.**

Almost every extra luxury has been provided . . . like a sauna, a therapeutic pool, exercise pavilion, hobby room, recreation lounge, underground parking with owner operated electronically controlled gates.

Each apartment is larger and more luxuriously appointed than you would expect at these prices.

If you've ever wanted a place on Oak Bay now is the time to get it before they're all gone.

1-bedroom apartments from $29,000 up.

2-bedroom apartments from $39,000 up.

Get yourself a piece of oak bay
Before it's all gone

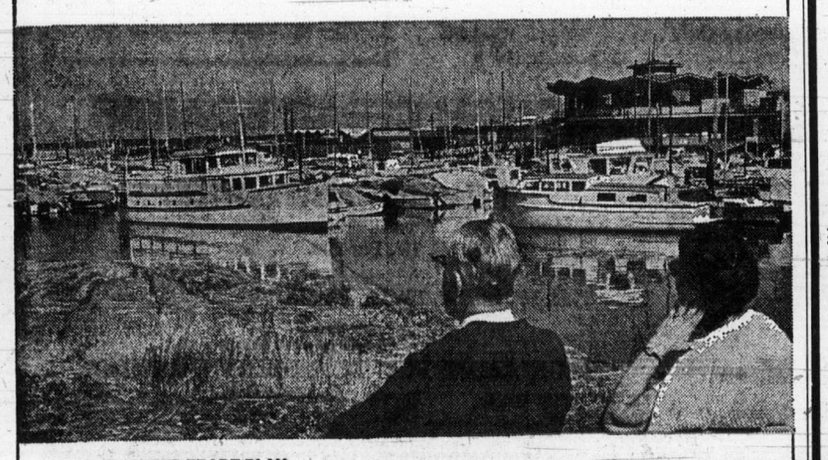

GUARANTEED TRADE PLAN:
IF WE DON'T SELL YOUR HOME IN 60 DAYS WE'LL BUY IT.

Marketing by REMCI
A Division of the
H.A. Roberts GROUP LTD.

The Royal Alexandra

Address: 1450 Beach Drive, Phone 592-2631
OPEN HOURS: noon to 8 p.m. everyday

The Dodge Boys invite you to

BREAKAWAY

Dodge CHRYSLER Dodge Trucks SALES/SERVICE

Top Scoring Values from Victoria's Winning Team at National Chrysler Dodge!

BRAND NEW
'73 DODGE POLARA $3769

Special 2-Door Hardtop. V8 Automatic, power steering, power disc brakes, electronic ignition, etc., etc.
NOT A RED CENT DOWN
$101 PER MONTH
Based on 48 Months on Approved Credit

TOUCHDOWN IN A BRAND NEW '73 DODGE DART

2-Door Hardtop — Stock No. 3434
Chrysler's famous '225' 6-cylinder engine, 3-speed automatic transmission, torsion air suspension, Dodge's exclusive electronic ignition, vinyl side mouldings, white side walls, deluxe wheel covers.

Toronto Argonauts' Second Down
$3289

NOT A RED CENT DOWN
$88 Per Month: Based on 48 Months on Approved Credit.

Dependable USED CARS

3 Cheers FOR GREAT USED CAR VALUES!

'67 CHEVROLET SEDAN
V8, automatic
CALGARY STAMPEDERS
$769

'72 FIRENZA SEDAN
Low Low Mileage
EDMONTON ESKIMOS
$1569

'71 TOYOTA COROLLA
COUPE
WINNIPEG BLUE BOMBERS
$1569

'69 CHRYSLER NEWPORT
2-Door Hardtop — Fully powered and equipped
HAMILTON TIGER CATS
$2369

NOT A CENT RED DOWN

MOTOR HOMES

CHINOOK

Exclusive to National Motors in Victoria. Easy to drive, easy to park, easy to live, Chinook's 18 PLUS combines motor home luxury with station wagon practicality . . . The 18 PLUS has become one of the most popular middle size recreation vehicles in North America today.

FEATURING:
- Open style kitchen with range, fridge, double sink, hot/cold running water.
- Superior handling under all driving conditions.
- Seamless insulated fibreglass body for maximum strength.
- Enjoy the thermostatically controlled heat, front and rear entrances and optional air-conditioning.
- Fully enclosed bathroom with fold-down toilet and sink.
- Choose from several floor plans.
- The front couch converts to full size double bed.
- An overhead double bed folds away when not in use.
- The foam insulated body and the foam backed carpeting of the 18 PLUS engineered to shut out exterior noise, allowing you restful enjoyment of the outdoor view.
- Giant tinted safety glass picture windows.

10 YEAR BANK FINANCING ON APPROVED CREDIT
B.C. Lions Standout

BRAND NEW '73 DODGE PICKUP

GENTLEMAN'S CAMPER SPECIAL
Adventurer S.E.
360 V8 Engine, automatic, power steering, power disc brakes, G78 x 15D bias belted white wall tires, bucket seats, Adventurer Sports Package, electronic ignition, etc., etc.
SASKATCHEWAN ROUGHRIDERS
$4769

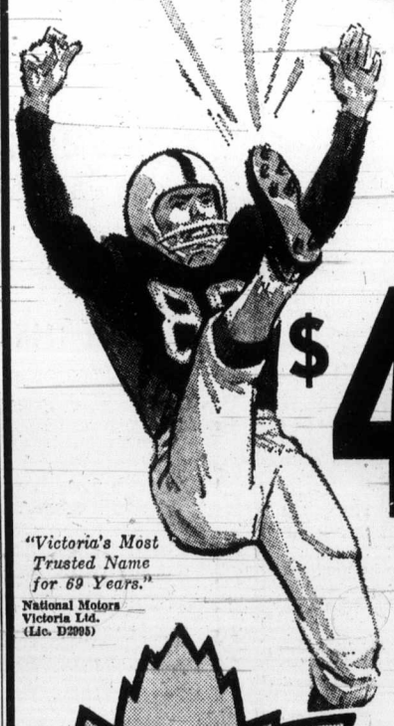

"Victoria's Most Trusted Name for 69 Years."
National Motors Victoria Ltd. (Lic. D2095)

NOT A RED CENT DOWN
$127 Per Mo. Based on 48 Mo. on Approved Credit
OTHER MODELS AT SIMILAR SAVINGS

NATIONAL CHRYSLER DODGE
Both sides of 800 Block YATES ST. • 384-8174

★ 100% Financing
★ No Red Tape
★ No Payments 'til Oct. '73

Up to 48 Months to Pay. Convenient low, low rataes to suit your budget on approved credit.

King Hints at 'Revolutionary Changes'

VANCOUVER (CP) — Provincial Labor Minister William King made a strong plea Friday for co-operation and support from the trade union movement in its attitude toward labor legislation he is to bring down next month.

Speaking to the 36th annual convention of the western region of the International Woodworkers' of America, King said he will be introducing his changes early in the British Columbia legislative session that begins Sept. 13.

He said there will be major changes that will have a profound effect on labor relations in the provinces.

"The main thrust of the legislation will be to try to minimize and prevent a climate of hostility that has grown up over the years," he said.

But legislative change would only be part of the story, he cautioned delegates. "Perhaps more important will be the attitude of the trade unions towards our venture to overhaul the laws."

Later, the minister said it is inevitable that he will be unable to please everyone but said he is sure the changes will bring a "new look" to labor relations. He indicated there could be some revolutionary changes contained in the legislation.

King said he hopes to provide an alternative to strikes, but he defended the right of the trade union movement to have the power to strike and said it should never be done away with.

Ogopogo 'Home' Named As Park

A new 25,500-acre Class A provincial park on the last side of Okanagan Lake, just north of Penticton, was announced Friday by Recreation and Conservation Minister Jack Radford.

Known as Okanagan Mountain Park, its main features are rugged, bare rocks, sheer cliffs and deep gorges. It includes a number of small lakes and about seven miles of shoreline on Okanagan Lake.

Squally Point, site of a transport department lighthouse and home of the legendary Nhasitk Monster, feared by local Indians in the past, is another highlight of the new park.

"Known today as Ogopogo, Nhasitk lived in a cave near the point," said Radford. Indians who travelled the lake carried small animals in their canoes to appease the awesome powers of the dreaded serpent of the deep."

Marine camping facilities and a network of trails will be built in the park, but development will be minimal, in keeping with the wilderness park concepts initially envisioned by Okanagan residents and organizations that sponsored the park, the statement said.

The B.C. Forest Service and CN-CP Telecommunications have permission to build an access road to the peak of Okanagan Mountain, but construction of the road and a microwave tower are to be "tightly controlled, ensuring that any impact on the esthetic and ecological values of the park will be kept to a minimum."

Town's Hospital Approved

A new 150-bed hospital in Coquitlam costing about $8 million has been given final approval by the cabinet, Health Minister Dennis Cocke announced Friday.

It followed a meeting between the minister and the Coquitlam Hospital Board. He said the board originally requested a 250-bed facility.

Construction of the hospital will enable more beds to be added in the future, said Cocke, but at first only 150 beds will be build.

Completion of the hospital is scheduled for 1976 and the cost was estimated at between $7 and $9 million.

Financing will be by the provincial government, which pays a 60-per-cent share, and by the Greater Vancouver Regional Board which picks up the remaining 40 per cent.

Cocke said the regional board has already given its approval for the hospital, which is to be built at Coronation Park. Coquitlam now has no hospital facilities of its own. The nearest hospital is Royal Columbian in New Westminster.

Muggings Drop In London

LONDON (UPI) — The number of muggings on London streets dropped 31 per cent in the second quarter of 1973, according to Scotland Yard figures. There were 283 muggings — robberies with violence against persons — in London during April, May and June.

8¾%
1-5 YEAR G.I.C.'s
CITY TRUST
City Savings and Trust Company
1306 Douglas Street
Phone 383-4141

Woodward's
SATURDAY BIG BUY

ONE DAY ONLY
(While quantities last)
The fabulous accent chairs. Large, sweeping, opulent pieces that command admiration. Top quality—worth every cent of the original price. . . . spectacular buys at just $149.00!

Personal Shopping Only!
No C.O.D.'s Mail or Phone Orders

CHAIRS... ours alone at this special price

Sink deep into the rich fabric, feel the comfort beneath. Appraise the elegant formal treatment of one, sculptured looks of another, all in a select group of decorator fabrics. See them this Saturday!
High back contemporary swivel rocker. Fixed button back, reversible cushion. Skirted base.
High back contemporary swivel rocker, semi-attached and deep tufted. Reversible cushion. Skirted base.
High back swivel rocker. Waffle design, semi-attached button back and seat cushion. Roll arms.
Low back transitional. Semi-attached pillow back, button tufted. Reversible seat cushion. Skirted base.
Low back modern. Wide seating, reversible cushion. Skirted base.

YOUR CHOICE SALE PRICE $149

Use your Woodward's Charge Card to buy your needs now!
If you don't already have an account, visit or phone any Woodward's Credit Office and arrange a plan to suit you.

"CHARGE IT, PLEASE"! THEN SIT DOWN, RELAX AND TAKE IT EASY!

Woodward's Furniture

Woodward's Mayfair Phone 386-3322; Cobble Hill, Duncan, Ganges, Gulf Islands, Jordan River, Port Renfrew, Zenith 6544 (Toll Free).
Store hours: 9:30 a.m. to 5:30 p.m. Evening shopping Thursdays and Fridays 'til 9 p.m.

Toronto Trading

Quotations in cents unless marked $ z—Odd lot, xd—Ex-dividend, rx—Ex rights, xw—Ex-warrants. Net change from previous board-lot closing sale.

Stock	Sales	High	Low	Close	Net Ch'g
Abitibi	3075	$12⅛	11⅞	11⅞	
Acklands	300	$11⅜	11¼	11¼	
Ackind 2p	100	$14	14	14	
Adanac M	1150	44	44	44	+4
A.G.F.M	400	375	370	370	−5
Agnico E	1050	510	485	510	+35
Ahed M	400	160	150	160	
Akaitcho	1600	115	115	115	+2
Albany	10300	112	108	112	+1
Alt East G	900	755	745	755	+15
Alta Gas A	2255	$12	11⅞	12	+¼
Alta G C p	25	$72	72	72	+1
Alta Nat	100	$19¼	19¼	19¼	−¼
Alcan	8500	$33⅜	32¾	33	−¼
Algoma St	6522	$19	18⅝	18⅝	−⅛
Algonq pr	320	490	480	490	+10
Alliance B	3399	$8¼	8¼	8¼	+⅛
Alminex	350	670	670	670	
Alpa Ind	3000	$7⅞	7⅝	7⅞	−⅛
Alum 4 pr	3475	$20	20	20	+½
Alum 4½ p	60	$35½	35½	35½	−1
Am Larder	6500	65	62	62	−3
Anglo-cn	2900	$14¼	14¼	14¼	
Anglo-c pr	200	$21¼	21¼	21¼	
Ang CT 4½	z10	$27¾	27¾	27¾	
Ang Ruyn	1600	110	108	108	+3
Ang U Dev	z200	95	95	95	
Aquitaine	608	$22⅝	22⅝	22⅝	+⅛
Argosy	2220	25½	25½	25½	+1
Argus	100	$18¾	18¾	18¾	+¼
Args 250 p	37	$33¾	33¾	33¾	+⅛
Argus C pr	1555	$12½	12½	12½	
Args 260 p	z23	$33½	33½	33½	
Asamera	2980	$11¼	10⅞	10⅞	−¼
Asbestos	500	$15¾	15½	15½	+¼
Ashland C	200	$12¼	12⅛	12⅛	−¼
Ashland I	500	$26	26	26	+¼
Atco Ind	1500	$13	13	13	+½
Auto Hard	1000	$10⅜	10⅜	10⅜	+¼
Avoca M	1000	105	105	105	−10
Banister C	2200	$20⅝	20½	20½	−⅛
Bankeno	1300	685	665	665	−
Bk Mtl	33467	$19⅛	18⅝	18⅝	+¼
Bank N S	6880	$35½	34⅞	35¼	+½
B Cdn Nat	z91	$16¾	16¾	16¾	
Barbr-Ell	325	$34	34	34	
Baton B	1400	$9⅞	9⅝	9⅝	−¼
Bay Mills	z40	$6¾	6¾	6¾	
Bay Mils p	180	$9⅛	9⅛	9⅛	−¼
Becker B p	125	$6	6	6	+⅛
Bell Canad	6843	$41	40⅞	41	
Bell A pr	430	$46	45¾	46	+⅛
Bell B pr	525	$46¾	46½	46⅝	+⅛
Bell Knit	200	260	255	255	−15
Betim	3525	$15	14¾	15	−¼
Biltmore B	z75	340	340	340	
Bl Hawk	2500	67	66	66	−2
Black P A	200	$5	5	5	
Blackwod A	400	$6	6	6	−⅛
Block B	12300	280	275	275	−5
Bombrder	600	380	375	380	
Bonza I	15700	210	185	200	
Bounty Ex	2000	58	58	58	
Bovis Cor	1125	215	205	210	+5
Bow-m pr	100	$35	35	35	
Bow Valy	1199	$33⅝	33	33⅜	+⅜
BP Can	4255	$15¾	15½	15¾	
Bralor Res	3642	225	225	225	
Bramalea	2100	495	485	485	
Brameda	5700	67	65	65	−4
Brascan	2647	$17⅝	17½	17⅝	+⅛
Brenda M	2875	725	715	715	−20
Bright A	525	$22	21¾	21¾	−¼
Brinco	2555	$5⅝	5½	5⅝	
Br Am Bnk	200	$17	17	17	
BC Forest	510	$19	18¾	18⅞	+⅜
BC Pack B	110	$43	43	43	−1½
BC Sugar	260	$20	19¾	20	+¼
BC Phone	218	$51½	51¼	51¼	−1
BCPh 4⅜ p	z20	$52¾	52¾	52¾	
BCPh 4½ p	z10	$57⅛	56½	57⅛	
BCPh 4¾ p	50	$57½	57½	57½	+¼
BCPh 5.15	80	$61¼	61¼	61¼	+¼
Brunswk	3055	495	490	495	
Budd Auto	1300	$13⅞	13⅛	13⅝	+⅝
Budd A w	100	800	800	800	+10
Burns Fds	900	$15⅞	15¾	15¾	
Bushnell	1000	$10¼	10¼	10¼	
Cad Dev	100	$12½	12½	12½	−½
Cad Dev b p	472	$20⅞	20½	20⅞	−⅛
CAE Ind	1600	$10⅛	10	10	−⅛
Cal Pow	1300	$23	22½	22½	−½
Calvert	2000	19	19	19	+½
Cambridg	150	$14½	14½	14½	−⅛
Camfl	11250	785	765	785	+10
Cam Chib	2000	675	665	670	+5
Camp RL	2025	$50	50	50	−1
Campeau	300	$7¾	7¾	7¾	+⅛
Can Cem L	1606	$14½	14¼	14¼	−¼
C Cem L p	100	$18⅜	18⅜	18⅜	
C Geo	73300	170	170	170	
Can Malt A	365	$28⅝	28½	28½	
C Nor West	5425	845	830	840	−5
C Pakrs C	4900	$21¼	21	21	
Can Perm	5800	$18¼	17⅞	17⅞	−⅜
CS Pete	5600	455	445	450	−5
CS Pete w	1430	87	87	87	−2
C Tung	2250	245	240	240	−5
Cdn Arrow	500	19½	19½	19½	
C Bonza	11300	180	169	170	−5
Cdn Brew	2750	465	460	460	
C Brew Ap	200	$25¼	25	25	
C Brew Bp	325	$29½	29	29	−¾
C Cablesy	200	$15¾	15¾	15¾	+⅛
Cdn Can A	z50	$9	9	9	
Cdn Cel	9650	$5⅝	5¼	5¼	−½
Cdn Equty	600	$13¼	13¼	13¼	−¼
C Ex Gas	2000	320	315	320	+5
CG Invest	810	$74	74	74	
C Homestd	2400	760	745	745	−5
C Hydr	400	$7⅞	7⅞	7⅞	
C Im B	26764	$31⅞	31¼	31½	+¼
C Ind Gas	1275	$8	7⅞	7⅞	−⅛
C Intrurb p	200	$10	10	10	+⅛
C Lencour	2000	15	15	15	−1
CLI Pete	2000	18½	18½	18½	
C Manoir	100	350	350	350	+5
C Malart	500	20	20	20	
C Marconi	600	400	390	395	
C Ocdental	800	$12¼	12¼	12¼	
CP Inve pr	1605	$30¼	30⅛	30⅛	−⅛
CP Inve w	7600	235	230	230	−5
CP Ltd	15515	$16⅝	16½	16⅝	+⅛
CPL A p	200	$10⅝	10⅝	10⅝	
C Reserve	2300	565	555	560	−10
Cdn Tire	226	$49⅛	49	49	
Cdn Tire A	5190	$48⅞	48	48½	+⅞
C Utlies	300	$11¼	11¼	11¼	
C Util $1.25	125	$24⅛	24⅛	24⅛	
C Util w	200	325	325	325	
C Vickers	200	$20⅝	20½	20½	−⅛
Candel Oil	108	$10	10	10	
Canron	130	$20¾	20¾	20¾	+¼
Capit Div	200	40	40	40	
Cara	500	$7⅞	7¾	7¾	+¼
Carma D	300	$8¾	8¾	8¾	−¼
Carrier JD	100	350	350	350	−5
Cassiar	2300	$11⅛	11	11⅛	
Cassidy p	600	$9¼	8¾	8¾	−½
CC Yachts	300	410	395	395	−15
Celanese	1724	445	440	445	
Celan 175 p	295	$19¾	19¾	19¾	
Charter Oi	300	400	400	400	
Chemaloy	7500	315	300	305	
Chesvl	17150	19½	18	18	−2
Chib Kay	7900	32	29½	31	+½
Chieftan D	2520	$11¾	11⅝	11⅝	−⅛
Chrysler	7985	$25⅜	24⅝	25	+¼
CHUM	100	$9	9	9	−½
CHUM B	400	$10	10	10	−½
Clarcan	100	400	400	400	−5
Coch Will	1000	98	98	98	
Coles Book	1650	$7½	7½	7½	
Cominco	1430	$32⅛	31⅝	31⅝	−⅜
Comrc Cp	925	335	330	335	+5
C Holiday I	925	$9⅝	9½	9½	
Computel	7220	$9¼	9	9¼	+¼
Comtech	300	375	375	375	−15
Conn Chm	200	$6⅝	6⅝	6⅝	−⅛
Conn Bath	625	$24⅛	24	24	−⅜
Con Bath p	z66	$18⅛	18	18⅛	
Con Bath w	800	74	70	70	−3
C Bath 68 w	480	$12¼	12	12¼	+¼
Con Bldg	1500	275	275	275	
Con Fardy	1000	55	55	55	+2
C Durham	4000	62	60	60	
C Morisn	900	176	175	176	−4
Con Negus	1000	3½	3½	3½	−½
C Rambler	1500	355	350	355	+15
Con Distrb	1755	$22	21½	21½	−½
Cons Gas	5396	$15	14¾	14⅞	−⅛
Con Glass	4000	$9	9	9	
Conwest	300	485	485	485	+25
Coprcorp	1000	20	20	20	
Cop Fields	900	153	151	151	+1
Corby vt	350	$21¼	21¼	21¼	+¼
Corby B	400	$20¾	20¾	20¾	−1¼
Cornat Ind	4080	430	410	420	+10
Coseka R	1678	275	270	274	+4
Coseka 6	5036	270	270	270	
Craigmt	3225	750	755	750	
Crestbrk	700	$9¼	9	9⅛	+⅛
Crwn Life	z5	$73¼	73¼	73¼	
Crow Nest	51	$28¼	28¼	28¼	−1¾
Crush Intl	1380	$12¾	12⅝	12⅝	−½
Dalmy A	2000	$7	7	7	−½
D Aragon	5000	15½	15½	15½	−1½
Dawson D	400	$6⅞	6½	6⅞	+⅛
Debhid B p	65	$79	79	79	
Decca	22540	895	880	895	+25
D Eldona	2500	45	45	45	+2
Delhi Pac	3000	7½	7½	7½	
Denison	2308	$38⅛	37¾	38⅛	+½
Dicknsn	1300	340	335	335	
Discovry	700	125	125	125	
Distl Seag	800	$41	40½	41	+⅜
Doman I	1300	$9¼	9¼	9¼	
Dome	z85	$84	83	84	
Dome Pete	1150	$35½	35½	35½	+⅛
D Bridge	2000	$38	37⅞	38	
Dofasco	3140	$28	27¾	28	+⅛
Dom Glass	250	$12¼	12¼	12¼	+¼
D Glass pr	100	$12	12	12	−1
Dom Lime	300	$11	10¾	10¾	−¼
D Scotish p	z15	$29	29	29	
Dom Store	150	$14⅞	14⅞	14⅞	+⅛
D Textle	600	$8⅞	8¾	8¾	
Domtar	3853	$22	21⅝	21⅝	−⅛
Domtar pr	250	$14¾	14¼	14¾	+¼
Douglas L	600	310	305	305	−5
Dover Ind	100	$11	11	11	−¼
DRG Ltd A	100	$9¼	9¼	9¼	−⅛
Dr Mc C A	100	$13¼	13¼	13¼	+¼
Dunde Pal	z100	83	83	83	
Dunraie	3000	28	28	28	+3
Du Pont	50	$30	30	30	−⅜
Dylex L A	150	$7	7	7	
Dynasty	3100	975	960	970	
East Sull	500	275	275	275	−5
Estn Prov	100	$5¼	5¼	5¼	+¼
E-L Fin	1000	$8¾	8¾	8¾	+¼
E-L Fin w	400	240	235	235	−15
Electro ltd	1400	$12½	12	12	−¾
Elks Stors	100	$15¾	15¾	15¾	−¼
Erie D	300	330	325	325	
Erie D A	1000	215	210	210	−5
Fairview	300	$18	18	18	
Falcon C	4081	$13⅞	13⅝	13¾	−¼
Falcon	1275	$77	76½	77	+1½
Farm Mer	200	$5½	5½	5½	
Fed Ind Ltd	400	$6¼	6⅛	6⅛	−⅛
Fed Pion	4000	$24	24	24	+¼
Fields S	200	$15¾	15½	15¾	+¼
F City Fin	900	$7⅞	7¾	7¾	+¼
F Mar	1100	66	66	66	
Fittings	100	$22	22	22	+3½
Foodex S	1600	$6⅛	6	6	−⅛
Ford Cnda	500	$96½	96½	96½	−½
Fort Reln c	1000	28	28	28	
F Season w	100	385	385	385	−10
Francana	400	950	935	935	−35
Fraser	z25	$20⅛	20⅛	20⅛	
Frobex	11500	30	28	28	−2
Fruehauf	100	$10¼	10¼	10¼	
GH Steel	700	$6⅞	6¾	6¾	
Galt Ml Irn	125	$6⅞	6⅞	6⅞	
Gaz Metr	1000	420	415	415	
Gaz 5.40 p	225	$65	65	65	
Gen Distrb	4200	$14	14	14	
GMC	291	$64	63⅞	63⅞	+⅛
Genstar L	8375	$16	15⅞	15⅞	−⅛
Gnstar L w	1400	400	390	400	
Gesco Dis	100	$5¾	5¾	5¾	−¼
Gnt Masct	2900	320	310	310	−5
Giant Yk	200	850	850	850	−10
Gibraltar	4610	$13½	13	13⅜	+⅜
Glendale	z50	$8⅝	8⅝	8⅝	
Gold Crest	1200	$6¼	6	6	+½
Goldund M	2120	155	152	152	−8
Gozlan	100	$9	9	9	
Graft G	100	$28¾	28¾	28¾	
Granduc	600	365	360	365	+5
Gt Colisds	z25	775	775	775	
GL Nickl	2300	284	280	282	−2
GL Paper	1375	$24¼	24	24	
GL Pap w	320	510	510	510	+20
GL Power	300	$29⅜	29⅜	29⅜	−⅛
GN Capital	475	$6¾	6¾	6¾	+⅛
Gr Plains	z15	$29⅞	29⅞	29⅞	
Gt W Life	475	$63	63	63	
Gt West S	2100	410	400	410	
G West wt	200	140	140	140	+15
Greb I B	100	$12¾	12¾	12¾	+¼
Gren Pnt	13500	9	6	9	+3
Grey G	z20	$5½	5½	5½	
Greyhnd C	300	90	90	90	
Greyhnd	1300	$18¼	18¼	18¼	
GSW C IA	200	$6⅛	6⅛	6⅛	+⅛
GSW Cl B	200	$6	6	6	
Guar Trst	300	$11¼	11¼	11¼	
Gard Cap	z10	$5¾	5¾	5¾	
Gulf Can	6807	$36¼	36	36⅛	+⅛
Halifax D	500	210	210	210	+5
Hambro C	1600	$5½	5½	5½	
H Group	5300	$7½	7⅛	7½	+¼
Ham Tr	105	$11½	11½	11½	−¼
Ham Tr pr	100	$20½	20½	20½	−½
Hardee	4200	100	98	98	+1
Hard Crp A	1300	$6¼	6¼	6¼	
Harlequin	200	$14⅞	14⅞	14⅞	
Harveys F	4475	120	115	120	−5
HWood A	400	210	210	210	
Hawker S	6925	470	455	455	+5
Hawker pr	z10	$66	66	66	
Hays Dna	1195	$10	10	10	
Highmont	100	180	180	180	−5
Hollinger	1000	$45	45	45	−½
Home A	1110	$45⅞	45¾	45¾	
Home B	130	$43⅝	43⅝	43⅝	−½
H Bramor	100	$6¼	6¼	6¼	+¼
Houston O	6000	340	330	340	
Huds Bay	3770	$26⅝	26⅜	26⅝	+⅛
Hudson	20105	$17⅞	17½	17⅞	+⅛
HB Oil Gas	602	$50½	50	50¼	−¼
Hughs-O b	200	$20	20	20	−5
Huron Erl	850	$27½	27	27	
Husky Oil	7206	$25¾	25¼	25½	+⅜
Husky A pr	40	$40½	40½	40½	−¼
Husky B pr	z20	$41⅛	41⅛	41⅛	
Husky D w	1795	920	905	905	+5
Husky E w	1700	$11¾	11¼	11⅜	
Hydra Ex	1500	27	27	27	−1
Hy's Ltd	100	450	450	450	
IAC	7090	$17	16⅞	17	
Imaco	1400	$30¼	30	30	−¼
Imp Gen w	z30	18	18	18	
Imp Life	50	$102	102	102	+2
Imp Oil	9781	$42⅜	41⅞	42	+⅛
Indusmin	z34	$9⅝	9⅝	9⅝	
Ind Adhes	200	$16½	16½	16½	
Inglis	200	$15¾	15¾	15¾	−¼
Inland Gas	1710	$10⅛	10	10	−⅛
Inter-City	100	475	475	475	
Inter C B p	200	$18¼	18¼	18¼	−½
Inter C A w	2180	260	250	250	−10
Int Bibis T	1500	9	9	9	+1
IBM	97	$299⅛	299⅛	299⅛	−⅞
Int Mogul	1194	$13½	13¼	13¼	+¼
I Mogul A	600	$20⅜	20	20⅜	+⅛
Inco	4660	$32¼	31¾	31⅞	+⅛
Int Obaska	3900	31	30½	30½	−1½
Interpool	300	$14⅝	14⅝	14⅝	−⅛
Int Div	1100	200	200	200	
Intpr Pipe	4342	$23	22⅝	22⅝	−⅛
Ipsco	640	$12⅞	12¾	12¾	−⅛
Inv Group	z15	$9½	9½	9½	
Inv Grp A	550	$9½	9¼	9½	+⅛
Inv Grp 5 p	520	$19¾	19¾	19¾	−¼
Irish Cop	500	7½	7½	7½	
Irwin T A	200	$6	6	6	
ITL Ind	100	305	305	305	
IU Intl	1278	$24	23¾	23¾	−¼
Ivaco Ind	2350	$11⅝	11½	11½	
IWC Com	600	260	255	255	−10
Jannock	2600	$6⅞	6¾	6¾	
Jannock A	225	$13½	13½	13½	
Jannock B	712	$12¼	12⅛	12¼	
Jelex	1120	17	17	17	−1
Jorex	25300	120	113	115	+3
Joutel	500	37	37	37	−1
Kaiser Re	1560	335	330	335	
Kam Kotia	700	49	49	49	−2
Kaps Tran	2925	$6⅛	6	6	−⅛
Keen Ind	1000	$11¼	11⅛	11¼	−⅛
Keeprite B	1450	$10¼	9¾	9¾	−¾
Kelly D A	100	$5½	5½	5½	
Kerr Add	2015	$12¾	12⅝	12⅝	
K Anacon	1000	33	33	33	
Kirk Min	3500	4	3½	4	+½
Koffler	425	$5⅞	5⅞	5⅞	−⅛
Koffler w	500	210	190	190	−20
Labatt	375	$27	26¾	26¾	−½
Labatt pr	1300	$27⅛	26⅞	26⅞	
Lacanex	500	48	48	48	
Lacanex w	100	15	15	15	
Laidlaw M	200	$12½	12½	12½	
LOnt Cem	z70	340	335	340	
La Vrndr	400	$7	7	7	+¾
Langis	2000	4½	4½	4½	+½
Laura Sec	200	$8½	8½	8½	+½
Lau Fin	475	$11⅜	11¼	11¼	
Leigh Inst	1070	$6⅝	6½	6⅝	+⅛
Leons Frn	500	$12½	12	12½	+½
Life Inv	720	325	325	325	
Life Inv A	100	20	20	20	−1
LL Lac	z44	200	200	200	
Livingsto	460	$10	10	10	
Living w	1503	610	600	600	−40
Lob Co A	1613	$5⅝	5⅜	5⅜	−⅛
Lob Co B	1475	$5⅝	5⅝	5⅝	−⅜
Lob Co pr	325	$28	27½	27⅝	−⅜
Lob Inc	100	485	485	485	−10
Lochiel	1900	265	262	263	−5
Loeb M	200	465	465	465	−15
Lytton M	1400	205	205	205	−5
Mclan H A	929	$13¼	13⅛	13¼	+⅛
MH Cable	227	$15	15	15	−½
MB Ltd	13206	$32¼	32	32⅛	+⅛
Madeline	679	440	435	435	−10
Magna Int	300	$10	10	10	+¼
Maislin I	z50	$8¼	8¼	8¼	
Major H D	1172	310	310	310	
Man Bar	1000	58	58	58	+2
Maplex M	100	335	335	335	
Marcana	2833	30	29	29	−1
Maritime	205	$18	18	18	−⅛
Markboro	4200	$10¾	10¼	10¾	+½
Martin	5000	29	28½	28½	+½
Mas F	19529	$23	22⅝	22⅝	−⅛
Mattgml	400	$32	31¾	31¾	
Mc Adam	3000	36	36	36	−½
Mc Intyre	140	$52⅜	52⅜	52⅜	−⅜
McLaghln	z25	$17	17	17	
Melchers	250	$7	7	7	
Melton A w	100	190	190	190	
Mentor	400	106	101	101	−9
MEPC w	3500	300	300	300	
Mercantil	1700	$25¼	25⅛	25⅛	−⅛
Merland E	2400	225	220	225	
Meta Uran	1000	15½	15½	15½	−½
Met Stores	200	$18	17⅞	18	+¼
Met Str 67 p	375	$18	18	18	
Mex LP pr	100	$9⅞	9⅞	9⅞	+½
MICC	200	$30¾	30¾	30¾	+½
Microsyst	963	$8⅞	8¾	8¾	
Milt Group	600	365	365	365	+5
Mindamr	7300	490	470	490	+20
MLW Wor	100	$17	17	17	−½
Moffat	100	$9	9	9	
Molson A	4240	$23¾	23⅜	23¾	
Molson B	z20	$23¾	23¾	23¾	
Mon Life	1835	$39	39	39	−½
Monarc W	200	350	350	350	+5
Montrey A	2000	54	54	54	+3
Mtl Trust	270	$18⅛	18⅛	18⅛	+⅛
Moore	2630	$50	49⅞	49⅞	−¼
Morse A	300	$16	16	16	−⅛
Morse pr	40	$33⅛	33⅛	33⅛	−⅜
Mt Wright	500	19	19	19	−1½
MPG Inv	600	425	425	425	−25
MTS Inter	700	65	61	65	+4
Multi-Ml	2122	33	33	33	
Murphy	2950	$9⅛	9	9	+⅛
Mymar M	611	42	42	42	
Nabrs Dig	z50	$10½	10½	10½	
NaChrs I	1600	$7¾	7½	7½	+¼
Nat Drug	248	$6⅝	6⅝	6⅝	
Nat Pete	4000	46	45	45	−2
Nat Sea A	325	$115	15	15	−¼
Nat Trust	z25	$21½	21½	21½	
N B Cook	600	245	240	240	
NBU Mine	1700	275	272	272	−8
Neonex	1700	320	315	315	
New Ath	2000	17	17	17	−1
NB Tel	100	$14⅛	14⅛	14⅛	
NB Tel A p	100	$19¼	19¼	19¼	−¼
New Cal	5000	25	25	25	
Newconx	100	495	495	495	−5
N Dimens	1700	15	15	15	
N Goldvue	2000	15½	15½	15½	
N Provid D	600	28	27	28	
N Senator	1560	7	7	7	
Nfld LP	200	$12¼	12¼	12¼	+¼
Noble M	3700	95	95	95	
Noma Ind	100	$8½	8½	8½	
Noranda A	9517	$52¼	52	52	−¼
Nordair L	200	495	490	495	+5
NC Oils	1300	715	710	715	+5
N Canada	1500	75	75	75	+5
Nor Ctl G	5835	$9⅝	9⅜	9½	
Nor Ctl B p	700	$22	21⅞	22	+⅛
Nor Ct 270 p	180	$37	36⅛	36⅛	−⅝
Nor Ct 150 p	525	$21½	21⅛	21¼	
Nor Ctl w	350	285	285	285	
Northgat	1100	615	605	605	−5
Northid	2000	24	24	24	
N Rock	5000	21	21	21	+1
NRD	24000	64	61	63	
NSI Mark	1000	175	170	175	+5
Numac	2725	$17⅛	17	17	
NW Fin	1000	195	195	195	−5
Oakwood P	8628	225	218	219	
Obrien	24800	95	92	95	+4
Ocdentl Pt	1300	$9⅛	9	9	−⅛
Ocelot Ind	1400	480	475	475	
Oil Patch	200	350	350	350	−5
Orchan	600	490	485	485	
OSF Ind	z10	$7⅝	7⅝	7⅝	
Oshawa	2020	$9	8¾	8⅞	+¼
Pac Coper	700	150	150	150	
Pac Pete	2425	$31½	31	31¼	+¼
Pac West A	300	$9⅛	9	9	−⅛
Page Pet	2320	305	300	300	−5
Pamour	2450	525	510	525	
Pancana I	200	220	220	220	
Pan Centr	200	240	240	240	
P Ocean	12546	$15¾	15⅛	15¾	+⅜
PanCdn P	1150	$14⅞	14⅝	14¾	+⅛
Paragon	200	230	230	230	
Paulin	200	460	455	455	−5
Pe Ben O	2950	$7¼	6⅞	7¼	+⅜
Peerless	1000	$7⅝	7⅝	7⅝	−⅛
Pembin A	100	400	400	400	−15
Pennant	z66	280	280	280	
P Dept S	100	$12¼	12¼	12¼	−¼
Petrofina	115	$25¾	25¾	25¾	
Petrol	300	128	128	128	
Peyto O	15883	610	600	610	+10
Pick C	29500	74	68	68	+2
Pine Point	750	$34¾	34¼	34½	−¼
Pinnacle P	8100	24½	24	24	+1
Pitt Eng C	200	$11⅞	11⅞	11⅞	
Place G	1000	60	60	60	−1
Placer	1657	$27⅞	27½	27½	−½
Pominex	z125	47	47	47	
Pow Corp	500	$11⅜	11⅛	11¼	
Pow Crp pr	30	$30⅛	30⅛	30⅛	−⅜
Pow C 5 pr	400	$12	12	12	
Prairie Oil	200	765	765	765	+5
Pre Cable	200	$10½	10½	10½	−¼
Preston	400	$12¼	12¼	12¼	−⅛
Price Com	2131	$15¼	15	15⅛	+⅛
Provigo	100	$8⅞	8⅞	8⅞	+⅛
Prov B Can	250	$15⅛	15	15⅛	+⅛
Q Brdcast	2000	400	350	400	+50
Qasar Pet	2250	980	950	950	
Q Mattgmi	500	36	36	36	−1
Que Sturg	9785	335	310	330	+15
Queenswer	350	435	435	435	−40
Radiore	1000	32	32	32	−1
Ram	5525	260	255	255	−5
Ranger	2377	$33	32¼	32¼	−¾
Rank Org	5600	$11	9⅞	10⅜	+⅜
Rapid Dta	2550	$7⅜	7⅛	7⅛	+⅛
Readers D	110	$17½	17½	17½	−½
Redpath I	640	$26	25½	25⅞	−⅛
Reed Oslr A	2300	$10	9⅞	10	
Reitman	900	$11	10¾	10¾	−¾
Rembrant	100	$8¼	8¼	8¼	−¼
Res Servic	100	335	335	335	
Rio Algom	1286	$28⅝	28½	28½	
Ripley Int	100	$6¼	6¼	6¼	+½
Riv Yarn	300	360	340	340	−20
R Little	2000	400	400	400	
R Little A	100	395	395	395	−5
Roman	1607	860	850	860	+10
Ronyx Cor	850	125	125	125	+5
Rothman	z75	$14⅞	14½	14½	
Rothm 2p	800	$18½	18¼	18½	+¼
Rothmn w	800	345	340	345	−5
Royal Bnk	9553	$37	35⅞	37	+1¼
Royal Trst	331	$23⅞	23¾	23⅞	
Russel A	1000	$11⅞	11⅞	11⅞	
Ryanr	10000	11	10½	10½	+½
St Fabien	9500	10½	9½	9½	−½
Satellite	1000	6	6	6	
Schneid b p	2000	$12	12	12	
Scintrex	200	130	130	130	−5
Scot York	5800	330	320	325	−5
Scot Lasal	100	275	275	275	
Scotts	340	$7⅝	7⅝	7⅝	+⅛
Scurry Rn	9739	$21⅜	20⅜	21⅜	+1
Selkirk A	615	$16	16	16	
Shell C	10720	$20½	20⅜	20½	+⅛
Sherritt	2590	$15⅞	15⅝	15¾	
Shore To S	550	425	415	425	+25
Siebens	1900	$13	12¾	12⅞	−⅛
Silknit A	2000	400	400	400	
Silverwd A	269	$13¾	13⅝	13⅝	−⅛
Simco Erl	1000	325	320	320	−5
Simps	10019	$8¼	8	8¼	+¼
Simpson S	1661	$11	10⅞	11	+⅛
Sklar M	1775	$7½	7¼	7¼	−⅛
Sklar W	1335	520	490	520	
Skye Res	2000	385	385	385	−10
Skyline	12500	5	5	5	
Slater Stl	1000	$10¾	10⅝	10⅝	−⅛
Slater B pr	100	$15	15	15	
Slat W Can	1450	$10	9¾	10	+½
Sobey Stor	100	$7	7	7	
Sogepet	400	130	130	130	−5
Southam	600	$30	29½	29½	−¼
Spar Aero	200	300	300	300	
Spoon	18600	45	40	40	−3½
Stafford	2400	360	360	360	+10
St Paving	1200	$9¼	9¼	9¼	
Stelco	4441	$30⅜	30¼	30⅜	+⅛
Steep R	3080	154	152	152	
Steetley I	100	$11¼	11¼	11¼	
Steinbg A	1300	$23⅞	23¾	23¾	
Sud Cont	3800	35	35	35	
Sullivan	575	280	280	280	
Sunbrst E	2810	23	23	23	−1
Sundale O	8975	815	800	800	−15
Superior A	100	300	300	300	−5
Surpass C	300	110	110	110	
Systems D	1070	$17	17	17	+½
Tara	420	$15⅛	15	15	−¼
Teck Cor A	3462	415	400	415	+15
Teck Cor B	1202	395	385	395	+15
Tele-Cap	100	$9	9	9	+¼
Texaco	1575	$66½	66	66	+1
Txsglf	36395	$25⅞	24⅝	25⅛	+⅜
Texmont	2000	25	25	25	
Texoe	1000	15½	15½	15½	+1½
Thd CGInv	500	$14½	14¼	14¼	−¼
Thom L	3590	30	27	29	−4
Thom Nes	1600	$14	13½	13¾	−¼
Tombill	4000	72	71	71	−1
Toromont	1300	245	240	245	+5
Tor Dm Bk	5305	$34½	33¾	34½	+¾
Tor Star B	1700	$24	24	24	+¼
Total Pet	1400	755	750	750	−5
Total P A p	1200	$15¾	15⅝	15⅝	−⅜
Traders A	1610	$17¼	17	17¼	
Traders B	100	$16⅛	16⅛	16⅛	−⅞
Trader A p	z10	$21	21	21	
Trader 69 w	100	735	735	735	+35
Trnsair	1200	290	285	290	+10
Trnsair w	100	90	90	90	
Tr C Glass	450	$7¾	7½	7½	
Tr Can PL	2098	$28⅞	28⅜	28⅜	−⅜
Tr Can A pr	z28	$55	52¾	55	
Tr Can Pl p	201	$40	40	40	
Tr Can C pr	1172	$40½	40¼	40¼	−¼
Tr Can P w	425	555	550	550	
Tr Can	12600	168	162	162	−3
Trans Mt	1415	$19¾	19½	19⅝	+⅛
Travlway	200	$5½	5½	5½	
Tribag	5600	57	55	55	−2
Trin Chib	2000	11	11	11	
Trizec Crp	820	$21½	21¼	21½	+¼
Trizec w	1300	53	52	52	+1
Tru-Wall	100	475	475	475	
Turbo R	300	95	95	95	
Ulster Pet	3000	94	94	94	+1
Unican S	240	365	365	365	−10
Unicorp F	100	180	180	180	+5
Un Carbid	z50	$16⅛	16⅛	16⅛	
U Gas	11080	$9¾	9½	9½	−⅛
U Mining	z166	31	31	31	
Union Oil	1000	$16	16	16	−⅜
U Asbesto	100	250	250	250	
U Can	205076	$13⅞	12½	12¾	−¼
U Corp B	100	$15¾	15¾	15¾	+¼
U Keno	2400	570	560	565	
U Siscoe	9450	615	600	605	+10
Un Tire	770	200	200	200	−10
UnTir rt	36000	3	1	1	−2
Un Trust	2250	$8⅛	8	8⅛	+⅛
U Sections	200	$5⅜	5⅜	5⅜	+⅛
Upp Can	2900	270	261	270	+5
Van Der	1700	$10	9⅞	9⅞	−⅛
Venpower	1200	95	95	95	
Versatile	300	$7	7	7	+¼
Versati A	400	$7	6⅞	6⅞	
Vic G Tr	217	$29¼	29⅛	29¼	
Villcentre	100	$5⅛	5⅛	5⅛	−½
Voyager P	2200	610	605	605	+10
VS Servic	440	$6	5⅝	5⅝	−⅜
Vulcan Ind	100	$6¼	6¼	6¼	−¼
Wajax	400	$11½	11⅛	11½	+¼
Walk GW A	2962	$54½	54⅛	54⅜	
WCI Can	600	$17	15½	17	+2
Weldwod	850	$15⅞	15½	15⅝	−¼
Wbur A p	260	$42	42	42	
Wcoast Pt	1000	$5⅝	5⅝	5⅝	
W Pet A p	355	$21¼	21	21	−¼
Westc'st	3575	$17⅝	17⅜	17⅜	+¼
Wcoast w	4110	365	355	355	
Westmill	300	$5¼	5⅛	5⅛	−⅛
Westeel	z50	$14⅝	14⅝	14⅝	
W Brdcast	200	$11¾	11¾	11¾	−¼
W Cdn Seed	z50	$5¼	5¼	5¼	
W Dec	13300	625	610	625	+25
West Mine	500	315	310	315	+5
W Realty	1200	$7	7	7	
Westfield	1000	125	125	125	+2
West Ind	z67	160	160	160	
Westnhse	600	$20½	20½	20½	
Weston	200	$21⅝	21¼	21⅝	
Wstn 4½p	z5	$59½	59½	59½	
White Pas	1416	$10¾	10⅝	10⅝	−⅜
Whonok A	346	$8	8	8	−¼
Wilco	z400	14	14	14	
Wiley Oil	1300	$6⅞	6½	6¾	−⅛
Willroy	2400	107	105	107	+2
Windfall	2000	13	13	13	−½
Win-Eld	z100	6	6	6	
Woodreef	2500	41	40	40	−1
Woodwd A	150	$24	24	24	+⅛
Yk Bear	1700	395	390	390	−10
Zellers	1640	$15	15	15	
Zenith	1500	315	315	315	
Zenmac	5300	10	8½	10	+1
Trust Units					
BM-Rt un	1025	$13⅞	13¾	13⅞	+⅛
BM-RT wt	1595	340	335	340	+15
Heitman u	148	$9⅞	9⅞	9⅞	+⅛
TD Rlt un	2495	$29	28¾	29	+⅜
TD Relt w	4900	340	325	340	+15

Banks Bright Spot

TORONTO (CP) — Jumps in prices of bank stocks highlighted an otherwise dull trading day at the Toronto stock market.

Bank of Montreal was the most actively traded industrial issue after reporting a sharp jump in after-tax earnings.

Three blocks of Bank of Montreal, totalling 18,000 shares, traded at $19 and the stock gained ¼ to close at $18⅝.

Royal Bank was up 1¼ to $37, Toronto Dominion Bank, which has also reported higher after-tax profits, ¾ to $34½ and Bank of Nova Scotia ½ to $35¼.

The largest block traded was 18,000 shares of Hudson's Bay at $18 and the stock closed at $17⅞, up ⅛.

United Canso Oil, the most actively traded oil issue, was off ¼ to $12¾ despite an announcement by a group in which it has a one-fifth interest confirming a major find in the British North Sea.

CLOSING AVERAGES

154 Industrials	215.13	+	.58
12 Golds	260.96	—	1.02
29 Base Metals	101.41	—	.23
19 Western oils	249.77	+	1.21

Volume 1.8 million.

ACTIVE STOCKS

Volume		Close	Change
36395	Texas Gulf	25⅛	+ ⅜
33467	Bk Mont	18⅝	+ ¼
26764	Cdn Imp Bk	31½	+ ¼
20105	Hudsons Bay Co	17⅞	+ ⅛
19529	Massey-Ferg	22⅝	— ⅛
15515	Cdn Pac	16⅝	+ ⅛
13206	MacMil Bloedel	32⅛	+ ⅛
12500	Skyline Hotel	5	
12300	Block Brs	275	— 5
11080	Un Gas	9½	— ⅛
	Mines and Oils		
205076	Un Canso	12¾	— ¼
73300	Cda Geothermal	170	
25300	Jorex	115	+ 3
29500	Pickle Crow	68	+ 2
24800	Obrien Gold	95	+ 4

GROUP AVERAGES

Banks	326.39	+	6.30
Beverages	425.72	+	.94
Chemicals	112.93	—	.52
Communications	452.69	—	4.11
Const. material	159.46	—	1.24
Food processing	304.39	+	.42
Gen. manufacturing	187.26	—	.27
Industrial mines	151.69	+	.27
Merchandising	400.61	+	5.23
Oil refining	307.98	+	1.30
Paper-forest prod.	126.94	+	.04
Pipelines	192.49	—	.10
Real estate	188.71	+	.81
Steels	207.59	—	.39
Trust and loan	260.07	—	.45
Utilities	131.91	—	.56
Miscellaneous	102.54	—	.29

Up 8. Down 9.

BOX SCORE

Issues traded	701	706
Advances	205	209
Declines	238	222
Unchanged	258	275
New highs	7	3
New lows	32	32

MARKET REPORT

Closing quotations for Friday, Aug. 24, 1973

Quotations supplied by The Canadian Press, Richardson Securities, Pitfield Mackay Ross and Co. Ltd., Merrill Lynch, Royal Securities Ltd., A. E. Ames and Co., Annett Mackay Ltd., Pemberton Securities, McLeod Young, Weir and Co. and Dominion Securities Corp. Ltd.

New York

NEW YORK (AP) — The stock market was indecisive on Friday, gaining in the morning but closing with a slight loss as investor interest dropped.

The Dow Jones average of 30 industrials, which had climbed more than three points before noon, finished down .97 at 863.49.

The market rose briefly in the morning on news the United States had a $106-million trade surplus last month. But the gain was erased after Labor Secretary George Shultz announced that the August rise in wholesale prices would be "astounding."

General Electric, the NYSE volume leader, lost 1¼ to $58⅝. The Atomic Energy Commission had imposed power limitations on atomic generating plants equipped with GE boiling-water reactors, and GE said the restrictions were "unnecessaryily restrictive."

The broad-based NYSE index of 1,500 common stocks closed at 54.18, down .09.

CLOSING AVERAGES

30 Industrials	863.49	—	.97
20 Transportation	154.44	+	.77
15 Utilities	95.16	+	.16
65 Composite	262.08	+	.17

Volume 11.2 million.

QUOTATIONS

Stock	Close	Stock	Close
Alleghany	9	Johns Manv	18¾
Allied Chm	23¾	Kaiser A	19⅝
Allis Chlmr	11¼	Kennecott	14
Alcoa	67⅞	Kresges	36
Amer Air	9⅞	Kiddo Inc	19⅜
Amer Can	28¼	Ling T Vaught	8⅜
AMF Inc	26¾	Lockheed	5⅞
Amer Mot	6⅞	Lucky Stores	10⅜
Amer S. R	18⅝	Litton	8⅜
Amer Tel, Tel	46⅞	McDon-Doug	20
Ampex	4¾	Magnavox	10⅞
Anaconda	19⅞	Merck	83¾
Atl Rich	83¾	Min MM	84¾
Avco	3⅞	Monsanto	13½
Avon Prod	112¼	Montg Ward	23
Bell How	29⅜	Motorola	150¾
Beth Stl	25⅛	Nat Air	14¼
Boeing	16¾	Nat Cash R	34⅝
Boise Casc	12½	Natomas	42⅜
Bristol My	58¾	Newmont	28½
Butl-N	28⅞	N Amer Cr	100
Burroughs	224⅝	Occid Pete	9
Chase Man	45⅜	Owens Ill	31⅛
Celanese	31	Pac Gas E	25⅜
Ches-Ohio	41½	Pan Am	6⅛
Chrysler	24⅞	Pen Cent	2
Coca Cola	140¼	Pepsi Cola	79⅝
Col B'cst	30⅝	Phil Mor	15½
Comsat	48¾	Phil Pete	53⅝
Cons Oil-Gs	3¼	Polaroid	114½
Cont Oil	28⅝	Proc Gam	96⅜
Control D	34½	Radio Corp	22¾
Crown Crk	24¼	Revlon	64
Crown Zell	29	Repub Stl	22⅜
Delta Air	46½	Reyn Ind	44
Dow Chem	52⅞	Rey Ind p	46
Du Pont	159¼	Scott Ppr	14¼
East Kodak	133½	SCM Corp	11¾
El Paso	13⅝	Sears R	93¾
Fairchild	51	Shell Oil	52⅛
Fed Nat Mor	18⅞	Singer	49
Firestone	18	Sperry	47⅜
Ford	53¼	Stand Cal	63
Gen Dynam	19⅛	Exxon	86¾
Gen Elec	58⅝	Sun Oil	45
Gen Foods	23⅝	Talley, Ind.	5½
Gen Instru	18⅞	Telex	3⅛
Gen Mot	63½	Texaco	30¼
Gen Tele	27⅝	Texas G	25
Gen Tire	18¼	Texas Ins	103⅛
Georgia Pac	36¼	Trans Wrl	19⅝
Gillette	57⅝	Un Carb	33⅞
Greyhound	14½	Union Oil	34
Gulf Oil	21½	Un Pac	57
Homestake M	41	Uni Air	16½
Honeywell	105¼	Uni Util	17¼
Inl Stl	26⅛	Uni Brands	7⅞
Int Bus Mach	298¼	US Rubber	10¾
Intl Harv	33⅞	US Steel	29¼
Intl Paper	41⅝	West Pac	6⅞
Int Tele	30½	West	34
Itek	28⅜	Wyrhsr	69¾
		Wlworth	19⅞
		Xerox	149⅞
		Xtra Inc	18¾
		Zenith	35¼

More Finance Pages 9, 10

BOX SCORE

	Fri.	Thurs.
Issues traded	1744	1740
Advances	675	965
Declines	660	402
Unchanged	409	374
New highs	5	3
New lows	73	65

ACTIVE STOCKS

Volume		Close	Change
448700	Gen Elec	58⅝	— 1¼
132200	Fed Nat Mtg	18⅜	+ ¼
161600	Cna Finl	11¼	+ ¼
122600	Amp Inc	43¼	— ¼
117900	US Indust	11⅝	+ ⅛
117600	Inland Stl	26⅛	— ⅜
115800	Texas Gulf Inc	25	+ ¼
110400	Beat Fds	20⅝	+ ¼
108700	Am T T	46⅞	— ⅜
103300	Texaco	30¼	+ ¾
91300	Am T T	46⅞	— ⅜
103300	Texaco	30¼	+ ¾
91300	Am El Pwr	24⅝	+ ⅛
87900	Southn Co	16½	unch.
86200	Int Paper	41⅝	+ 1⅛
77400	Addressog	11½	— ½
77000	Gulf Oil	21½	— ⅝

Vancouver

VANCOUVER — Prices were mixed in moderate trading Friday on the Vancouver Stock Exchange. Volume was 2.5 million. Among industrials, Integrated Wood was at $2.55. Consolidated Bear was at $5. Canadian Javelin fell ¼ to $13¾.

Silver Standard again led mines, climbing 15 cents to $2.60. Northair hit $1 on a rise of 3 cents. Among oils, Seneca fell 12 cents to $2.35.

Stock	Sales	High	Low	Close	Net Ch'ge
MINES					
Aalen	2100	75	75	75	+2
Accent	600	13	13	13	
Achron	7300	32½	29	32	+1
Adonis	5000	39	37	38	−1
Alwin	13100	17	15	16	−1
Anglo Bo	10000	46	40	42	−8
Arcdia	7500	12	12	12	
Ardo	3000	12	12	12	
Atlas	9500	40	38	38	−2
Attila	3000	59	55	55	−5
Avino	6500	44	40	43	+1½
Barier R	6200	78	70	78	
Bath N	27500	111	100	102	
B Glant	17000	90	85	90	+2
Bow Rvr	8000	35	33	34	−1
Brend	5000	19	19	19	−1
Bmac	1000	34	34	34	
Bullion	5500	38	36	36	
Buval	500	11	11	11	
BX Dev	1080	170	155	165	
Calico	2000	11	10	11	
Calta	2100	38	37	37	−1
Cbrdg	500	17	17	17	
Canol	2000	47	45	47	+1
Crdign	32	5	5	5	
C Cons	222	10	10	10	
Casino	55100	90	83	85	
Celtic	1000	17½	17½	17½	−½
Charta	13000	20	18	18	−2
Chrmx	1100	40	40	40	−2
Citex	59000	21½	18½	19	+2
C Cop	300	105	105	105	+5
Col A pr	1000	31	31	31	
Colt Ltd	10500	43	42	42	−1
C Cl P A	4000	$13¼	13¼	13¼	
Cons But	2325	13	13	13	
C Stndrd	15000	18½	18	18	
Con Trn	1000	18	18	18	−4
C Cinch	2010	6	6	6	
Cop Ex	15800	36	35	35	−1
Cop Gnt	1500	6	6	6	
Copr Lk	24000	54	52	52	−1
Coronet	5000	26	21	21	
Cream	5000	33½	33	33½	−½
Cree Lk	2500	40	39	39	
Cumont	11000	45	45	45	
Dalton	6500	28	28	28	
Dankoe	7860	185	180	185	+5
Davnpt	500	43	43	43	
Dav Kys	2400	48	46	48	−1
Demsy	4500	18	18	18	−2
Dol Var	1000	30	30	30	
Dus Mac	500	43	43	43	−1
Eagle R	4500	9	9	9	−2
Equat	3000	18	18	18	−1
Exeter	2000	14½	14½	14½	
Figstne	4000	8½	8½	8½	
Fosco	2000	49	45	49	−1
Gen Res	3500	5½	5	5	
Gnt Vent	22500	21	18	20	+3
Gbritar	800	$13⅜	13	13⅜	+⅜
Glen Cop	2000	13	13	13	
Gld Rvr	12000	62	60	60	
Grando	3000	16	15	15	
Granite	20400	20½	20	20	−½
G N Pete	1000	18½	18½	18½	
Grn Eag	104500	77	60	65	−5
Gunn	18300	129	118	120	−15
Hrt Rvr	5000	13	11	12	+1
Hearne	1000	12	12	12	
Henriet	10000	15	13	14	+3
Hib Intl	700	105	100	100	−15
Hihawk	3000	23	22	22	−1
H Chief	4000	8½	8	8	
H Merc	500	20	20	20	
Hmont	900	190	180	180	
Ice Stat	1000	25	25	25	−5
Imp Met	166	14	14	14	−2
Inland	5000	25	23	24	+2
Iskut	1000	15	15	15	−1
Jackpt	4500	19	18	19	+1
Joy Ind	500	67	67	67	−1
Kalco	5000	15	15	15	+1
Kamad	5500	71	70	70	−2
Largo	7000	9	9	9	+1
Larong	5500	20	20	20	
Laura	6000	20	19	19	
Lemac	44400	53	48	50	−2
Lon Cr	20300	61	60	60	−2
Lori E	2000	22	22	22	+1½
Lornex	1700	$13	13	13	+⅛
Makao	5000	15	13	15	
Mrl Mtn	1000	11	11	11	
Mt Sick	18000	10	10	10	
Nadina	500	36	36	36	
N Cinch	15000	17	16	16	−1
Nw High	2500	18	17	17	
Jericho	4500	30	28	28	−2
N Privtr	8500	11	11	11	
N Taku	1000	8	8	8	
N Terr	3000	8	8	8	
Newvn	5000	16½	15½	15½	
Nthair	277200	103	96	100	+3
N Pac	2000	19	19	19	
N Home	1700	17	17	17	
NW Vent	2000	55	55	55	
NRD	2000	62	62	62	+2
Oro	100	14	14	14	
Pcifc Rs	500	85	85	85	+5
Parmnt	2000	9	9	9	+1
Pthfndr	6000	33	33	33	
Pki Crw	6000	72	70	70	
Pne Lke	6000	13	13	13	
Pinncle	4000	17	16½	16½	−½
Pr Stew	97000	20	18	18	+1
Qtsino	2000	7	7	7	
Rackla	23000	45	42	45	+2
Rayore	4000	14½	14½	14½	
Reako	200	76	76	76	
Ring Hill	2500	27½	27	27	
R Agsiz	8500	83	79	80	−1
Sabina	8100	134	127	127	+2
S Jcinto	500	23	23	23	
Sir City	4500	24	23	23	−1
Sirquik	100	3	3	3	
S Spring	100	53	53	53	+1
S Stndrd	310005	260	237	260	+15
Skast	44500	24	20	24	+5
S Seas	7000	16	14	14	−1
Spartn	9000	23	20	21	
Spectro	2000	15	14½	15	
Stall Lak	8400	150	145	150	+10
Taseko	2500	17½	17½	17½	−2
Tay Rvr	29700	38	32	33	−1
Texa I	18500	13	12	13	
Trwest	2500	20	20	20	
Trsmo	200	8	8	8	
Tyee	4000	17	17	17	−1
Unt Chef	1600	30	30	30	
Vally Cu	480	925	925	925	−5
Vestor	4450	77	75	77	−1
Veco Rs	200	25	25	25	
W Mines	100	310	310	310	−5
Wstind	3200	6	6	6	
Wharf	46000	140	132	140	
Whit Rv	1500	15	14	14	−1
Warrants and Rights					
Col B w	1000	23	23	23	
Nair Wt	85000	41	36½	38	+2
INDUSTRIALS					
All Cn	500	256	254	254	−2
Ath Col	100	250	250	250	+10
BC Un	300	$12¾	12⅝	12⅝	
Bnk BC	397	$25	24½	25	
Btrust P	55	$40	40	40	
Block	100	280	280	280	
BC Turf	100	$6	6	6	
C Jvln	5100	$14	13¾	13¾	−¼
C P	25	$16¾	16¾	16¾	
Canter	3500	40	39	40	
Capt Int	705	110	107	107	−5
EDP Ind	1000	36	36	36	
Four Sns	500	125	115	115	−15
GN Land	300	80	80	80	
C Brew	500	310	310	310	
Comput	6500	40	39	39	
Con Ber	7940	$5½	4½	5	
Cor Ind	4400	425	415	425	+5
F Trst	100	465	465	465	
Finning	1200	$13	13	13	−⅛
Crstwd	1000	75	75	75	−5
Greg Ind	700	200	200	200	−10
Domtar	600	$21¾	21¾	21¾	
Doman	100	$9	9	9	−¼
Dita Htl	1220	285	285	285	
Grouse	400	185	185	185	
Hobro	400	175	170	170	
Hbro p A	200	275	275	275	
Home A	21	$46	46	46	
INat Gas	1200	$10¼	10¼	10¼	+⅛
I Wood	11000	255	255	255	
Intl Cent	50	46	46	46	−8
I Hydro	200	100	100	100	
Int Vis	3000	26	25	25	−3
Ionarc	3300	127	125	125	
Keg Res	1000	132	130	132	
Kelly D	100	$5½	5½	5½	
M B	200	$32	32	32	
Mercrl	9500	75	71	75	+1
Mhwk pr	200	315	315	315	
Mhawk	100	150	150	150	
NC Gas	200	$9¾	9¾	9¾	
NW Spts	30	$5⅜	5⅜	5⅜	−⅛
PWA	200	$9¼	9¼	9¼	+¼
Potter	225	490	490	490	
Q Bdcst	200	370	370	370	
Roth 2 pr	100	$18½	18½	18½	
Sartoga	200	440	440	440	
G Spring	500	190	190	190	
Trmo P	20100	107	101	107	+4
Tokar	100	240	240	240	
Wardr	200	190	190	190	+10
Warrants and Rights					
Block Wt	100	$5½	5½	5½	
OILS					
Alld Rox	500	65	86	65	
C Hdgs	1000	105	100	105	
Chapp	1100	19	19	19	+1½
Cmaplx	5000	71	65	71	+10
Comrcl	1500	12	12	12	
Coseka	13570	275	270	275	+7
Ericrst	6000	9½	9	9	
Embsy	1000	48	48	48	
Five Str	1000	6	5	5	
Frehld	6500	99	95	95	+5
Galvstn	6500	117	110	110	
Mntry A	2500	54	54	54	+2
Mtn Stat	3200	63	60	60	
Plains P	14500	28	25	28	+3
Pondry	1200	96	96	96	
Prp Ex	16300	125	119	120	−5
Rand	5067	169	160	169	+4
Scurry	200	$21	21	21	
Seneca	57877	255	220	235	−12
Silmil	16	23	23	23	−3
Skat Res	300	133	133	133	−2
Stampd	11400	106	100	105	+1
Sunlite	100	475	475	475	
TC Res	1000	13	13	13	
Vargas	4500	19½	19	19½	+½

★ ★ ★

Interims

	Bid	Ask		Bid	Ask
			Honda	10	15
			Hope By		95
Abaca	32	38	Hub Mn	21	
Abella R	8	12	Junipr	13	15
Able Exp	7	10	Kandhr	23	
Acaplo	16½	18	Kaza Cpr	15	25
Adar Res	15		Keith Cp	13½	15
Alakon	4	6½	Kelgin	3	7
Alberni	30	50	Kelmnt	27	35
Alvija	5½	6	Kendal	47	50
Amalg	2½	4	Kismet	10½	19
Amber R	20	22	Komo Ex	2	9¾
Ang Wst	4½	8	Laguna	81	83
Arc Res	39	42	Lantern		48
Arian Pa	17½	20	Leisure	10	20
Aselo Ind	5	10	Lewes R	4	7
Athena	5½	6½	Lou Mex	50	55
Balfour	42	48	Low Val	4	5
Bart Mn		31	Lucky St	6	
Belmort	13	15	Manox P	61	65
Bev Cal	9½	17	McLeod		24
Bonnevl	26	27	Midnth		10
Bonus Rs	23	25	Milestn	13	15
Boru Mn	15	30	M Dorad	18	20
Brent Ex	17	25	Mt Hylnd	8	12
Brwstr	13	16	Nation L	12	15
Brown O	10	11	N Denvr	20	25
Buckey	14	15	Nicola	30	35
Cairn M	13	15	Nisson	16	20
Cametin	53	55	Nthstar	40	42
Can Bas	7	10	N Tungs		25
Cardwl	10	12	Nthwnd	90	94
Canwex	38		Panthr	15	
Carolin	70	74	Payette	5	10
Cedar Cy	85	95	Perry R	78	92
Centex	4	7	Petrwst	47	50
Chingr	112	115	Princss	35	51
Channel	11	18	Prism	15	28
Coast In	29	30	QC Expl	15	18
Colby M	45	48	Radiat	6¾	7
Commd	6	10	Remar	16	18
Concrd		20	Richwd	50	65
Conjur	5½	10	Rimrk	17	20
Cn Altair	21	25	Rio Plat	82	84
Cn Cleve	5½	7	Rio Sierr	20	40
Cn Giant	48	54	Robina E		35
Corval R	17	21	Ryslo Sl	15	20
Coynex	37	45	Sarafnd	25	28
Cutlass	38	39	Shasta	167	168
Cypress	79	81	Silmnc	15	25
Darsi	8	10	Skylin	70	76
Decade D	55	60	Sonesta	33	40
Dictatr	2	4	SPA Mns	4	7
Donna	3		Spirit E	7½	
Drchstr	10	11	Starbd	49	50
Dorita	15	17	Starlett	21	22
Driftwd	74	75	Stellak	4	7
Dynam	7	8	Sunrise	7½	14
Envoy R	38	40	Swim Lk	8	19
Erin Exp	20	29	Tandem	70	85
Fortun I	20	30	Tanzill	10	16
Gary Mn	10	13	Teknol	27	30
Geoqst	180	190	Tika Res		40
Geo Dyn	36	40	Toronad	27	29
Geo Star	7½	9	Turnign	55	58
Gr Prix	68	70	Triton	95	1
Gt World	23	27	Twin Rv	39	43
Grndstr	42	44	Univex	31	35
Gulf Ttn	25		Vanalt	23	26
Hertz In	22	30	Wel Nth	130	140
Highld Q	76	80	W Stand	13	14
Hobo Cr	10	12½	Whipsw	15	20
Holbrg	5		Yukon G	65	70

Earnings

Campeau Corp. Ltd., six months ended June 30: 1973, $3,048,594, 45 cents a share; 1972, $1,850,661, 21 cents.

Canadian Interurban Properties Ltd., six months ended June 30: 1973, $2,021,194, 31.4 cents a share; 1972, $717,210, 7.9 cents.

Cassiar Asbestos Corp. Ltd., six months ended June 30: 1973, $1,767,568, 32.1 cents a share; 1972, $2,013,868, 36.6 cents.

Con Quest Exploration Ltd., six months ended June 30: 1973, $74,074 loss, five cents a share; 1972, $83,582, five cents.

Great Northern Capital Corp. Ltd., six months ended June 30: 1973, $1,797,000, 52 cents a share; 1972, $1,216,000, 45 cents.

Hudson's Bay Co., six months ended July 31: 1973, $4,020,000, 30 cents a share; 1972, $3,375,000, 25 cents.

Kam-Kotia Mines Ltd., six months ended June 30: 1973, $299,000, seven cents a share; 1972, $139,000, 3.2 cents.

Bonds

FEDERAL, PROVINCIAL

Government of Canada 5½ 75	96.25	96.35
Do 6½ 79	95	95½
Do 4½ 83	78	78½
CORPORATIONS		
AGT 8⅛ 92	92	95
BCF 9¾ 92	103	
BMO 7½ 88	95½	99½
Bell 8 80	97	100
B.C. Tel 6 84	79½	83½
Do 8¼ 94	93	
Do 7⅞ 95	89	
Do 9⅝ 92	103½	107½
CGT 8⅝ 93	97	100
CPH 8⅝ 92	97	100
GST 8 88	91	95
HYO 8½ 91	95	98
IPL 8⅛ 93	93¼	95¾
LF 8½ 93	92	95
N.B. Tel 9¼ 90	100	
RY 7½ 87	95	98
SSR 8¾ 92	119	
WTC 8½ 93	94	96
WDAA 8¾ 93	98	101
CONVERTIBLES		
Ackl 7½ 88	98	101
AGT 7½ 90	119	
CGT 5½ 89	80	84
GST 6½ 92	113	117
HBC 6 93	108	110½
SCR 7¼ 88	91	95
WTC 7½ 91	94	98

London

LONDON (CP) — Closing stock quotations in new pence unless pounds are indicated: Associated Brit Foods 51¾, Anglo Am of S. Africa 372½, Babcock and Wilcox 103, Barlow Rand 245, Bass Charrington 24, BICC 135, Blyvoor 342½, Boots 268, Bowater Paper 154, Brit Am Tob 256½, Brot Assets Trust 67½, Brit Leyland 25⅜, Brit Oxygen 62½, Brit Petroleums 505½, Broken Hill Prop 560, Burmah Oil 414½, Canadian Pac 815, Cast 93, Charter Cons 197, Cons Gold 236½, Courtaulds 131¾, Daggafontein 10½, De Beers 374, Distillers 145¾, Dunlop 86, EMI 153, Free St. Geduld 910, Gen Elec 138, Glaxo 346, Gr Univ Strs 252½, Guest Keen 296½, Hawker Siddeley 347½, Hoover 423, Hudson Bay 880.

ICI 238, Imp Tob 87½, Judge 56¼, Kloof 587½, Marks and Spencer 258, Metal Box 254½, Mim Holdings 176, Phillips 909½, Plessey 108, Poseidon 490, Rank A 408, Rio Tinto-Zinc 230, Roan Consolidated 415, Second Scott Inv 80, Selection Trust 400, Shell T and T 279, Tanganyika 215½, Thomson 190, Thorn 399½, Tube Investments 381, Ultramar 233½, Unilever 323½, Union Corp. 334, Vaal Reef 10¾, Vickers 137¾, Western Deep Level 750, Western Driefontein 16⅛, Western Holdings 16⅛, Western Mine 132, Woolworth 72½, Zambian Anglo 222, Zambian Copper 73.

Bonds (in pounds): Brit Transport 47⅞, Brit Consols 22¼, Exchequer 90 13-16, Treasury 2008-12 50, War Loan 31¾.

The Financial Times Industrial index 414.6, up 0.2.

Metals

LONDON — In pounds sterling per metric ton:

	Close		Prev.	Close
Copper—wire bars				
Spot	825	826	785	787
Fwd	791	792	755	756
Sales unavailable.				
Tin—				
Spot	2003	2010	1990	1995
Fwd	1974	1975	1975	1980
Sales unavailable.				
Lead—				
Spot	177.50	178	174.50	175.50
Fwd	182.50	183	179	180
Sales unavailable.				
Zinc—				
Spot	381.25	381.75	359	361
Fwd	383.50	384	366	367
Sales unavailable.				

Market closedd at mid-day, bank holiday weekend.

Gold

LONDON (AP) — Friday's closing gold prices in U.S. dollars per ounce: London — $101.00; Paris — $105.39; Frankfurt — $101.44; Zurich — $102.00; Hong Kong — $97.54; Beirut — $3,203 (per kilo).

Dollar

MONTREAL		
U.S. dollar	1.00 2/5	— 3/50
Pound sterling	2.47 1/20	+ 1/5
NEW YORK		
Canadian dollar	.99 3/5	+ 3/50
Pound sterling	2.46 1/20	+33/100

Calgary

Stock	Sales	High	Low	Close	Ch'ge
INDUSTRIALS					
NWT pfd	300	405	350	405	+55
Thomson	400	225	200	225	
OILS					
Amalta	2500	20	20	20	−2
Barons	5500	5	4	4	+½
Clearport	4500	76	75	75	−2
Convent	200	320	320	320	+10
Conv rts	4098	3	3	3	
Gold Spike	3500	5	5	5	+1
Petroquest	500	90	90	90	
MINES					
Alta Gyps	2000	7	7	7	−1
Alcor	4000	38	36	38	+5
Cinnabar	1000	44	44	44	
Jete x	1500	80	80	80	
Studer	20000	26	25	25	+2

Dividends

B. C. Telephone Co. 80 cents; payable Oct. 1; record Sept. 14; xd Sept. 12.

Canadian Hydrocarbons Ltd. 12½ cents; payable Sept. 28; record Sept. 14; xd Sept. 12.

Du Pont of Canada Ltd. 25 cents; payable Oct. 13; record Oct. 2; xd Sept. 28.

General American Oil Co. of Texas 13 cents U.S.; payable Oct. 1; record Sept. 14; xd Sept. 12.

Westfair Foods Ltd. class A 50 cents; payable Oct. 15; record Sept. 14; xd Sept. 12.

Grain

WINNIPEG

FLAX—				
Oct	923½	960	903½	923½
Nov	905	942	905	905
Dec	913	942	893	893
RYE—				
Oct	252½	252½	252½	252½
Dec	523	250¾	250¾	250¾
May	260	260	260	260
OATS—				
Oct	144	150¼	134¼	142¼
Dec	150½	150½	134½	141
May	136¼			
BARLEY—				
Oct	230	235	228½	235
Dec	234	234¾	224	234¾
May	229	229	224¾	225
RAPESEED (Vancouver)				
June	621	653½	622	622
Sept	627	643	618	618
Nov	629	651½	621	624
RAPESEED (Thunder Bay)				
Oct	618	621¼	598½	598½
Nov	639	651½	621	624
Dec	654	623	654	654

CHICAGO

	Open	High	Low	Close
Wheat—				
Sept.	518½	520½	498	517
Dec.	500	507	480	507
March	480	493½	469	494½
Corn—				
Sept.	279	291	271½	291
Dec.	273	279½	259½	279
March	273	277¾	261½	277¾
Oats—				
Sept.	108	115¼	105¼	105¼
Dec.	118	123	112½	122½
March	128	130	120	130
Soybeans—				
Jan.	776½	776½	745	774
Sept.	780	780	764	780
Nov.	770	781	750	781

Montreal

ACTIVE STOCKS

Volume		Close	Change
40000	M Loeb	450	—30
30000	Peoples Strs	11¾	— ½
20000	Kaiser Res	330	— 5
12750	Bk Mont	18¾	+ ⅜
9200	Simpsons	8¼	+ ¼
8956	Alcan	33	— ⅜
8406	Massey	22⅝	+ ⅛
8000	Reprox	450	—15
7835	Cinevision	5¼	— ¼
6500	Aton	9⅞	— ⅛
	Mines and Oils		
70624	Mineral Res	198	+14
40000	Troilus	29	+ 4
29300	Cabot Expl	194	+ 6
26500	West Que	24	— 1
24600	Dumont	43	— 2

CLOSING AVERAGES

65 Industrials	244.20	+	.35
13 Utilities	140.57	—	.44
7 Banks	273.04	+	5.48
8 Papers	127.13	—	.47
85 Composite	226.77	+	.68

Volume 837,480.

★ ★ ★

Primary Distribution

The shares of the following companies may be considered as being in primary distribution through the facilities of the Exchange pursuant to a Statement of Material Fact.

e — previously issued shares.

Norlex e 2500 32 32 32

Mutual Funds

	Bid	Ask
Acrofund	129	143
AGF Jap	1334	1466
All Cdn Com	677	736
All Cdn Ven	365	397
All Cdn 4000	494	537
All Cdn En	406	441
And Eq	535	585
Assoc. Inv	596	602
Can Gr	579	636
Canagex	1111	1201
Cdn Gas En	1496	1644
Cdn Inv	505	554
Cdn Sec Gr	525	577
Cdn S A G	843	921
Cdn Trust	494	543
Cap Gr	1162	1190
Coll Mtl	577	633
Com Intl	1465	1609
Com In Lev	378	415
Com Vent	718	789
Corp Inv	620	681
Corp Inv Stk	512	563
Dreyf Inc	1018	1116
Dreyf Intl	1051	1152
Eaton Vik	606	659
Educ Eq	805	847
Ent Inv	634	697

	Bid	Ask
Exec Fd cda	627	687
Exec Intl Inv	177	
Gis Comp	984	1081
Gis Inc	338	372
Gr Pac	466	510
Gr Eq	761	836
Guard Ent	93	102
Guard Gr	886	
Harv Gr	678	678
Ind Eq	380	418
Ind Gr	1062	1167
Int Eng	271	297
Int Gr	572	629
Int Inc	412	453
Inv Gr	1237	1352
Inv.Intl	635	649
Inv Jap	874	956
Inv Mut	582	637
Mar Eq	310	338
Mtl Accum	595	654
Mtl Bond	1024	1126
Mtl Gr	356	392
Mtl Inc	511	
Natrus Co	1632	1692
Nat Res	492	541
N.W. Eq	573	630
N.W. Can	567	623
N.W. Gr	493	542

	Bid	Ask
Pac Div	556	556
Pac U.S.	385	831
Pen Mtl	831	831
P H N	1280	1306
Plan Res	456	501
Princ Gr	445	488
Princ Vent	236	259
Prov Mut	762	833
Prov Stk	609	666
Prud Gr	671	733
Reg Gr	911	1001
Reg Vent	421	463
Royfund	670	697
Templ Gr	840	918
Timed Inv	816	
Un Accum Ret	531	584
Un Amer	171	188
Un Horizon	228	251
Un Vent	327	359
Un Vet Ret	482	530
Un Sav Eq	784	862
Univest	596	655
Vanguard	621	681
West Gr	626	688
Xanadu Fd	370	370
Yk Fd of Cnd	473	514

APPRAISALS
Done by our accredited appraiser,
VICTOR GOERTZEN A.A.C.I.
for estates, mortgages, valuation day, etc. on residential and commercial properties.
THE ROYAL TRUST CO.
Phone 384-8001

HOLLAND PARK SUBDIVISION
LADYSMITH, B.C.
FEDERAL-PROVINCIAL LAND ASSEMBLY PROJECT
RESIDENTIAL BUILDING LOTS —
PRICE RANGE
$2,300 to $3,400
Fully-serviced lots available to prospective home owners. Contact Central Mortgage and Housing Corporation, P.O. Box 5066, Station "B", 1137 Yates Street, Victoria, B.C. Telephone 388-3103.

MALAHAT
50 BEAUTIFUL ACRES
Summer cottage and warehouse. Two small lakes and good roads throughout. Power laid on. Property all fenced. Easy access off highway. Priced less than $2,000 per acre. M.L.S. No. 4038. For further information, contact:
G. MARSHALL
388-4271 478-8762
J. H. WHITTOME & CO. LTD.
706 Fort Street

REAL ESTATE APPRAISALS
"For All Purposes"
384-8126
the appraisal division
Pemberton, Holmes Ltd.
1002 Government Street
Since 1887

Home with CHARACTER
South Oak Bay ... Water View
By Owner . . . a solid family home, 4 bedrooms, 2 baths. Living room with fireplace, dining-room, modernized sunny kitchen, den with fireplace, large sun deck. Hot water heat, full basement. On quiet Cul-de-sac, large lot with creek, access to beach. Close to elementary and high schools.
For Appointment to View . . . Call 592-1450

RESTAURANT-COFFEE SHOP
Well-established 39-seat restaurant in good location. Ideal opportunity for family-type operation. Substantial room for improvements in both volume and profits for owner-operator.
G. Weston, 385-1431
British American Realty Ltd.

B.C. INSTITUTE OF TECHNOLOGY
Invites applications for the following position:
NURSING TEACHER for clinical and classroom courses in a family centred approach to maternity nursing.
DESIRED QUALIFICATIONS: Applicants should have a bachelor's degree, and some years of nursing experience.
Salary will be commensurate with the applicant's overall qualifications within established scales which range from a minimum of $1117 to a maximum of $1408 per month.
This is a Civil Service position within the Division of Post Secondary Education, Technical-Vocational Branch.
Please apply to: The Personnel Office
B.C. Institute of Technology
3700 Willingdon Avenue
Burnaby 2, B.C.

Countries Planning Oil Price Jump

BEIRUT (UPI) — The world's oil-producing nations are preparing a 10-point plan to press for increased petroleum prices, the magazine Al Sayyad said Friday.

The report said the plan—to be discussed at an OPEC conference in Vienna next month — calls for increasing oil prices and possibly replacing the U.S. dollar with a more stable currency or gold for quoting figures.

The magazine said all but two of the OPEC countries backed the proposal in preliminary discussions. It did not name the reluctant nations.

In a related development, Cairo radio Thursday said the Organization of Arab Petroleum Exporting Countries (OAPEC) will meet in Kuwait Sept. 4 to coordinate Arab oil policy.

The main item on the OAPEC agenda will be a draft plan for a common Arab oil policy especially with regard to using Arab oil as a weapon in the battle against Israel, the radio said.

Officials at OPEC's Vienna headquarters said readjustment of oil prices because of inflation and a more stable substitute for the U.S. dollar in dealing between oil producers and suppliers would probably be discussed at OPEC's next ministerial meeting in Vienna, Sept. 15.

"But so far it has not officially been put on the agenda," an OPEC spokesman said.

The magazine said members of the Organization of Petroleum Exporting Countries (OPEC) plan to make "very important and dangerous" demands in the proposal.

Northair, Teck Deal

VANCOUVER (CP) — Northair Mines Ltd. has entered into an agreement with Teck Corporation for the sale of 100,000 treasury shares of Northair Mines Ltd. to Teck Corp. at $1.25 per share. Teck Corp. receives the right of first refusal on any future financing by Northair Mines Ltd. until Dec. 31, 1975 and must continue to own all of the 100,000 shares of Northair Mines Ltd. until Jan. 1, 1975, or the right of first refusal is terminated.

Loan Ads Monitored By Lenders

TORONTO (CP) — The Canadian Consumer Loan Association issued a code of advertising ethics for member companies Thursday, asking them to refrain from making unwise loans.

Arthur Bray, executive secretary of the association which includes 26 loan companies holding 95 per cent of outstanding consumer loans, said members should avoid advertising loans which might be detrimental to the consumer.

The code, approved at the association's annual meeting, asks companies to "refrain from the implication that credit will be extended regardless of the applicant's circumstances."

Bray said members "are not to be advertising for loans for excessive luxuries." Advertising should stress "sound purposes" such as consolidation of debts, purchase of seasonal goods or vacations.

B. F. London, president of the association and also of Niagara Finance Co. Ltd. of Toronto, said failure to adhere to the code might result in expulsion of the offending company from the association which holds $2.26 billion in outstanding consumer loans.

'Three' Not Worried

TORONTO (CP) — William Pickett, president of American Motors Canada Ltd. of Brampton, Ont., believes the Big Three car makers are not likely to become too upset about the current comeback of his company.

He told reporters at a 1974-model preview that the company is "simply recovering what we should never have lost in the first place."

"Besides, the Big Three have got too many other problems to worry about."

Pickett said in the 1973-model year—Oct. 1, 1972, to Aug. 20, 1973—American Motors had 3.6 per cent of the sales of North American cars in Canada and 2.9 per cent of total sales, including imports.

The company's share of the North American market in Canada in the 1972 year had been 2.9 per cent.

Pickett predicted 4 per cent of the 1974 North American-model cars sold in Canada would be from his company in a continuation of the comeback he said was due largely to improved dealerships.

Offenders' List To Be Printed

HALIFAX (CP) — The Chronicle-Herald and Mail-Star said they will begin carrying the names and addresses of all Nova Scotians found guilty of speeding, impaired or drunken driving. The newspapers said the lists will carry all names, and there will be no exceptions.

Commodities

	Open	High	Low	Close
Silver — Chicago (per oz.)				
Aug	2.61.50	2.62.50	2.60.00	2.61.50
Oct	2.64.00	2.64.00	2.60.80	2.63.60
Dec	2.67.50	2.69.00	2.65.20	2.69.00
Copper—New York (per 100 lbs.)				
Sept	83.00	83.95	82.70	83.80
Oct	81.60	81.95	80.95	81.95
Dec	87.75	87.80	86.50	87.75
Lumber — Chicago (per 1000 bf)				
Jan	125.50	125.80	123.50	123.50
Sept	162.00	163.00	161.00	161.00
Nov	134.00	134.20	131.70	132.90
Pork Bellies—Chicago (per 100 lbs.)				
Aug	75.47	75.47	74.50	75.47
Feb	80.50	81.60	79.25	81.40
Mch	79.50	80.50	78.22	80.40
Plywood—Chicago (per 1000 s.f.)				
Sept	97.80	98.30	95.50	97.50
Nov	89.00	90.00	87.80	89.00
Jan	90.00	90.60	88.80	90.70
Mch	90.00	91.00	89.20	89.20
May	92.00	93.50	91.80	91.70
Gold — Winnipeg (per oz)				
Jan	104.00	105.70	104.00	106.00
Apr		109.40	107.60	109.40
Jul		112.40	112.40	112.50
Oct	100.50	102.80	100.50	102.80

Investment Yields

Name	Divid.	Price	Yield
Imperial-Commerce	1.00	30.00	3.20
Montreal	.88	17.75	4.82
Nova Scotia	1.08	33.50	3.18
Royal	1.00	35.00	2.81
Toronto-Dominion	1.04	33.25	3.05
Bank of B.C.	.20	24.50	.81
PREFERRED AND "A" STOCKS			
Alfa Gas Trunk Pr.C	4.75	71.00	6.61
B.C. Sugar Pr.A	1.00	15.00	5.36
Cdn. Pac. Invest. Pr.A	.95	30.62	3.11
Inl. Natural Gas A	1.00	12.50	7.70
Loblaw Comm. Pr.C	2.40	29.25	8.01
Sun Publishing A	1.32	54.00	2.51
Traders Group 5% Pr.D	2.00	27.50	7.87
COMMON STOCKS			
+Abitibi	.13⅜	12.50	.00
Alcan	1.00	31.50	3.00
Algoma	.50	18.25	2.89
Bell Telephone	2.98	41.00	7.02
Block Bros.	.08	2.85	2.84
Brascan	1.00	17.87	5.59
B.C. Packers B	1.50	43.00	3.54
B.C. Telephone	3.20	51.75	6.13
Calgary Power	1.00	23.25	4.26
Canada Cement	.50	14.62	3.54
Canada Packers	.72	22.25	3.21
C.I.L.	.70	15.25	4.59
C.P.	.70	17.00	4.03
Consumers Gas	.88	15.00	5.68
Distillers Seagram	.70	40.37	1.73
Dominion Bridge	1.40	37.50	3.73
Dominion Stores	.72	15.00	4.84
Domtar	.60	22.75	2.64
Ford of Canada	3.00	96.50	3.10
Genstar	.70	16.00	4.33
Greyhound Lines	.68	18.75	3.56
Gulf of Canada	.60	36.00	1.64
Hayes Dana	.24	10.00	2.35
Home A	.50	47.25	1.08
Imperial Oil	.60	41.00	1.45
I.A.C.	.96	17.37	5.39
Interprov. Pipe	1.20	23.25	5.09
Labbatt	.80	27.12	2.92
MacMillan Bloedel	1.00	32.00	3.10
Neonex	.05	3.10	1.53
Okanagan Helicopter	.20	12.00	1.66
Pac. Western Air.	.25	9.50	2.49
Simpsons	.20	8.67	2.25
Southam	.60	32.00	1.88
Steel of Canada	1.25	31.12	3.91
Texaco Canada	1.20	66.75	1.79
Trans Canada	1.00	28.00	3.42
Trizec Corp.	.40	21.25	1.98
Union Gas	.64	9.75	6.49
Victoria Grey Trust	.96	30.25	3.15
Walkers	1.65	55.75	2.99
West Coast Trans	.75	17.75	4.13
Woodwards Store A	.70	23.75	2.94
Saratoga Processing	.35	4.20	8.73
MINES			
Asbestos Corp.	.00	16.50	.00
Bethlehem	.60	17.00	3.52
Cassiar Asbestos	.70	11.00	6.48
Cominoc	1.00	32.50	2.92
Craigmont	.60	7.55	7.66
Denison	1.40	38.75	3.61
Dome	1.00	83.00	1.29
Falconbridge	.80	79.50	1.01
Hollinger	1.60	45.00	3.55
Inter. Nickle	1.00	32.00	3.12
Kerr-Additon	.50	12.75	3.85
Noranda	1.40	52.67	2.69
Pine Point	3.25	36.50	8.92
Placer Develop	.70	28.75	2.35
Sherrit Gordtn	.40	15.75	2.40
Teck Corp. A	.07½	4.00	.00

+Paid to date - dividend omitted

Winnipeg Week

INDUSTRIALS	Bid	Ask
Bird Construction		55.00
Finlay Enter.		8.00
Finlay. Enter Prd	.72	.90
South Winni. Ltd.	1.65	1.90
Transair Ltd. Pfd	6.50	8.50
Unit Can. Shares	11.50	12.50
UGG 'A'	14.25	15.00
MINES AND OILS		
Dickstone Copper	.29	.30
Gold Lk Res.		1.50
Petromine	.17	.25
Spacemas Min	.03½	.04
Star Lake	.17	.19
Transtide Ind	.24	.30
Tudale Exploration	.09	.16

SALES

Volume	High	Low	Close
Dick. Copper 2,000	.29	.29	.29
Star Lake 30,000	.20	.17	.19
Trans Ind. 34,500	.35	.18	.25
UGG 'A' 27	14.25	14.25	14.25
Star Lake 30,000	.20	.17	.19
Star Lake 30,000	.20	.17	.19

INVESTMENT:
30 acres prime Saanich land $5,000 per acre, plus 3-bdrm house. Good holding for long term. Estate Sale, Good terms.
Humphrey Golby
592-6730 or 385-9741
J. A. Henderson Rlty.

Woodward's
STORES (PORT ALBERNI) LTD.
Require a
B.C. LICENCED PHARMACIST
Woodward's store in Port Alberni offers a 5-day — 37½-hour work week with no Sunday or holiday work. This is a full-time position with liberal staff benefits and good wages. Send application to:
Personnel Manager
220—3rd Avenue South
Port Alberni, B.C.

TIGH-NA-MARA
CONDOMINIUM SUITES
DALLAS at GOVERNMENT STREET
Open to View
1:30 - 4:30
7-9 Eves.
Mon. - Sat.
LUXURY CONDOMINIUMS FOR SALE
1-Bedroom
$19,600—$23,500
2-Bedroom
$24,500—$36,500
Some with Magnificent Sea Views
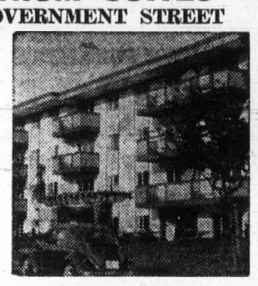
"Victoria's Leading Condominium Brokers"
WHYTE & GOWER
Oak Bay Properties Ltd.
2227 OAK BAY AVENUE 592-2407

THE GREATER VICTORIA SCHOOL BOARD
(DISTRICT NO. 61)
Requires a
PROGRAMMER
DUTIES:
The successful applicant will be responsible to the Data Processing Co-ordinator for:
—the maintenance of existing programs, including the analysis of user requirements.
—developing program specifications, documentation, and preparing test data.
—assisting in the implementation of new systems.
QUALIFICATIONS:
The position calls for a solid background in data processing, with a record of proven analytical ability. Significant experience with PL/1 and OS JCL is required. A knowledge of other languages and payroll applications will be advantageous.
Salary range 1973 from $ 8,720 to $10,600
1974 from 10,095 to 12,270
Complete resume will be received by the Personnel Officer, P.O. Box 700, Victoria, B.C. up to 4:30 p.m. on Thursday, August 30, 1973.

UPLANDS WATERFRONT $165,000
Home of great distinction with superlative views. Most delightful garden completely secluded including croquet lawn and organic vegetable garden. Main floor has level entrance, excellent for retired couple with a lower level superbly finished for family or domestic help. Over 1.36 acres of tranquility and charm.
SID HASLAM 477-1994
or
CANADA PERMANENT TRUST
382-9191

EXECUTIVE DIRECTOR
The Union of B.C. Indian Chiefs requires an Executive Director to be responsible for the overall operation of the organization. As senior employee of the Union and within the terms of reference established by the Chiefs' Council (Board of Directors), his responsibilities will include:
— Co-ordinating the activities of the Union, in conjunction with the Executive Committee;
— Co-ordinating and promoting public relations with Indian people, governments, industry and the general public, and conducting public speaking engagements;
— Recommending senior appointments to staff positions, and hiring people for minor staff positions;
— Authorizing expenditures and finance arrangements encompassed within the approved annual budget;
— Co-ordinating fund raising activities;
— Preparing annual budgets for the Union, for final approval by the Chiefs' Council.
Preference for the position will be given to the person who is:
— Of Native Indian origin;
— A university graduate;
— Familiar with the overall situation of Indian people in the province of B.C.
Salary: Starting salary for the successful applicant will be open to negotiation, based on experience and qualifications.
Application Deadline: Deadline for applications is October 1, 1973.
Qualified applicants are invited to send letters of application and complete resumes in confidence to:
Mr. Lou Demerais,
Union of B.C. Indian Chiefs,
2140 West 12th Avenue,
VANCOUVER 9, B.C.

EXECUTIVE DRIVEN
1973
TORONADO
LIKE NEW
Equipped with every conceivable option. For further information and demonstration contact Charlie Peterson.
AT EMPRESS
PONTIAC BUICK
382-7121 or Residence 592-0458

REALTORS
As one of Canada's most progressive national financial institutions, we are seeking experienced realtors with proven successful sales records.
Immediate opportunities in this area can be explored in complete confidence by telephoning Mr. Peter Mason at 382-8111 for an appointment.
CANADA TRUST
650 View Street, Victoria, B.C.

Available October 31, 1973
Office space in new building, approximately 9,000 sq. ft., ideal location, office layout to your specs. Make enquiries to
G. W. CLIFFORD
O.K. TRUCKING CO. LTD.
760 Topaz Ave. 386-3414

OPEN HOUSE
SATURDAY 2:00-4:00
SMART AND COMFORTABLE
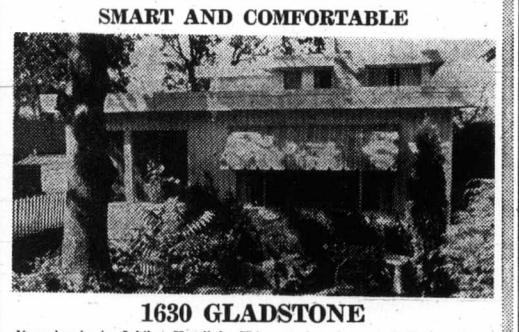
1630 GLADSTONE
Very handy to Jubilee Hospital. This smart and comfortable, spacious 3-bedroom, split-level bungalow, maintained in immaculate condition throughout. A quality home and very unusual at this price.
BILL MOHR 598-3321
JACK MEARS OAK BAY REALTY LTD.
"The Professional People"

fm
9%
GUARANTEED SAVINGS CERTIFICATES
- Interest Payable Monthly, Quarterly, Semi-Annually, Annually or Compounded to Maturity
- Minimum Deposit $500.00

CALL TODAY FOR FULL INFORMATION
FARMERS & MERCHANTS TRUST
731 Fort Street, Victoria, Telephone 388-9172
MEMBER CANADA DEPOSIT INSURANCE CORPORATION

LIST WITH
LEVERTON REALTY
The leading firm in the Victoria area (by nearly three fold) in MLS real estate sales, in respect to per capita volume per sales person for the quarter ending July 31st, 1973. Based on recently published figures of the Victoria Real Estate Board.
Specializing in residential sales on the Eastern side of town.
Also general insurance.
620 VIEW ST. 385-8012

3800 FEET LAKESHORE
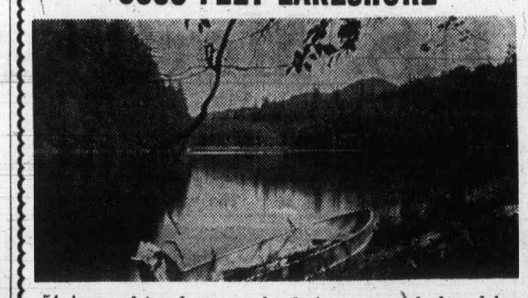
54 Acres of treed scenery bordering a crystal clear lake on Quadra Island. Trout, salmon and steelhead fishing and game abounds. Three interconnected lakes provide 18 miles of unspoiled shoreline. M.L.S. No. 4106. Price $110,000.
For Full Particulars Please Contact
COUNTRY PROPERTIES BRANCH
PEMBERTON, HOLMES LTD.
384-8126 1002 Government St., Victoria, B.C.

OPEN HOUSE
2625 BURDICK AVE.
Sat. 1:30 to 4 p.m.
PRIME WILLOWS—ESTEVAN AREA
ORIGINALLY 2 bedroom full basement home, a previous owner converted to 4, 5 or 6 bedrooms, PRESENT OWNER WANTS AN OFFER FROM HANDYMAN on price of $36,900 with large 9¼% mortgage. This attractive house needs SOME WORK and REDECORATING. All offers considered so drive by, then come on out Sat. In attendance Mr. Clendinneng, 477-1841 or 477-5462. Block Bros. Realty Ltd. M.L. No. 5284.

OPEN FRI., SAT. 2-4:30
OAK BAY
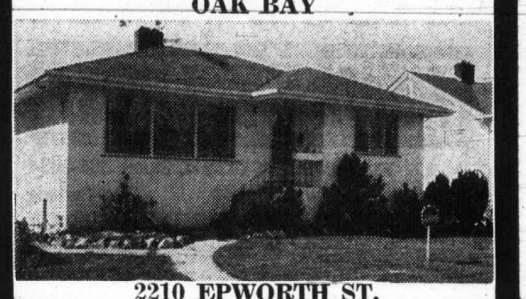
2210 EPWORTH ST.
$35,900
Just listed and priced to sell. This immaculate bungalow features large LR and DR, 3 bedrooms and rec. room, all in spotless condition. Fully fenced rear yard with drive-in garage. An ideal family home. For details or private viewing call
384-8126 R. I. MURPHY 592-7250
Pemberton, Holmes Ltd.

MARINE STATION MANAGER
BAMFIELD, B.C.
THE STATION:
The Station is owned and operated by a consortium of Western Canadian Universities to support Marine Biological research and undergraduate programs.
THE LOCATION:
Bamfield is an attractive small community on the west coast of Vancouver Island, accessible by road, sea and air.
THE POSITION:
Station Manager responsibilities include operation, maintenance and security of equipment and property; safety of all personnel. The manager will supervise a small staff during the winter and will hire and supervise summer help, Station operation, food services, and housing services. Management of L.I.P. or other winter works programs may be required. The manager will report initially to a senior academic.
QUALIFICATIONS:
Graduation from a university or Canadian Forces college or equivalent in engineering or the sciences; several years of supervisory experience, preferably in the university environment; familiarity with accounting practices, budgets; ability to communicate effectively—orally and in writing; ability to respond effectively to critical demands.
SALARY:
Commensurate with experience and qualifications.
CLOSING DATE FOR APPLICATIONS:
September 11, 1973.
Applications including university transcripts and names of three references should be sent to:
Director of Personnel Services
University of Victoria
P.O. Box 1700
Victoria, B.C.

BROWN BROS. on Blanshard
Open for Inspection
Daily 2 - 4:30 p.m.
(Except Sunday)
WILLOW COURT
190 Gorge Road
Overlooking Gorge Park
2-Bedrooms
from $24,000
JUNIPER PLACE
10046-5th Street
Sidney
2-Bedroom House
from $20,700
An excellent selection of other units in the Greater Victoria area are available.
VICTORIA'S CONDOMINIUM AND APARTMENT CENTRE
Phone 385-8771
ANYTIME

Open to view Sat. 2-5 p.m. or by appointment
MARINA PARK APARTMENTS
In Sidney, on White Birch Road
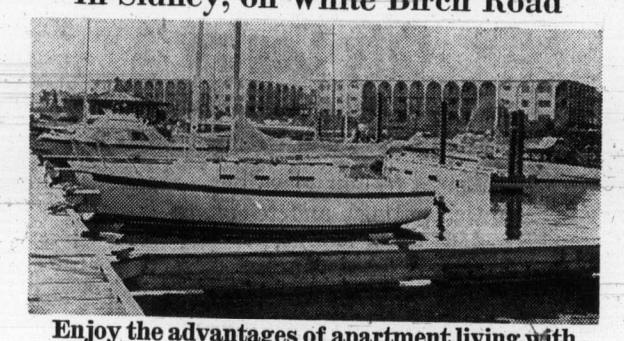
Enjoy the advantages of apartment living with a "pride of ownership"
Terrific ocean view, ideally located for quiet living and convenient to all amenities. Boat wharfage.
One and Two-Bedroom Apartments Now Available
Priced from $25,000.
Canada Permanent
1125 Douglas Phone 382-9191

Quick Repeat

U.S. Mortgages Up

WASHINGTON (UPI) — The U.S. government Friday raised the interest rate ceiling on federally insured home mortgages to a record high of 8.5 per cent to help ease the tight money crunch that has forced many home buyers out of the market.

The new rate will take effect Saturday for mortgages up to $33,500 that are insured by the Federal Housing Administration and the Veterans Administration, Housing Secretary James T. Lynn said.

It was the second increase in federally insured mortgage celings in two weeks. The interest rate maximum was raised Aug. 10 from 7 per cent to 7¾ per cent.

Harris Friedman, chief economist for the federal home loan bank board, said preliminary figures indicate home mortgages being placed in August were averaging about 9 per cent. In some areas, such as Washington, D.C., the prevailing commercial mortgage rate this week was pushing 10 per cent.

"Mortgages lenders simply don't use FHA and VA mortgages at their present rate of 7.75 per cent," a HUD spokesman said.

Claims Down

VANCOUVER (CP) — Mineral claim staking in B.C. is only half what it was a year ago but has doubled in the Yukon and Northwest Territories, the B.C. and Yukon Chamber of Mines said Friday.

The chamber said in a statement results of a mid-year survey of claims show B.C. dropped to 15,000 claims in the first six months of 1973 from 29,612 in the same period of 1972.

In the Yukon, claims increased to 4,051 from 2,447 a year ago, while in the N.W.T., there were 4,299 claims in 1973 compared with 2,020 last year.

The chamber attributed the drop in B.C. claims to unfavorable legislation introduced last spring.

Junior Jumbo Born

SEATTLE (UPI) — The Boeing Co. is ready to manufacture a junior jumbo jet which would fly higher, faster, farther and at less cost than the 747 or any other wide-body airliner.

Boeing said Thursday that the new 747SP (Special performance) would be 47 feet shorter than current 747s and would carry 288 to 360 passengers, 100 fewer than the basic 747.

"It is designed to serve with excellent economy on the world's air routes where passenger traffic does not require airplanes the size of present 747 models," a company spokesman said.

Boeing officials said the decision to proceed with the model was made in June without prior commitment from airlines for minimum orders. Offers have been made to Pan American World Airways, first airline to order the 747, and Japan Air Lines, a major 747 buyer. The company said negotiations were under way with several other airlines.

Second Surplus

WASHINGTON (AP) — The United States recorded its second trade surplus of the year in July as foreign demand for the country's goods continued at record high levels, the commerce department said Friday.

The surplus of exports over imports for the month was $106.1 million compared with a deficit of $15.5 million in June.

Exports in July totalled almost $5.87 billion, a record, and imports totalled $5.76 billion, down slightly from the June figure.

The $106.1-million trade surplus was only the second time that the U.S. has had a trade surplus since September, 1971.

Earnings

Keeprite Products Ltd., six months ended June 30: 1973, $814,663, 41.5 cents a share; 1972, $905,970, 46.1 cents.

Magnetics International Ltd., six months ended June 30: 1973, $171,151 loss, five cents a share; 1972, $139,013 profit, four cents.

Orlando Realty Corp. Ltd., six months ended June 30: 1973, $531,088, 40 cents a share; 1972, $210,743, 16 cents.

Ram Petroleums Ltd., six months ended June 30: 1973, $210,185 loss, 5.8 cents a share; 1972, $12,002, 2-5 cents.

L. E. Shaw Ltd., six months ended June 30: 1973, $28,400, six cents a share; 1972, $18,400, four cents.

Sklar Manufacturing Ltd., 28 weeks ended July 14: 1973, $1,257,000, 54 cents a share; 1972, $659,000, 31 cents.

OPEN HOUSE
SATURDAY, AUG. 25, 2-4 P.M.
840 BRADLEY DYNE RD.
NORTH SAANICH

Here is a striking Ardmore beauty waiting for you on a wooded acre, close to Beach and Golf Clubs. A styleful living room with fireplace, a separate dining room, 4 large bedrooms, 2½ Bathrooms, etc., etc.

FIRST CLASS MATERIALS AND CONSTRUCTION
A HOME TO BE PROUD OF
ASKING $59,000.00
Come and See It or Call

656-4000 K. DROST 656-2427
656-4000 J. A. ROSS 656-1234

SAANICH PENINSULA PROPERTIES LTD.
SIDNEY, B.C.

YOUR FUTURE IS HERE. Alberta GOVERNMENT OF ALBERTA

WATER RIGHTS ADMINISTRATION ENGINEER

Department of the Environment, Edmonton
The successful applicant will assist with administration of the Water Resources Act and be responsible for assessment of applications; and for the development of terms and conditions of major municipal and industrial licences with emphasis on ground water diversion. Qualifications: B.Sc. in Civil Engineering or Geology with related experience in water administration and development; preference given to those with advanced training in hydrology or water management. Salary to $16,980. Closes September 12, 1973. Competition Number 1003-7.

APPLY: Government of Alberta
Personnel Administration Office
500 Terrace Building
106 Street & 96 Avenue
Edmonton, Alberta.

BRITISH COLUMBIA ENERGY COMMISSION

BRITISH COLUMBIA ENERGY COMMISSION

ECONOMIC ADVISER

Senior Chartered Accountant, to advise the B.C. Energy Commission on the financial impact of major developments within the energy resource industry. Successful applicant must have a proven record of experience, be imaginative and decisive, and have extensive knowledge of British Columbia and Federal tax laws and regulations pertaining to the industry.

ECONOMISTS

Engineers with formal training in economics, or engineering, preferably both, with experience in the petroleum industry. Applicants must be able to undertake major research projects and be imaginative in their approach to enery problems.

Applicants to apply in writing to Secretary, British Columbia Energy Commission, 1177 West Hastings Street, Vancouver, B.C. stating age, education, professional status and experience. Salary commensurate with qualifications and experience. All correspondence held in strict confidence.

APPOINTED Vilas DEALERS

You saw our ad on page 15 of Weekend Magazine. Drop by and see our complete range of Vilas furniture.

THE BAY
T. EATON COMPANY
FINLAYSON FURNITURE
Courtenay and Campbell River
FLETCHERS LTD.
Nanaimo, Port Alberni, Courtenay
JOWSEY'S OF ALBERNI
Port Alberni
MONARCH STORES LTD.
716 Johnson St.
SAGERS MAPLE SHOP
STANDARD FURNITURE CO.
TILLICUM FURNITURE CO.
WOODWARD'S

Vilas *Just like a member of the family*

6 1/2 % ON SAVINGS ACCOUNTS

North West Trust COMPANY
717 Fort Street, Victoria, Phone 386-3534
Free Parking
BRANCHES IN: VICTORIA / VANCOUVER / NEW WESTMINSTER CALGARY / CAMROSE / EDMONTON / WINNIPEG
MEMBER OF CANADA DEPOSIT INSURANCE CORPORATION

B.C. INSTITUTE OF TECHNOLOGY
EXTENSION DIVISION

Invites applications for the following positions:

Programme Consultant
Staff Development Co-ordinator
Directed Study Development Co-ordinator

DUTIES:
PROGRAMME CONSULTANT will be required to design and implement counselling, testing and other services to Extension clients and to create effective learning situations relevant to student needs.

STAFF DEVELOPMENT COORDINATOR will be required to design and implement systems to assist Extension Division in staff selection and in developing effective teaching techniques as well as to advise on the total organizational development. He will also be required to assist the Extension Division to evaluate teaching effectiveness and to organize staff training.

DIRECTED STUDY DEVELOPMENT COORDINATOR will be required to serve as a resource person on curriculum development; design and implement new delivery systems for education and plan, organize and direct preparation of correspondence courses or other multi media educational material.

DESIRED QUALIFICATIONS: These positions require innovative people preferably with Industrial Training and/or educational experience. Some background in industrial counselling, organizational development or personnel administration would be valuable.

Salary will be commensurate with the applicant's overall qualifications within established scales which range from a minimum of $899 to a maximum of $1507 per month.

These are Civil Service positions within the Division of Post Secondary Education, Technical-Vocational Branch.

Please apply to: The Personnel Office
B.C. Institute of Technology
3700 Willingdon Avenue
Burnaby 2, B.C.

17,000 SQUARE FEET
City Centre
2nd, 3rd and 4th Floor
WAREHOUSE and OFFICE SPACE

- Large freight elevator.
- Receptionist and telephone answering available.
- Indoor loading area.
- Will build to suit tenant.

also
- Second floor office space available built to suit tenant.
- Lease available.

384-9865

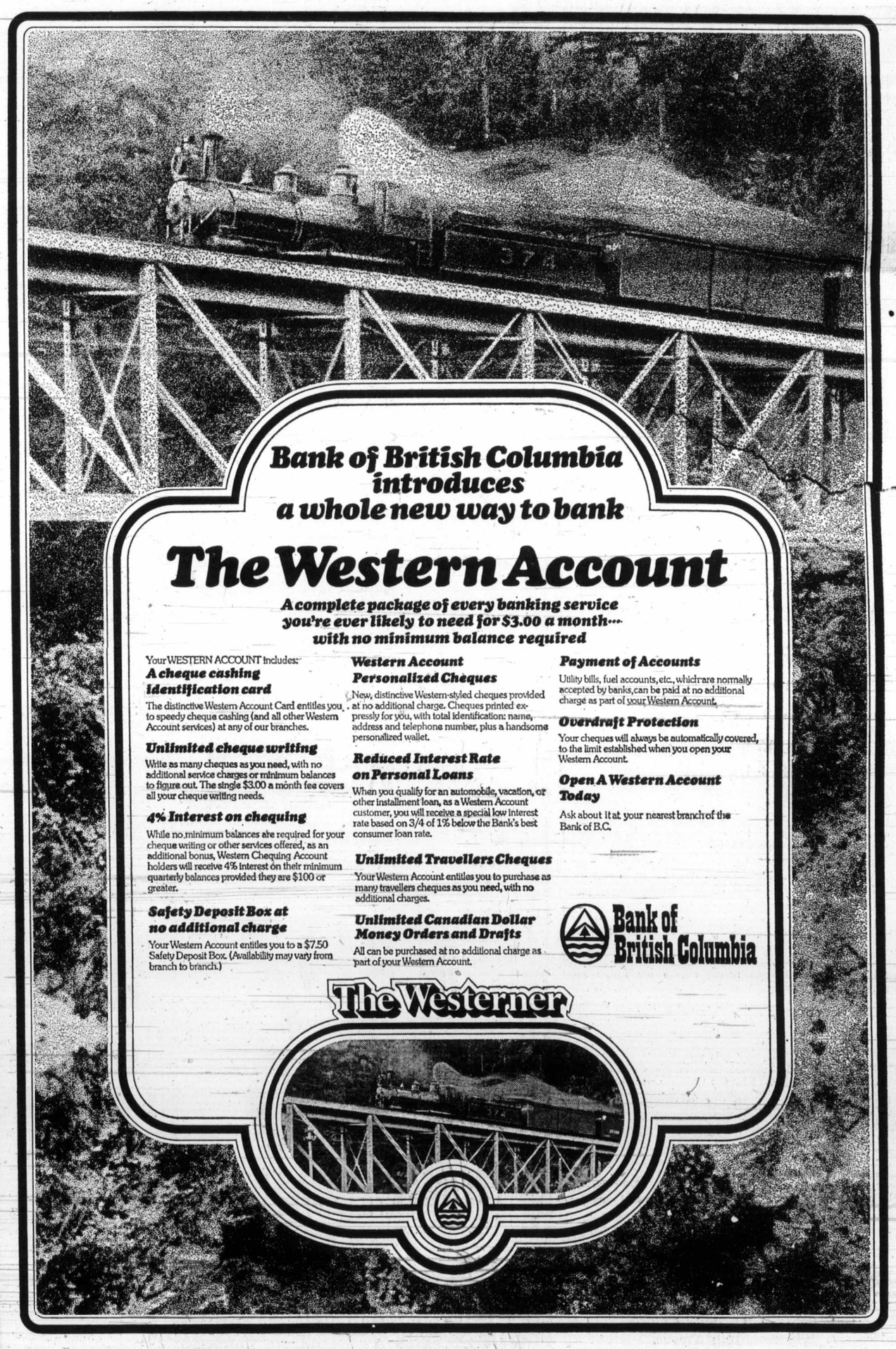

Three Times Lucky for Angler

Roy Ward-Dickson, 2096 Avondale hit the jackpot on a recent fishing trip to Campbell River.

Ward-Dickson hooked into a 44.2-pound tyee in Frenchman's Pool and after an hour's battle, landed the big tyee only to find that it had two more Lucky Louie plugs in its mouth.

He was using 20-pound test line and Lucky Louie plug. On a three-day fishing trip he has landed a 45.4-pounder and a 37.6 pounder as well as the 44.2-pounder.

His son Aughn hooked into a gold button 47.9-pound tyee two years ago and Roy has been trying to out-fish him since then.

Latest King Fisherman entries:

SPRING (CHINOOK)

Bosun's Marina
Doug Clements, 3765 Casey; 12, Coal Island, Minnow Teaser.

Deep Cove Marina
Vern Benn, 108-3255 Cook; 25, Cowichan Bay, strip.
Rich Poole, 1044 Queens; 18.14, Cowichan Bay, strip.
Wayne King, 1264 Palmer; 13.1, Cowichan Bay, strip.
Glynda Benn; 108-3255 Cook; 13, Cowichan Bay, strip.

Clover Point Angler's Association
Ronald Black, 10770 West Saanich; 15, 9, Gold River, strip.
John DeLarge, 10780 West Saanich, Sidney; 15, Gold River, strip.

Jenkin's General Store
Irwin Greig, 2985 Admirals; 6, Beechey Head, strip.

Elliott's Fishing Camp
Jim Marshall, 867 Goldstream; 30.11, San Juan Bay, hootchy.
Floyd Gibbon, Salmo; 29.12, San Juan Bay, herring.
Frank Elliott, Port Renfrew; 19.4, 14.7, 18.5, San Juan Bay, strip.
Albert Wicks, 2246 Moyes; 12, San Juan Bay, hootchy.

J. and K. Baystore Marina
Vern Eliason, R.R. 2, Duncan; 44, Cowichan Bay, herring.
Ray Kerr, 206-666 Cook; 36.2, 10.5, 29.10, 7.3, 23.12, 5.5, Cowichan Bay, Super Strip Teaser.
Ivan Thornton, Box 754, Duncan, 35.1, Cowichan Bay, herring.
Clay Thorne, R.R. 4, Duncan; 26.8, 25.4, 14.4, Cowichan Bay, herring.
Norm Bennett, Glen, Cowichan Station; 26.8, Cowichan Bay, strip.
Jack Ayer, 5877 Heather, Duncan; 24.8, 11, 20, 15.8, 8.8, Cowichan Bay, herring.
Art Westdrop, 4047 Ebony; 23.14, 6.5.m Cowichan Bay, Super Strip Teaser.
M. F. Vye, 754 O'Connell; 20.12, Cowichan Bay, strip.
Ken Thorne, R.R. 4, Duncan; 19, 9, Bold Bluff, strip.
Joe Stacey, Glen, Cowichan Station; 17.13, Cowichan Bay, strip.
Jack Rowe, 1105 Princess; 17.2, Cowichan Bayu, strip teaser.
Jim Thorne, General Delivery, Duncan; 15.8, 11, 14, Cowichan Bay, herring.
Alberta Jennings, 733 Wharncliffe; 9.8, Cowichan Bay, Super Strip Teaser.
Alec Erickkson, R.R. No. 2, Payne, Duncan; 7, Cowichan Bay, herring.
Kim Thorne, 6945 Bell McKinnon, Duncan; 6.4, Cowichan Bay, Herring Strip.

Sea View Marina.
Don Charlton, 2855 West 31, Vancouver; 24.8, Ladysmith Harbor, Strip Teaser.
Phil Lennstrom, Box 162, Ladysmith; 11.2, Tent Island, plug.
D. Hird, R.R. No. 2, Ladysmith; 6.6, Ladysmith Harbor, Herring Strip.
Mert Knight, R.R. No. 1, Chemainus; 5.15, Ladysmith Harbor, herring.
Chuck Field, R.R. No. 2, Ladysmith; 5.2, Tent Island, plug.

Bowser Bill's Trailer Court.
Joe Esteves, 6749 Hersham, Burnaby; 18.4, Chrome Island, Lighthouse, green Flashtail.
Stan Kennett, 3928 West 36, Vancouver; 9.4, Bowser, Herring Strip Teaser.
Frank Miller, Ladysmith; 9, Norris Rock, strip.

Schooner Cove Marina.
H. Schmitt, 518 Sterling, Nanaimo; 19.12, Winchelsea Island, strip.
Mr. Tucker, 1134 Sluggett; 5.6, Lasqueti Island, hootchy.

King Coho Resort.
W. Fleming, Box 70, Lazo; 25, Galiano Bay, Plug Cut Herring.
Bob Carirae, Oak View, Calif; 11.14, King Coho, Tom Mack.
Donald R. Watson, Box 168, Lazo; 8, Seal Bay, Lucky Louie.
Roy Carter, 1760 Fitzgerald, Courtenay; 7, Seal Bay, Tom Mack.
Bernie Golding, Lazo; 7, Tom Mack.
Jim Ferguson, Vancouver; 6, King Coho, strip.
Mr. Drake, Cranbrook; 5, King Coho, Flashtail and strip.

Shoreline Motel.
Miss Carol Ritchie, 2815 Cook; 28.8, 10, Campbell River, Fuddle Duddle.
Mrs. J. Ritchie, 2815 Cook; 8.8, Campbell River. Fuddle Duddle.

COHO

Deep Cove Marina Ltd.
G. C. Large, 360 Douglas; 7.12, Deep Cove Marker, Minnow Teaser.

University Heights Esso Service Station
Reid Mitchell, 886 Daffodil; 7, Cowichan Bay, Tomic Plug.

J. and K. Baystore Marina
Joe Kuttal, Cowichan Bay; 5.12, Cowichan Bay, minnow.
Gayle Caldwell, 886 Walfred; 5, Cowichan Bay, herring.

Ivy Green Marina
Lance McInnis, 1127 3rd, Ladysmith; 8.5, 7, Porlier Pass, strip.
Penny McInnis, 1127 3rd, Ladysmith; 8.5, Porlier Pass, strip.

Seaview Marina
Ricky Young, R.R. No. 2, Ladysmith; 9.5, Porlier Pass, Flashtail.

Bowser Bill's Trailer Court.
Robert Austin, 1805 Peschderos; 9.2, 7.4, Bowser, Shrimpy.
Arthur George Allen, 925 Underhill; 7.8, Bowser, yellow Flashtail.
R. Maycock, Kenneth; 6, 5.8, 5.6, 5.2, Bowser,Shrimpy.
George Gray, 1615 McIntyre; 5.9, Bowser, brown Flashtail.
Lisa Pagel, 3390 Lakedale, Burnaby; 5.8, Bowser, green Flashtail.
Marg Laing, 1315 Regan, Coquitlam; 5.4, Bowser, green and white Flashtail.
Al McLellan, Bowser; 5.2, 5, Bowser, herring.

Schooner Cove Marina
A. H. Edmonds, Box 38, Powder Point, Nanoose; 9.8, Yeo Island, Flashtail.
R. Loughney, 744 Lindsay; 5.12, Yeo Island, strip.
Gordon Young, Beachcomber; 5.4, Ballenas Island, strip.
Andrea Inwards, 1205 Craig, Port Alberni; 5.2, Winchelsea Island, Flashtail.

King Coho Resort
D. Drake, Cranbrook; 9.8, 7.8, 7, King Coho, strip.
A. R. Petterson, 1555 Lupton, Courtenay; 9, 7.8, King Coho, Bucktail.
Jim Ferguson, Vancouver; 8, 6, 6, King Coho, strip.
Gordon Ericksn, Elm, Comox; 8, 7.4, King Coho, Flashtail.
Paula Kerr, Comox; 7.12, King Coho, Bucktail.
D. Drake, Cranbrook; 7.4, 6.8, 6, 5.8, 5, King Coho, Flashtail and strip.
Roy Carter, 1760 Fitzgerald, Courtenay; 7, Seal Bay, Tom Mack.
C. Mawer, Comox; 7, King Coho, Bucktail.
J. Isenor, Comox; 7, 6.4, 6, 5.8, 5, 5, King Coho.
Bernie Golding, Lazo; 6.8, King Coho, Tom Mack.
Bernard Lind, 1578 elm, Comox; 6.8, King Coho, Tom Mack.
L. Simpson, Courtenay; 6, 5.8, King Coho, bucktail.
J. Zaleskie, Comox; 5.12, King Coho, green Flashtail.
Mary Petersen, Comox; 5.8, King Coho, bucktail.
T. C. Rough, 53 5th, Nanaimo; 5.6, King Coho, strip.

Shoreline Motel, Campbell River
Miss Carol Ritchie, 2815 Cook; 12, Campbell River, Fuddle Duddle.
Mrs. J. Ritchie, 2815 Cook; 11.8, 5.8, Campbell River, Fuddle Duddle.
M. S. Ritchie, 2815 Cook; 9, Campbell River, Fuddle Duddle.

TYEE

King Coho Resort
Tom Fleming, Tsawwassen; 39.6, King Coho, Cut Plug Herring.

Tyee Marine Fishing Supplies
Kenna Kurtz, 721 Galerno, Campbell River; 46, Dolphins Pool, Stingsilda.
Emil Saner, Basel, Switzerland; 44, Race Point, Crocodile.
Joe Beblow, 291 South Birch, Campbell River; 43, Frenchmans Pool, Lucky Louie.
Tom Kurtz, 721 Galerno, Campbell River; 32, Dolphins Pool, Stingsilda.

Silver King Trailer Park
Ernest Kelly, 9162 206th, Langley; 50.8, Lighthouse, herring.

Clover Point Anglers' Association
Ronald Black, 10770 West Saanich, Sidney; 42, 32, Gold River, strip.

LAKE TROUT

Gilgan Gulf Service
James Cottam, Caycuse, Honeymoon Bay; 5.2, 2.6; 1.8, Cowichan Lake, troll and worm.

SMALL MOUTH BASS

Prospect Lake Store.
Ron E. Gunn, 174 Estteline; 2.12, Prospect Lake, Flatfish.

Royal Oak Esso Service Station.
Jimmy Cunningham, 2651 Blanshard; 1, Elk Lake, Rapala.

University Heights Esso Servicecentre1
Bob Wilson, 4384 Northridge Crest; 5, 4, 4, 4, 3.12, 3.8, Elk Lake, worm.
Kevin Wilson, 4384 Northridge Crest; 4, 3, 3.2, Elk Lake, worm.

RIVER TROUT
STEELHEAD OR RAINBOW

Art Hancock's.
Barry Budden, 33 Coronation, Duncan; 9.12, Nitinat River, paste.

Joe's Hardware Ltd.
Rick Gervais, Box 751, Bend, Oregon; 14, Gold River, roe.
Siegfried Kemmler, box 323, Gold River; 6.7, Heber River, roe.

Gilgan's Gulf Service
Bruce Hale, Box 2, Cobble Hill; 14.5, Nitinat River, paste.

Elliott's Fishing Camp
Danny Jadresko, 4149 Blenkinsop; 4, Harris Creek, spinner.

RIVER TROUT
(Other than Steelhead or Rainbow)

Elliott's Fishing Camp
Eddy Hill, Port Renfrew; 1.9, San Juan River, Tom Mack.
Chris Anderson, Port Renfrew; 1.6, San Juan River, spinner.
Robbie Hamilton, Port Renfrew; 1.3, San Juan River, Cowichan spoon.

Art Hancock's.
Mike McQuilan, Box 608, Lake Cowichan; 4.2, Cowichan River, Cray Fish Tail.
Ron Nielsen, Box 23, Lake Cowichan; 1.8, 1.4, Nitinat River, worm.

Sooke Harbor Marina.
Ken Knadle, 1984 Kaltasin, Sooke; 2, Jackson Spit, fly.

SPECIAL

OPEN HOUSE
Saturday 1:30 to 4:30
1040 SOUTHGATE
New Luxury Condominium Suites
Only 18 large suites with deluxe appliances
1-Bedroom $19,000 - $21,500
2-Bedrooms $26,900 - $33,500
Choice Fairfield location, close to Beacon Hill Park.
"Victoria's Leading Condominium Brokers"
WHYTE & GOWER
Oak Bay Properties Ltd.
2227 OAK BAY AVE. 592-2407

"A Home for all Seasons"
$78,000
SUMMER: 130 ft. of beautiful swimming beach in unpolluted water with easy access for your boat and within minutes of the finest coho fishing.
FALL: Just around the corner from excellent steelhead river, plus superb trout fishing, plus oysters and crabs. Add to this excellent hunting grounds.
WINTER: Protected waters for sailing, cod fishing, beachcombing, plus the harvesting of shellfish of all kinds.
SPRING: Minutes from a major blueback run.
This is a mini estate on a secluded .98 of an acre that has a fine 3 bedroom, full basement home with an unusually large master bedroom with 4-pce. en suite. There is a tea garden, three fish pools, many fruit trees, and beautiful soil presently growing a fine crop of fresh vegetables. A greenhouse is an added asset for an early crop start. If getting back to nature and living from the land in luxury is your aim, then please call me regarding viewing of this property.
384-8126 J. F. COLWELL 592-9828
Pemberton, Holmes Ltd.

QUEENSWOOD
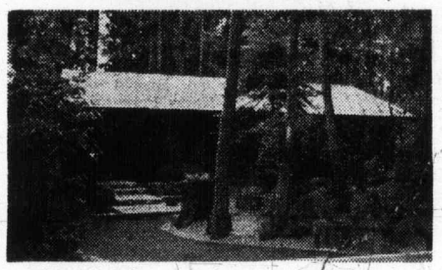
Beautiful rancher on a secluded property close to Cadboro Bay. Excellent craftsmanship. Spacious rooms with exquisite taste in interior decor. Half acre of artistically designed landscaping with ample space for a swimming pool. Large sundeck offering privacy and comfort.
$75,000
W. G. MOORE
Res. 658-8681 Off. 386-3231
Block Bros. Realty Ltd.
1800 Blanshard St.

PEMBERTON, HOLMES presents
EXCLUSIVE TO BOATERS AND SAILORS
"THE BREAKWATER"
2330 HARBOUR ROAD, SIDNEY
ONLY FOUR LEFT
$53,896
OPEN FRI., SAT.: 1:00 to 4:30
A deluxe semi detached condominium with waterfront. Built of finest materials and designed to blend in the natural setting. If you are tired of cutting grass and gardening, and want more time to enjoy the good life, then this is your answer. The private marina is at your back door and the complex has been designed especially for the "Yachtsman" of today. Only 4 to 16 left, so be sure and see this, before they are all sold.
384-8126 J. F. COLWELL 592-9828
384-8126 R. I. MURPHY 479-8089

VICTORIA'S LEADING Condominium Brokers
100 SUITES FOR SALE
(Rockland) Watson Manor
1000 McClure St.
1-Bedroom Suites
$15,500 - $16,850
OPEN MON. TO SAT. 2 - 4
(Oak Bay) Granite House
2100 Granite St.
1 - 2 Bedroom Stes.
$15,900 - $27,900
Open Mon. to Sat. 2-4
(Rockland) Mary Stuart Apartments
1035 McClure St.
1 and 2-Bedroom Apartments $15,000 to $21,000.
Open Mon.-Sat. 2-4
(Oak Bay) Seafront 1440 Beach
1685 sq. ft. — 2-bedroom and den or 3-bedrm. stes.
$46,900 - $62,500
Open Mon. - Sat. 2 - 4
(Dallas Road) Tigh-Na-Mara
25 Government St.
Luxury 1 & 2-bedrm stes
$19,600 - $36,500
Open Mon. - Sat. 1:30 - 4:30, 7 - 9
Fairfield 1040 Southgate
1, 2-Bedroom Suites
$19,000-$33,500
Open Mon.-Sat. 2:00 to 4:
Whyte & Gower
Oak Bay Properties Ltd.
2227 Oak Bay Ave.
592-2407

100 KING GEORGE TERRACE
MLS No. 5244

A Fine Family Home in South Oak Bay featuring:
★ 4-Bedrooms, all large: 2 bathrooms.
★ Luxuriously carpeted living room, separate dining room and a through hall entry to modern kitchen and laundry.
★ Cosy den.
★ Staircase to 3 large bedrooms on second floor and down to a playroom at ground level.
Convenient to all amenities, ample parking at rear. Just the home for the larger family.
EXCELLENT VALUE AT $69,500
May be Inspected by Appointment Only. — Just Call
384-8126 MR. GREENE 384-8126
PEMBERTON, HOLMES LTD.

IN BEAUTIFUL LANDS END ESTATES
HIGH ABOVE THE SEA
OPEN HOUSE SAT. AND SUN., 1 - 4 p.m.
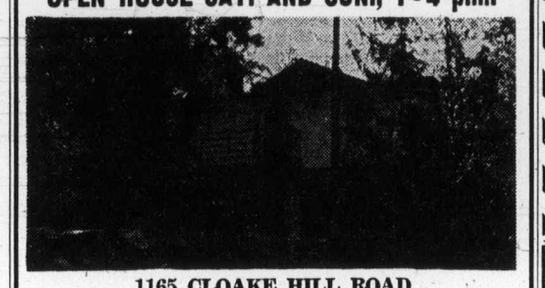
1165 CLOAKE HILL ROAD
(Off Lands End Road)
Two miles from B.C. Ferries. Three-bedroom home, ½-acre very private treed lot, 1,400 sq. ft., 1½ baths, large fireplace, w/w carpet, basement with roughed-in fireplace and plumbing. Clear title. Requires little landscaping. Direct from builders. $46,500
TWO MORE UNDER CONSTRUCTION — $43,500 to $44,500
479-5779 HOWARD & BOOTH 479-3249
CONSTRUCTION

OPEN HOUSE
573 Langholme Drive
SATURDAY, 2 - 5 P.M.
In Colwood in the Ridley Road Area
Ranch style home on a large corner lot. Fantastic living room with wall-to-wall shag carpet. Separate dining room with wall-to-wall. Two bedrooms, large kitchen with eating area, vanity bathroom. Full high basement. A house that is really different.
Call Connie Weyler NOW!
388-6231
Island Pacific Realty Ltd.

Victoria's "Finest Condominiums"
2920 COOK STREET
"Castle Hill"
2nd Block Nearing Completion
Choose your Luxury 2 Bedroom Suite Now
Open to view Saturday 2-5 p.m. or by appointment Phone 382-9191
Canada Permanent
1125 DOUGLAS STREET

PEMBERTON, HOLMES LTD.
1002 Government Street
PROUDLY PRESENTS ANOTHER EXCEPTIONAL EXCLUSIVE LISTING

1258 PEARCE CRESCENT (Off Blenkinsop)
OPEN HOUSE SATURDAY 1:30 - 4:30
A fine 3-bedroom h SOLD feet with full basement. Needs paintir irs, but is excellent value at only $26,
NO PRIOR VIEWING
384-8126 JIM WEST 382-1145

XEROX
SALES OPPORTUNITY
WHY DO XEROX SALES REPS GET PROMOTED SO FAST?
Because we're growing so fast! We constantly need more ambitious executives and we find it pays to promote from within. Our Sales Reps find it pays them — and well — to grow along with us. If you'd like a challenging and rewarding career we'd like to talk to you.
This position could be particularly appealing to men or women who:
- Are recent University graduates
- Seek an income range of $15,000 to $25,000 per year
- Desire management opportunity with a leading growth company
- Require an environment of freedom and autonomy to fully realize personal growth potential.
Reply in writing to:
XEROX OF CANADA LIMITED
680 SUMAS STREET
ATTENTION: SHANE YADA

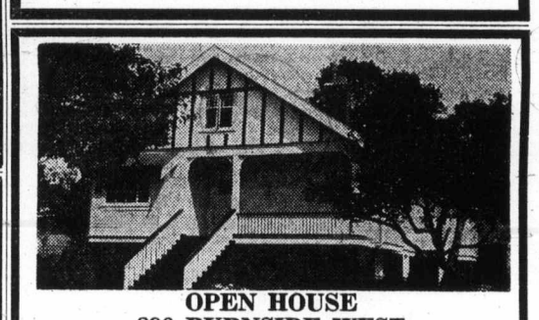
OPEN HOUSE
890 BURNSIDE WEST
SATURDAY 1:30 - 4:30
DON'T BE SORRY YOU DIDN'T SEE THIS ONE INSIDE:
—Immaculate, in mint condition with character four or five-bedroom home.
—Carpeted living room has beamed ceiling highlighted by a stately fireplace.
—You can't imagine a more convenient kitchen than this, with custom built Senwood cupboards.
—Spacious bath with storage galore.
—Fully developed rumpus room.
—Attic has great possibilities.
—New roof, new wiring (100 amp.), copper plumbing, on sewer, close to schools, bus and shopping.
—Extra sq. feet available in a clean dry basement.
—Separate garage.
—Vendor will carry a large first mortgage at lower than current interest rate.
National Trust ESTABLISHED 1898
ALL THIS FOR LOW PRICE OF $34,500. ML 5239.
CALL SYL SHUMKA
Office: 386-2961; Res.: 385-7373

Condominium Waterfront Suites for Sale
OPEN TO VIEW: MON. to SAT. 2:00 — 5:00 P.M.
HAMPSHIRE HOUSE
1159 Beach Drive in Oak Bay
21 SOLD – ONLY 15 LEFT!
1-bedroom, 2-bedroom and 2-bedroom with den suites. Yes, this is luxury living on the waterfront. Some suites have fireplaces. All have 1½ or 2 bathrooms and a balcony area.
A prestigious location between the Golf Course and the Marina. PRICED FROM $43,950

762 Fort Street
P.R. BROWN & SONS, LIMITED
EXCLUSIVE AGENTS
For Prior Viewing Call 385-3435

Fear, Desperation Mark New Soccer Season

Violence, Dull Play Threaten Game in Britain

LONDON (Reuter) — The new English league soccer season opens today in a climate of fear and desperation as violence, falling attendances and defensive tactics threaten the game's survival.

Although the English Football League has faced many other crises since its formation in 1889, few have reached the present danger level when public disaffection is striking at the roots of the Britain's No. 1 sport.

Total attendances plunged by more than three million last season, and the stayaway fans were showing their disapproval of boring, stereotyped football as well as their dislike of violence both on and off the field.

Much of the present gloom comes from the failures of the national team, badly beaten by Poland and Italy on an ill-starred summer tour and facing possible elimination from the World Cup when it meets Poland in the crucial return qualifying match at London's Wembley Stadium Oct. 17.

Many believe that the present troubles sprang from England's 1966 World Cup triumph, which led to almost every English league club imitating the national team's 4-3-3 formation.

This system, still adhered to rigidly by most of the First Division teams, has robbed the game of its ability to excite and surprise.

England's outworn tactics and manager Sir Alf Ramsey's whole soccer philosophy were cruelly exposed by West Germany in last year's European chmpionship and again by Italy two months ago.

Last season Liverpool won the championship with 72 goals from a 42-match program. Just 12 years ago, Tottenham Hotspur achieved the same feat by scoring 115 goals. This simple goal difference emphasises the negative approach of modern English teams who seek to destroy rather than create.

Violence is another primary cause of the game's current malaise, and league-president Len Shipman this week went so far as the advocate the recall of corporal punishment for the young hooligans who terrorise other fans and wreck special football trains.

But violence is not confined to the supporters. Already four English club players have been sent off in preseason matches overseas, and an English representative team was criticised for its rowdy behaviour both on and off the field during a summer tour of South Africa.

David Miller, one of Britain's most eminent soccer journalists, summed up the situation when he wrote recently: "Unless the English Football Association and football league check, and reverse the present trends of negative play and gamesmanship the game as we have known it over the past 30 years will, I believe, be finished as major spectacle by the end of the century."

No one close to the game would disagree with this grave view, but desperation always breeds fresh hope of salvation. Already there have been calls for changes in the offside law, more points for high scoring and even widening the goals in an effort to inject more excitement into the nation's staple sporting diet.

This then is the sombre background as the 92 league teams set out again on the toughest, but no longer the best, domestic soccer campaign in the world.

Liverpool, efficient and intimidating but still short of real greatness, will be hard to depose as league champions although preoccupation with the European Cup could allow their challengers a better shot at the title.

Arsenal and Leeds United, second and third last year, will again be in the running, but their solid styles are hardly likely to set anyone's pulse racing.

It is Derby County that most fans will be looking for a resurgence of attacking ideas. Champions two years ago, Derby has no European commitments this season, and its outspoken manager, Brian Clough, now also a part-time television commentator, could be the trail-blazer needed to rekindle the spirit of adventure.

Leading the way to a new golden age of goal-scoring could be such players as John Richards (Wolverhampton Wanderers) Malcolm McDonald (Newcastale United) and Mike Channon (Southampton), but they can only succeed if given the right support.

Jim Tang

At the 19th

NON-GOLFERS may find it a bit strange, but there are probably as many golfers finagling for a handicap lower than their ability as there are looking for a handicap edge by turning in only their poorer rounds. The advantage of playing to a 17 with 11-handicap ability is readily seen, but why, one might ask, would anyone who is a five at best turn in only his best cards so that he will be listed as a three, or lower, if the occasion demands.

Ego and status-seeking — and, yes, I suppose that is a redundancy — is almost always the answer. This kind of finagling is usually done to gain entry to a major tournament, sometimes by those close enough to have a chance but most often by golfers who haven't any hope of winning anything except what they can milk out of being able to say they played in it.

This reverse form of cheating — a strong word, but what else can it be called? — was so suspect in recent Canadian Amateur championships that the Royal Canadian Golf Association is going to be asked to change its qualification rules for the event.

The RCGA this year decided to take the 165 lowest handicap entries for the Canadian Amateur, and the entry was so great that several one-handicappers lost out in the draw which kept the field to its stipulated size.

It took only one round on the par-71 Summit Golf and Country Club course to rouse grave suspicions about many of the scratch and one handicaps players. To be listed as scratch, a golfer has to average par or better for one of every two games, and a one-handicapper has to have one of every two rounds average out within a shot or shot and a half of par — but there was only a smattering of this kind of golf at Summit. Less than half the field shot 76 or better in the opening round, a 10-over-par 152 was good enough to make the cut, and while winner George Burns managed a par 284 for the 72 holes, only 20 golfers were able to finish less than 11 strokes over par.

Tournaments-chairman Len Goldston was perturbed, and he plans to try and do something about the problem, by presenting a formula to the RCGA. Goldston would exempt the last 10 Canadian champions, the last five winners of the British and U.S. amateur championships, the top 25 finishers in the previous Canadian Amateur, the provincial amateur champions, and amateurs winning a provincial Open title. Then he suggests qualifying tournaments in each province for spots, based on golfing population, and finally, a qualifying tournament in the area where the tournament is staged to fill the last spots.

It may or may not be an improvement but at least every golfer would have to earn his entry.

★ ★ ★

RICK TRUMAN is one fellow who can say that business is good. Again tournament director for the annual Metro Toyota-CFAX Open at Cedar Hill, Sept. 1 and 2, he is able to report that a sellout appears assured. As of Thursday night, all but about 25 of the 200 amateur openings had been claimed, and with 27 already in, there was a chance that the field would include about 40 pros.

Anl it's a field that will compare with any in regular tournaments in these parts, except the B.C. Open. Provincial-champion Doug Roxburgh, Willingdon Cup players John Russell and Harry White (1972), and defending-champion Fred Cotton, who topped everyone last year with his 62-63—125, head the amateurs. The professional group includes Bill Wakeham, Wayne Vollmer and Bob Cox and Tom Moryson, who shared honors among the play-for-pay types last year by shooting three-under-par 127s.

There'll be considerably more at stake this year in the way of prizes. The pro prize money has been increased from $2,000 to $3,700 with the winner to pick off $1,000. There is an even bigger increase for the amateurs, who will vie for 40 prizes — 20 of them for gross scores and 20 for net scores — worth about $4,000. In addition, the player who puts his drive nearest the cup, or gets the first ace, on the 110-yard 17th hole will win the use of a new car for a year.

Entry fee is $25 for amateurs and $30 for pros, entry can be made at the Cedar Hill club, and the handicap limit is 20. Any surplus, Truman has announced, will be turned over to the Victoria District Committee to be used for junior golf.

★ ★ ★

GORGE VALE doesn't figure to have as many pros for the annual Molson's Open, scheduled the weekend after the Cedar Hill event, but expects to get the maximum of 200 amateurs.

Leo Derman reports that more than 100 amateurs have already made entry, but the pro entry is dragging, presumably because of an unfortunate clash in dates. It seems that a real estate firm is sponsoring a promotional tournament at 108-Mile House which will offer $5,000 in pro prize money and figures to draw off many of the pros who would ordinarily have entered the Gorge Vale tournament. However, ex-Victorian Vaughan Trapp, now at Port Angeles, and two other Washington State pros — Ernie Lueckenotte of Renton and Ron Coleman of Dungeness — are among the early pro entries.

Island pros seeking to share the $2,000 in prize money will include Norm Boden, Dick Silverberg, Scott Keenlyside and Earle Davies.

★ ★ ★

SUSAN McCLEERY of the host ciey won the Simon Fraser Women's Open at Prince George earlier this month but Island golfers among the record entry of 123 took most of the other prizes.

Gert Pumfrey, Irene Ritchie, Jennie Harlan and Clara Johnson of Gorge Vale won the team event with Elsie Saunders, Jean Thornton and Helen Wilson of Gorge and Jane Fall of Cowichan combining to be runners-up in the team event. Mrs. Pumfrey was runner-up to Miss McCleery with a 166 for the 36 holes, won the Silver Belles (over 50) championship and the pitch-and-putt competition. Mrs. Harlan, who won in the countback, and Mrs. Thornton tied for low net with 147, Mrs. Johnson won the first flight, Marg Wintemute of Nanaimo won the second flight and Kay Rickinson of Victoria and Bert Blackburn and Evelyn Jackson of Nanaimo also brought back prizes.

McNally Pitches Shutout

Oriole Streak Reaches 11

AMERICAN LEAGUE

Eastern Division	W	L	Pct	GBL
Baltimore	72	52	.581	—
Boston	69	57	.548	4
Detroit	69	58	.543	4½
New York	68	62	.523	7
Milwaukee	60	65	.480	12½
Cleveland	53	75	.414	21
Western Division	**W**	**L**	**Pct.**	**GBL**
Oakland	75	52	.591	—
Kansas City	73	56	.566	3
Minnesota	60	66	.476	14½
California	58	66	.468	15½
Chicago	59	68	.465	16
Texas	43	82	.344	31

NATIONAL LEAGUE

Eastern Division	W	L	Pct.	GBL
St. Louis	65	62	.512	—
Pittsburgh	61	63	.492	2½
Chicago	61	66	.480	4
Montreal	59	67	.468	5½
Philadelphia	59	68	.465	6
New York	58	68	.460	6½
Western Division	**W**	**L**	**Pct.**	**GBL**
Los Angeles	79	49	.617	—
Cincinnati	76	54	.585	4
San Francisco	70	56	.556	8
Houston	67	63	.515	13
Atlanta	62	68	.477	18
San Diego	47	80	.370	31½

Baltimore Orioles scored their 11th consecutive victory Friday to make their win streak the longest in the American Baseball League this season.

The Orioles, who haven't lost a game since August 11th, blanked Kansas City Royals, 6-0, behind the three-hit pitching of Dave McNally.

Single runs in each of the first four innings gave McNally a big start towards his third straight win and bring his record to 13-13.

Bobby Grich stroked four hits and drove in three runs and Rookie Rich Coggins drove in two runs with a sacrifice fly and a home run.

Baltimore has won 21 and lost 11 since the all-star break, and their four game lead over the Boston Red Sox is the largest margin that any East Division leader has managed this season.

Every team in the East, with the exception of the Cleveland Indians, has been in first-place at least once this season, but none was able to pull more than two or three games ahead.

The Red Sox stayed half a game ahead of the Detroit Tigers with a 3-2 win over the California Angels, while Detroit came from behind to edge the Chicago White Sox, 6-5.

The Tigers were behind, 5-3, when they struck for three runs in the ninth inning. Gates Brown a base-on-balls and Norm Cash homered to tie the game. Two outs later Mickey Stanley doubled then scored the winner on Tony Taylor's single.

In the National League, Los Angeles Dodgers extended their West Division lead to four games over the Cincinnati Reds.

Tommy John struck out seven Phillies and allowed only three hits as the Dodgers blanked Philadelphia, 3-0.

Cincinnati suffered its fourth straight loss, when Jose Cruz homered in the 11th inning to give the St. Louis Cardinals a 5-4 victory.

★ ★ ★

AMERICAN LEAGUE

Boston 101 001 000— 3 11 2
California 000 020 000— 2 8 2
Lee 14-8 and Fisk; Lange 1-1 Barber (7) and Torborg.

New York 000 010 000— 1 5 1
Oakland 101 001 02x— 5 7 2
Medich 10-7 and Munsn; Hunter 16-3, Knowles (8) and Rosse. Home run: Oakland— Green (3rd).

Milwaukee 000 000 000—0 4 2
Minnesota 011 000 01x—3 7 0
Lockwood 5-8 and Porter; Decker 8-5 and Mitterwald. Home runs: Minnesota—Mitterwald (15th), Hisle (12th).

Detroit 000 101 013—6 13 1
Chicago 001 040 00o—5 9 1
Lolich, Scherman 2-2 (6) and Freehan; Wood, Acosta 7-6 (8), Stone (9) and Herrmann. Home run: Detroit—Cash (17th).

Kansas City 000 000 000—0 3 2
Baltimore 111 100 02x—6 13 0
Fitzmorris 5-2, Raziano (4), Mingori (7), Dal Canton (7) and Healy; McNally 13-13 and Williams. Home run: Baltimore—Coggins (4th).

Texas 001 400 000— 5 6 1
Cleveland 030 040 31x—11 13 1
Durham 0-3, Brown (5), Hudson (5), Gogolewski (7) and Suarez; Timmerman 7-4 and Duncan. Home runs: Texas—Johnson (6th); Cleveland—Duffy (1st and 2nd).

NATIONAL LEAGUE

Los Angeles 000 102 000—3 7 2
Philadelphia 000 000 000—0 3 2
John 12-7 and Ferguson; Twitchell 12-6, Dioria (9) and Boone.

S. Francisco 000 000 000 0—0 7 1
New York 000 000 000 1—1 9 0
Marichal 10-10 and Rader; Koosman 10-14 and Grote, Dyer (9).

St. Louis 110 020 000 01—5 9 1
Cincinnati 100 002 001 00—4 11 3
Forster, Segui 6-4 (10) and Simmons; Billingham, Borbon (6), Hall (8), Carroll 5-8 (10) and Bench. Home runs: St. Louis—Simmons (10th), Cruz (10th); Cincinnati—Rose (4th), Kosco (5th).

Pittsburgh 200 000 000—2 10 1
Atlanta 000 000 012—3 4 0
Briles, Walker (7), Giusti 6-2 (9) and Sanguillen; Morton, Devine 2-3 and Dietz. Home run: Atlanta—Baker (14th).

Chicago 002 000 000—2 10 1
Houston 210 000 01x—4 7 0
Hooton 10-12, Burris (7) and Hundley; Reuss 14-9 and Jutze.

San Diego 020 002 001—5 9 1
Montreal 010 001 010—3 7 0
Troedson 6-4, Caldwell (8) and Kendall; Moore 7-13, Jarvis (7), Stoneman (8), Marshall (9) and Humphrey. Home runs: San Diego—Murrell (5th); Montreal—Breeden (11th).

The Original Knight
SOLUNAR TABLES
When To Fish Or Hunt

According to the Solunar Tables calculated for this area, the best times for hunting and fishing for the next 10 days will be as follows (Times shown are Pacific Daylight Times):

A.M. Minor	A.M. Major	P.M. Minor	P.M. Major
TODAY			
2:45	9:30	3:15	10:00
TOMORROW			
3:40	10:20	4:15	10:50

Seaboards Ahead In League Final

Seaboard Construction blasted Century Inn, 10-2, Friday at Heywood Avenue Park in the first game of the Stuffy McGinnis Softball League best-of-seven final.

Seaboard took on Bill Polz, the winningest pitcher in the league, and nailed him for six hits and six runs before Ron Fetterly took over in the sixth inning.

Glen Bullen, whose 14 wins were second only to Polz' 19, scattered six hits, struck out four and didn't give up a base-on-balls to record his third straight playoff victory.

Scott Sinclair and Brian Grexton led Seaboard at the plate. Sinclair doubled and homered, and drove in four runs, while Grexton singled, doubled and scored three times.

Second and third games of the series are scheduled for 1:30 and 6:30 p.m. Sunday at Heywood Avenue Park.

Seaboard 003 034 0 —10 10 1
Century 100 100 0 — 2 6 2
Glen Bullen and Paul Morrison; Bill Polz, Ron Fetterly (6) and Terry Oscarson.

Exhibition Park Racing Results

● **Today's entries on Page 14**

VANCOUVER — Results of Friday's thoroughbred racing at Exhibition Park:

First Race — $1,550, claiming, three-year-olds, six and one-half furlongs:
Winning Motion (Wall) $16.50 $6.40 $3.80
Blue Eyed Princess (Chabara) 8.70 4.50
Clear Ahead (Frazier) 2.50
Also ran: Drive Bhai, Accalmie Quest, Descansado, Royal Avon, Jungle Miss, Know Jazz. Time 1:21. Exactor paid $41.

Second Race — $1,600 claiming, three-and-four-year-olds, one and one-sixteenth miles:
Betting Fool (Wall) $4.60 $3.50 $2.80
Likashot (J. Arnold) 7.70 4.40
Satin Sue (Coombs) 4.40
Also ran: Dozana, Count Carmelo, Sunset Road, Muda Morn, Prince of Seville, Winning Feature, Morna Lee. Time 1:47.

Third Race — $1,550, claiming, three-year-olds, six and one-half furlongs:
Chill Pepper (Brownell) $15.30 $7.10 $4.90
Solar Deb (Rawson) 8.80 5.80
Mildenhall (Hamill) 4.40
Also ran: cooks Image, Mr. Dixon, Dandy Roman, Trouble Shooter, Hyperions Gain, Call Shot, Hastings Street. Time: 1:19 2-5.

Fourth Race — $2,025 claiming, three-year-olds, six and one-half furlongs:
Doc Newby (Wall) $9.70 $4.20 $3.60
Citizens Award (Cuthbertson) 3.20 2.70
Pallas Anne (Smith) 4.30
Also ran: Rippling Snow, Lunar Wind, Bold Orchid, Berkley Queen, Black Dave, Irish Malt, Fraulein Gruder. Time 1:19 2-5. Exactor paid $36.90.

Fifth Race — $2,410 allowance, three-and-four-year-olds, six and one-half furlongs:
Irish Fellah (Swatuk) $3.60 $3.00 $2.70
Daiseys Shadow (Hamill) 7.50 5.30
Bright Bob (Sandoval) 5.50
Also ran: Taifos, Mr. Criterion, Handsome Pirate, Heers Hope, Faithlea. Time: 1:18 3-5.

Sixth Race — $2,255 claiming, three-year-olds, one and three-eighth mile:
Four And Score (Frazier) $3.80 $2.70 $2.10
Torrid Tracy (Wall) 3.30 2.30
dh—Saanich Spree (Dailey) 2.20
dh—No No Mac (Sandoval) 2.30
dh—dead heat for third.
Also ran: Alderberry, Mark Commander. Time: 2:20 2-5. Exactor paid $13.50.

Seventy Race — $2,410 claiming, three-year-olds, six and one-half furlongs:
Cyndys Kim (J. Arnold) $8.40 $3.70 $2.70
Classy Imp (Dailey) 6.30 3.90
Dual Personality (Frazier) 3.10
Also ran: Why Beeb, McNoon, Hard to Know, Win a Shot, Buckskin Billy, Mr. Slick, Broad Knife. Time 1:18 3-5.

Eighth Race — $2,635 allowance, three-and-four-year-olds, one and one-sixteenth mile:
Harkerson (Frazier) $3.90 $3.30 $2.60
Charlescrest (Chabara) 24.40 9.30
Strong Item (Munoz) 4.80
Also ran: Willie Amber, Winning Wonder J, Curly G, El Scorial, Coulea Sage, Sutter's Dream, Cowichan Cavalier. Time 1:44 3-5.

Ninth Race — $1,550 claiming, three and four-year-olds, six and one-half furlongs:
Dillys Dandy (Swatuk) $7.80 $4.30 $3.40
Rock Baykey (Frazier) 6.40 4.90
Hard To Please (Cuthbertson) 2.90
Also ran: Scarlett Sky, Jack To A King, Clear The Way, Caledonia Miss, Scarlet Fox, Sunny Easter, Precious Jodi. Time: 1:19. Quinella paid $46.20.
Attendance 14,079. Mutuel handle $538,694.

Wright, Kulai Win Senior Golf Honors

Two competitors from Gorge Vale won the major prizes Friday in the Vancouver Island Seniors Golf Association tournament at the Esquimalt course.

Eric Wright took low-gross honors with a three-under-par 69, and George Kulai was the low-net winner with 66 after shooting a 79.

In the five-to-13 handicap division, Doug Peden of Uplands took the low-gross honors with 77 and Bun Dobson of Nanaimo had a net 69.

Alan Snell of Victoria won the gross competition in the 14-to-17 division with 81 and Ken Alexander of Nanaimo shot a net 68.

In the 18-to-20 category, low-gross winner was Ray Spouse of Gorge Vale with 86 and low-net champion was Harry Forse of Uplands with 69.

The 21-to-24 classification was topped by Don Dennis of Royal Colwood, with a 92 gross, and Dr. Clarence Newby of Cedar Hill, with a net 71.

Bout Sought For Seattle

NEW YORK (AP) — Muhammad Ali has been offered $3.5 million by Seattle promoter Joe Williams to fight heavyweight champion George Foreman, Bob Arum, Ali's lawyer said Friday.

Ali is training at Deer Lake, Pa., for his scheduled 12-round rematch in Los Angeles Sept. 10 with Ken Norton. Norton outpointed Ali and broke his jaw March 31.

Ashe Latest Victim Of Unseeded Molina

TORONTO (UPI) — Unseeded Ivan Molina pulled off his second major upset at the $100,000 Canadian Open tennis championships Friday, advancing to the semi-finals with a 6-4, 6-3 win over second-seeded Arthur Ashe.

Only Thursday, the 27-year-old Colombian had scored what he told newsmen was the "biggest win of my life," by sidelining sixth-seeded Rod Laver of Australia in three third-round sets.

Molina was unable Friday to make a distinction between his back-to-back upsets. "Beating one of those people in a tournament, okay," he said. "But both of them . . ."

Molina had never faced either Laver or Ashe and in today's semi-final, again for the first time, he will come up against Tom Okker of the Netherlands.

Okker, third seeded, dumped 10th-ranked John Newcombe of Australia, 7-6, 6-4, in Friday's play.

The other semi-final today will send another non-seed, South African Cliff Drysdale, against Spain's fourth-seeded Manuel Orantes.

Drysdale, who had played only one other tournament in the past nine weeks — that a first-round loss in the Washington Star International — outsteadied 16th-seeded Paolo Bertolucci of Italy, 6-2 6-4.

Orantes, fresh from a U.S. clay-courts championship in Indianapolis last weekend, ended the dramatics of 17-year-old Swedish-sensation Bjorn Borg, 7-5, 7-6.

In women's singles semi-finals, top-seeded and defending-champion Evonne Goolagong of Australia survived a shaky first-set to halt Peggy Michels of the United States, 5-7, 6-0, 6-2.

Miss Goolagong's opponent in today's final, where $4,500 is at stake, will be second-seeded Helga Masthoff of West Germany, who advanced with a 6-1, 4-6, 6-0 decision over Czechoslovakia's Martina Navratilova.

Miss Goolagong and Miss Michel are also slated to meet Masthoff and Navratilova in Sunday's doubles final.

Laver and Rosewall remained alive in the men's doubles play Friday when they defeated Haroon Rahim and Argentina's Guillermo Villas, 7-6, 7-6. In today's semi-final, they will meet the Chilean duo of Patricio Cornejo and Jimie Fillol, 7-6, 6-3 victors over Orantes and Antonio Munoz.

In the other doubles quarter-final, the Australian pair of Newcombe and Owen Davison, seeded fifth, defeated Bob Carmichael of Australia and Frew McMillan of South Africa, 6-4, 3-6, 7-5.

Newcombe and Davidson will meet the English team of Gerald Batrick and Graham Stilwell in the other semi-final today. They were 6-3, 6-4 winners over Jeff Borowiak and Mexican Raul Ramirez.

Chance Lost

Esquimalt Teamsters failed Friday night in their bid for the provincial intermediate "A" lacrosse championship, losing a 11-14 decision to New Westminster in the sudden-death final.

No further details were available at press time because the game was late in starting.

Sunday, Aug. 26
Longacres Mile
$40,000 Added
Doo-Dah.
Longacres
Spend the day.

Success of Taiwan Clubs Causes Uproar at Series

WILLIAMSPORT, Pa. (AP) — A Little League team from Taiwan goes after the island's third straight championship today, and the volunteers who run Little League baseball in the United States are upset about it.

The Oriental teams are just too good, the argument goes, and they keep improving.

The players, coaches and parents of Cactus Little League, from Tucson, Ariz., are the only group in Williamsport that says its team has a chance to beat Taiwan.

"I thought last year's team from Taipei, Taiwan, was perfect," said a district administrator from the Midwest.

"This year's team from Taiwan City, Taiwan is much better. It's not fair for our boys to compete with them. They don't have a chance."

"The Chinese are 12-year-old professionals," said another volunteer from the East Coast.

Taiwan teams won the series in 1969, 1971 and 1972. Japanese teams took the title in 1967 and 1968.

Interviews with more than a dozen officials showed amazement, resentment and unanimous concern with the performance of the Far East teams.

"You could take the seven other teams that came here and list the best players from every one," said a southern administrator. "What you'd come up with wouldn't have a chance against the Chinese. There's no way they can get a team like that following the rules."

Some say Taiwan violates Little League rules on eligibility, recruitment, district size and practice time. Others accuse the Nationalist Chinese government of building super teams for use as a propaganda tool.

In Friday's play, also-rans decided the last four placings in the eight team tournament.

The Canadian champions from Whalley, B.C., took fifth place by scoring a 2-0 win over Monterey, Mexico, and the European champions. Bitburg of west Germany, won seventh place with a 3-2 victory over Colonie, N.Y.

Whalley pitcher Jerry Atamanchuk stranded six runners in scoring position to enable the Canadians to win with two hits and some fielding miscues.

Atamanchuk struck out nine, walked one and allowed three hits in getting Walley a second victory after an opening-round setback.

SATURDAY NIGHT!!
RACING! RACING! RACING!

RACING! RACING! RACING!
"UNDER THE LIGHTS"
★ SUPER STOCKS ★ CLAIMERS
TONIGHT!!
Rain Date: Sunday—1 p.m.
● Time Trials—7 p.m.
● Race Action—8 p.m.
ADULTS: $2.50; STUDENTS AND O.A.P. $1.75; KIDS 6-12 50c
WESTERN SPEEDWAY

Number of Surprises In Match-Play Group

RALEIGH, N.C. (AP) — Big J. C. Snead fashioned a second consecutive 68 Friday, took the second-round lead in the $100,000 Raleigh Open — and immediately dropped out of the tournament.

Under the unique format for pro golf's only doubleheader, Snead and the other seven leaders through 36 holes now move into the richer United States professional match-play championship.

That tournament begins today and ends Sunday.

Snead's 136 total, six-under-par on the 6786-yard MacGregor Downs Country Club course, was by two strokes the best through two rounds.

Also moving into match play — to oppose eight exempt players — were John Schroeder, Buddy Allin, DeWitt Weaver, Allen Miller, Dan Sikes, rookie Artie McNickle and longshot Joe Porter.

Porter won a seven-man five-hole sudden-death playoff for the last spot, and gained the dubious distinction of meeting defending-champion Jack Nicklaus in the first round of match play.

In addition to Nicklaus, the other exempt players are U.S. Open-champion Johnny Miller, British Open-titleholder Tom Weiskopf, Masters-king Tommy Aaron, Lee Trevino, Jerry Heard, George Archer and Grier Jones.

Miller, Weiskopf and Aaron gained their exemptions off their major triumphs this season while the other four came off last year's money-winning list.

Schroeder, the son of former tennis great Ted Schroeder, broke the course record by two strokes with a six-under-par 65 and was second in the Raleigh standings with a 138 total.

Miller, Sikes, McNickle, Allin and Weaver — who won the first match play championship in 1971 — tied at 139.

Dave Stockton, Don Massengale, Paul Moran, Lanny Wadkins, Bob Smith, Bobby Mitchell and Porter were tied for the last spot at 140.

Massengale dropped out on the first hole of sudden death, Stockton, Moran, Smith and Mitchell were eliminated on the next two holes.

The obscure Porter and Wadkins, both made par on the fourth hole and went to the 504-yard, par-five fifth.

Porter reached the green in three, while the stocky Wadkins hooked into the woods on his second shot, had to chip out and was on in four.

Each was about 16 feet away. Porter putted first, missed and tapped in for the par. Wadkins now was faced with the chore of making the put to get in the $150,000 match play that offers a prize of $40,000 to the winner.

He missed.

In the Raleigh competition, Wilf Homenuik of Winnipeg shot a 69 Friday for a 36-hole total of 142. George Knudson of Toronto has a 143 score with rounds of 73-70.

Theismann
. . . he'll listen

CAHA Postpones Decision On Status of Junior Pros

TORONTO (CP) — The Canadian Amateur Hockey Association decided Friday to postpone a decision on the status of juniors who have signed professional contracts until after a September meeting with the World Hockey Association.

The CAHA held a directors' meeting Friday at which they were to discuss the position of Dennis Sobchuk, a 19-year-old who has signed a 10-year $1-million contract with Cincinnati Swords of the WHA.

Because the Swords don't start playing until the 1974-75 season, Sobchuk says he will play this year with his Western Canada Hockey League team, Regina Pats.

Jack Devine, president of the CAHA, said his organization will make a decision on Sobchuk, and any others like him, after the meeting with the WHA.

Jacques Locas of Quebec Remparts of the Quebec Major Junior A League, said Friday he'd also signed a 10 year, $1 million contract with the Swords.

"His case will be discussed, too," said Devine.

The CAHA plans to meet with the WHA and the National Hockey League to work out an agreement on the signing of junior players.

The WHA has no agreement with the CAHA and pays no money to the amateur body when it signs a junior. The NHL, however, has always paid for players, pumping $7 million into development of amateur hockey in the last five years.

The WHA's policy has been to sign any player who is willing to sign, regardless of age. The NHL has been signing only players who are 20 years old and have no junior eligibility left.

With the WHA practice of signing anyone, the NHL has formed a committee to see what course it should take. It isn't willing to pay to develop juniors and then have them move to the WHA.

After a Thursday meeting, the NHL board of governors issued a statement saying that while their interest is "to preserve the structure of amateur hockey and to sign only players of eligible age" they would be prepared to allow their teams to negotiate with 18 and 19-year-old players if there was no other alternative.

The other alternative, obviously, would be an agreement by the WHA to respect the 20-year signing limit.

HARD to TOP
the new
VOLVO
at
McCALLUM MOTORS
1101 Yates Phone 386-6168
Dealer Licence No. D2129

Tightened Tussle For Junior Title

FREDERICTON (CP) — Two tough competitors who will be going to university together this fall share the lead going into the final round of the Canadian junior men's golf championship today.

Defending-champion Robbie Jackson, 18, of Ile Bizard, Que., and Mike Mealia, 18, of Thornhill, Ont., both are 10 over par at 220 after three rounds.

They are being chased by Michel Boyer, an 18-year-old from Ste. Julie de Vercheres, Que., and Tom Hodgins, 18, of Whitevale, Ont., both at 221.

Mealia and Hodgins were the low scorers Friday, with one over 71, as stiff winds continued to blow many of the golfers off their game.

Jackson carded a five-over 75, his highest score in five rounds this week. He was 141 for two rounds during the inter-provincial team matches, won by Quebec.

In last year's junior tournament, Mealia, who plays to a one handicap, finished fourth behind Jackson. But Mealia finished fourth in this year's Canadian amateur, four strokes better than Jackson.

Both young golfers will attend Indiana University in Bloomington, Ind., this fall on golf scholarships.

Bill Parker of St. Vital, Man., leads in the race for the juvenile (under 16) honors. He has a 54-hole total of 222. Sandy Harper of Nanaimo, who opened the tournament with a 69, is nine strokes behind Parker.

★ ★ ★

Robbie Jackson, Que.	71-74-75—220
Mike Mealia, Ont.	74-75-71—220
Tom Hodgins, Ont.	73-77-71—221
Michel Boyer, Que.	73-75-73—221
Bill Parker, Man.	70-77-75—222
Jim Melford, Van.	74-74-75—223
Rod Spittle, Ont.	69-81-73—223
Steve Fellinger, Ont.	73-77-74—224
Francois Mathieu, Que.	74-77-75—224
Ted Pease, Ont.	71-75-80—226
Dave Walker, Ont.	76-79-72—227
Brad Miller, Alta.	71-76-80—227
Other B.C. scores:	
Lee Haskell, Victoria	80-78-72—230
Laurie Peet, Cowichan	74-76-80—230
Sandy Harper, Nanaimo	69-83-79—231
Tim Buckley, Vancouver	77-80-82—239

Theismann Ready For Miami Pitch

MIAMI (AP) — Joe Theismann, who passed up the National Football League's Miami Dolphins in 1971 to join Toronto Argonauts of the Canadian Football League, says he'll talk contract terms with Miami in late November.

The Notre Dame product was the Dolphins' fourth-round draft choice in 1971, and was announced at a news conference as a new member of the club. But a last-minute contract dispute sent him packing to Toronto.

He's currently playing on his option year with the Argonauts.

"Don Shula has always said that he won't talk contract with me until I am a free agent," Theismann told Miami News in a telephone interview.

"I won't be a free agent until June, 1974, but my playing obligation, unless there's a drastic change in the Argonauts' contract offer, will end on Nov. 28.

"I want to play football where I can make the most money. I've worked hard to establish myself up here in Toronto. I've just written a book . . . and I'm into several other things. Plus, I'm a starting quarterback.

"On the other hand, its always been in the back of my mind that I'd like to play in the National Football League, whether it be with the Miami Dolphins or some other team."

Theismann's potential future with Miami was enhanced by the trading to Green Bay this week of third-string quarterback Jim Del Gaizo. Earl Morrall, the No. 2 quarterback behind Bob Griese, is 39 years old and may retire after this season.

Theismann said he doesn't think there's that much difference in the quality of play in the NFL and Canadian league, since a number of high NFL draft choices chose to play in Canada.

Bradshaw Wins

OTTAWA — Glen Bradshaw of Victoria defeated Walter Berliner of Holliswood, N.Y., 6-3, 6-1, Friday to move into the boys' 16-and-under final of the Canadian Open junior tennis championships.

HENRICKSON & SON
SPEED QUEEN
QUALITY COSTS YOU LESS

WASHER—Model 3660. Porcelain tub. White. ONLY 318.88
WASHER—Model 3661. Stainless steel tub White, gold. ONLY 348.88
DRYER—Model 3670. Matching dryer. White or gold. ONLY 218.88

Speed Queen's Guarantee
- 2 Years on All Parts and Labor
- 10 Years on Transmission
- Lifetime Guarantee on Stainless Tub
- 5 Years on Dryer Drums

All Models On Display

Dennis Henrickson

"Trades Welcome"
Henrickson & Son
849 YATES 388-6122
● FACTORY SERVICE DEPOT ●
Open Mon. to Sat. 9 to 5 p.m.
● Fri. 'til 9 p.m. ● Easy Terms

Panasiuk Retains Margin B.C. Pros Fail To Keep Up

BURLINGTON, Ont. — Bob Panasiuk belted his way to a 68 Friday to maintain a two-stroke lead in the Canadian Professional Golfers' Association tournament.

The 32-year-old, who plays out of Windsor's Hydeaway Golf Club operated by his father, has a 36-hole score of 133, nine under par on the Burlington Golf and Country club layout.

"I was leaping out of my shoes," Panasiuk said of the tee shots that have been the talk of the fans who have followed him around the picturesque 6375-yard layout.

Panasiuk held a two-stroke margin over Montreal's Phil Giroux, and Ben Kern of London, Ont., whose 66 — including an eagle on the par-five first hole — was only a stroke off the best round of the day, turned in by Herb Holzscheiter of Ashburn, Ont.

The low 100 and ties survived the 153 cutoff for the final 36 holes. The championship carries prize money of $25,000 — $5,000 going to the winner.

Gar Hamilton and Al Balding, both of Toronto, were at 137 with Moe Norman of Gilford, Ont. Hamilton had a 67, the veteran Balding a 68 and Norman finished at 69.

Bill Wakeham, pro at Vancouver Island's Cowichan Golf and Country Club, topped the B.C. contingent with a par 142, shooting a 72 to go with his first-round 70.

John Morgan of Victoria, who got off to a fine start with an opening 68, slipped to 75 but is still in range of a chunk of prize money with 143.

★ ★ ★

Bob Panasiuk, Windsor	65-68—133
Ben Kern, London	69-66—135
Phil Giroux, Montreal	67-68—135
Moe Norman, Gilford	68-69—137
Al Balding, Toronto	70 67—137
Gar Hamilton, Toronto	70-67—137
Andre Gagnier, Laval	71-67—138
Herb Holzcheiter, Ashburn	73-65—138
Lew Taylor, Ile Bizard	70-68—138
Gary Pitchford, Toronto	67-71—138
Adrian Bigras, Rosemere	70-69—139
Bob Rose, Copetown	70-70—140
Dave Shock, Ancaster	70-70—140
Mike Fraser, Burlington	71-69—140
Bill Thompson, Toronto	72-69—141
Bill Tape, Kitchener	72-69—141
Bill Wakeham, Duncan	70-72—142
Paul Labonte, L'Epiphanie	68-74—142
Frank Whibley, Toronto	71-71—142
Frank Fowler, Calgary	68-74—142
Other B.C. scores:	
John Morgan, Victoria	68-75—143
Al Kennedy, Richmond	75-69—144
Bob Cox, Vancouver	71-73—144
Ron Willey, Vancouver	72-73—145
Dick Silverberg, Sidney	82-76—158
Stan Leonard, Vancouver	75-withdrew

City Sailor Picks Off Third Place

WHITBY, Ont. (CP) — Frank Francisco of Mercer Island, Wash., won the final race Friday in the world Thunderbird sailing championship, which was clinched Thursday by Harry Jones of Bowmanville, Ont.

Francisco, who finished second over-all with 9¼ points, defeated defending champion John Malleson of Victoria in the seventh race. Jones was third and Dr. Bob Grundison of Victoria fourth.

After his worst finish in the seven-race series was dropped, Dr. Grundison wound up with 16 points for third place over-all. Malleson was fourth with 25 points.

NOTICE OF INDUSTRIAL ROAD CLOSURE – NITINAT LAKE

The road to the North side of Nitinat Lake will be closed August 27th through to September 7th inclusive to permit repairs of the Little Nitinat Bridge. It is suggested that persons wishing to go into the Nitinat area use the launch at the M & B Campsite or at the North end of Nitinat Lake.

B.C.F.P. regrets this closure during prime recreation time, however these repairs must be carried out during a non-operating period and when streamflow is low in accordance with instructions of local Fisheries and Wildlife Officers.

The RED BARON BOUTIQUE
614 Trounce Alley
Back-to-School SALE

★ PLAID BAGGIES
Sizes 29-34. Reg. 19.95 - 21.95. NOW 13.99

SEAFARER HI RISE BLUE JEANS
Reg. 11.95. NOW 8.99

All T-Shirts and Tank Tops
2 For the Price of 1

ALL LEATHER AND PIGSKIN JACKETS 25% OFF

ALL BELTS 25% OFF

NOW IN STOCK
LEVIS CORDS
Sizes 26-36. Brown, blue, navy, green, grey 12.95

LEVIS CORD JACKETS
Brown, navy, burgundy. Sizes 36-42 ..... 15.95

the KAHEKILI
31' SHEPPARD Sedan Cruiser

Planked Hull (excellent shape) • Rails with Front Pulpit • Full Stern Rails • Davits • 10' Glass Dinghy with '73 Johnson 20 h.p. • Dual Command Seats • Dual Instrumentation • Raytheon De Luxe Sounder and 6 Ch. Ship to Shore • Large Salon 6'3" headroom • Galley with Stove, Oven, Ice Box, Sink • Ample Storage • Sleeps 6 • Catalytic Built-in Heater • Aft Storage Boxes • Storage Tanks • Trim Tabs • Electro Alarm • Twin Chrysler 210 V8s • Underwater Exhaust • Stainless Fuel Tanks like new • 40' Boathouse with full power, in top condition.

all inclusive, including Boathouse facilities $27,500

VIEW BY APPOINTMENT ONLY—388-5561

SEA & SKI SPORTS WORLD

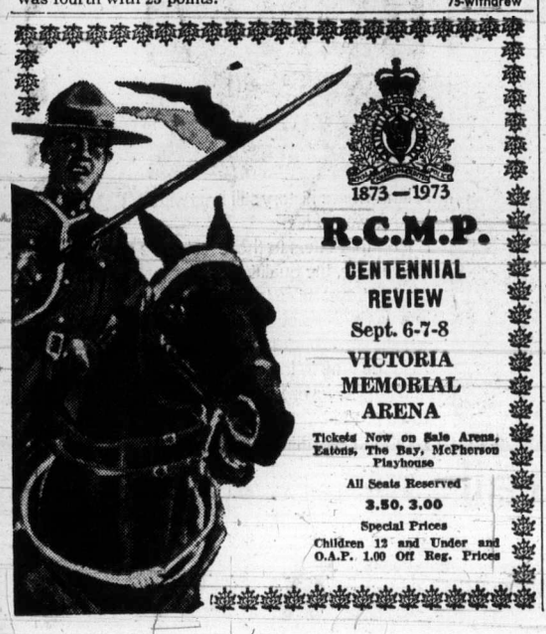

1873—1973
R.C.M.P.
CENTENNIAL REVIEW
Sept. 6-7-8
VICTORIA MEMORIAL ARENA
Tickets Now on Sale Arena, Eatons, The Bay, McPherson Playhouse
All Seats Reserved
3.50, 3.00
Special Prices
Children 12 and Under and O.A.P. 1.00 Off Reg. Prices

Molson Canadian. That's the beer.

Russians Lose in Basketball But Student Games a Romp

MOSCOW (CP-AP) — The United States gained a measure of revenge onthe Soviet Union while Canada lost a chance for a bronze medal in basketball as the World University Games ended Friday.

The Americans beat the Russians, 75-67, for the basketball gold while Brazil edged Canada 80-79 for the bronze.

The U.S. win elated the club because it was the Russians who beat the U.S. for the basketball title in last summer's Olympic Games, ending a 36-year hold on the basketball gold by the Americans.

The Canadians had a chance to win the game against Brazil, but Ken McKenzie of Port Coquitlam, B.C., missed a driving layup shot with three seconds left.

Phil Tollestrup of Raymond, Alta., was Canada's top scorer with 20 points while Bill Robinson of Chemainus, B.C., had 18.

As was the case in the previous eight days of competition, it was basically a Russia-U.S. show as those countries dominated the medals. However, Japan picked up its first three gold in wrestling, a sport in which Canada was well out of the running.

In fact, Canada didn't get any medals Friday, and finished with two silver and three bronze.

The Russians were runaway winners in the medal standings, picking up 68 gold, 36 silver and 31 bronze for a total of 135. The U.S. was a distant second with 19 gold, 15 silver and 19 bronze for a 53 total.

Perhaps the outstanding performance of the Games came in the 1550-metre freestyle race when Jack Tingley of the U.S. clipped 22.4 seconds off the Games record. He was timed in 16 minutes, 2.2 seconds and won by almost 30 seconds over Anton van Klooster of Holland.

In the women's 200-metre medley, Susie Atwood of the U.S. won in 2:26.4. Jane Rogers of Vancouver was eighth in 2:40.35.

The Canadian men's 4x100 medley relay team did better, finishing fourth in 4:03.9. However, it was well off the pace set by the U.S. team, which romped home in 3:55.1.

The U.S. also won the women's 4x100-metre freestyle relay, in a time of 4:01.0. Canada was fifth in 4:16.6.

In the men's 10-metre diving, Nikolai Mikhailov of the Soviet Union took the gold with 553.08 points. Scott Cranham of Toronto, a student at Indiana University, was fifth with 458.57 points.

Canada finished 15th in men's volleyball although it defeated Venezuela, 3-2, in the final match. The women volleyballers finished eighth.

Canada was well down the track in women's basketball, won by the Soviet Union. The Russians crushed the U.S. in the game for gold medal.

West Indies XI Has Huge Lead

LONDON (AP) — The Calypso cricketers from the West Indies rubbed England's face in the dust Friday in the third and final test cricket match.

First, the West Indies — spearheaded by centuries from Rohan Kanhai, Garfield Sobers and Bernard Julien — romped to 652 for eight declared, their highest ever total in England. Then to make the home country's cup of woe complete, the visitors' pacemen, Van Holder and Keith Boyce, turned a seemingly sleepy pitch into a nightmare by grabbing three of England's most valuable wickets.

At close of play England had stumbled to 88 for three wickets.

Exhibition Park Overnight Entry

VANCOUVER — Entries for today's thoroughbred racing at Exhibition Park:

FIRST RACE — Claiming, $1,550, for three-year-olds and up, six and one-half furlongs:

Country Scandal (no rider)	119
Gemini Mac (LeBlanc)	119
Forgotten Queen (Dailey)	114
Shelwood (J. Arnold)	119
Gottawinit (Combs)	119
K. Valor (Skinner)	117
Turks Lynn (Rawson)	114
Whiskers (Terry)	119
Trojan Knight (Sandova)	119
Tulameen (Wolski)	114
Also eligible:	
Tru Lotti (Brownell)	119
Joes Tall Boy (Hamill)	119
Major Act (Olguin)	119
High Harmony (Combs)	107

SECOND RACE — Claiming, $1,500 for two-year-olds, six furlongs:

Mr. Tom Thumb (Brownell)	120
Blessed Return (Hamill)	115
Regal Leo (Wolski)	115
Bilinguist (Cuthbertson)	115
Chiefs Star (LeBlanc)	115
Nicola Captain (no rider)	115
Magic Blue (Swatuk)	115
Golden Pursuit (Dailey)	115
Countryline Road (Terry)	115
Ellies Boy (Olguin)	115
Also eligible:	
Native Boy (Estapper)	115
Paddy Grant (Estapper)	115
Royal Acclaim (J. Arnold)	115
Man Of Beass (Sandoval)	115

THIRD RACE — Claiming, $1,600, for three-year-olds and up, one and one-eighth miles:

Bellavista Prince (Rawson)	122
Patterbum (Sanchez)	119
Saucy Pixie (Carter)	109
Duffy Hill (Terry)	119
Raider Boy (Smith)	122
Cowardly Lion (J. Arnold)	112
Northern Prince (Snadoval)	122
Sisters Princess (Skinner)	112
Beau Bunnie (LeBlanc)	119
Dochorton (Broomfield)	119

FOURTH RACE — Claiming, $2,025, for three-year-olds and up, six and one-half furlongs:

Highland Bell (LeBlanc)	115
Gellatly Point (Terry)	116
Calenamore (J. Arnold)	111
August Morn (Hamill)	120
Pirates Image (Frazier)	120
Angelic Shirl (Wall)	113
Franks Idol (Estapper)	118
Great Guns Rose (Sandoval)	116
Petite Mungo (Swatuk)	111
Miss Jay Note (Smith)	111
Also eligible:	
Royal Alder (Sandoval)	116
Janmurie (Dailey)	113
Rim Ram (Cuthbertson)	116
Tis Sweet (Dailey)	111

FIFTH RACE — "B.C. Futurity Stakes" (first division), $12,000 added, for two-year-olds, Canadian, six and one-half furlongs:

Araceles D (J. Arnold)	116
Petite Prize (Frazier)	116
Lady Latimer (Wall)	119
Sweet Willie Brown (Smith)	119
Proud Magic (no rider)	119
Madeokeha (Swatuk)	116
Sinful Pat (Terry)	116
Avec Plaisir (Sanchez)	119
Sammy Spats (Cuthbertson)	119
Bendaway (Dailey)	119
Antagonist (Sandoval)	119
Sarah Shot (Munoz)	116

SIXTH RACE — Claiming, $2,255, for three-year-olds and up, one and one-sixteenth miles:

Union Valley (Munoz)	110
Admiral Prince (Frazier)	120
On To Mars (Swatuk)	114
Fleetervet (Olguin)	112
Old Times Again (Sanchez)	122
Lady Vancouver (Smith)	110
Treasure Mil (Combs)	110
Billy The Bug (no rider)	110
Jubies Sister (Skinner)	107
King Of The Bushes (Wall)	119
Also eligible:	
For Money (Terry)	122
Royal Jazz (Dailey)	122

SEVENTH RACE — Claiming, $2,665, for three-year-olds and up, six and one-half furlongs:

Sails And Sunset (no rider)	113
Comax (Munoz)	117
Cotten D (Wall)	115
Royal Jeep (Frazier)	115
Old Frank S (Smith)	118
King Pit (Cuthbertson)	119
Rugged Campaigner (no rider)	122

EIGHTH RACE — "B.C. Futurity Stakes" (second division), $12,000 added, for two-year-olds, Canadian, six and one-half furlongs:

Kellys (Olguin)	119
Shot O Glory (Blanco)	116
Frosty Alders (Combs)	116
Solar Breeze (Cuthbertson)	116
Pirate Charger (Swatuk)	119
A Bit Of Alright (Frazier)	116
Embeegee (Hamill)	119
Hades Bobbin (Smith)	119
Promised Action (Terry)	119
Donna Preciosa (J. Arnold)	116
Euclidean (Munoz)	122

NINTH RACE — Claiming, $1,600, for three-year-olds and up, one and one-sixteenth miles:

Fathers Plum (LeBlanc)	114
Dolly Eyre (Swatuk)	119
Paddy Jones (Cuthbertson)	119
Indian Painting (Sandoval)	119
Ballyrobert (Terry)	119
High Magi (Skinner)	114
V Count (J. Arnold)	122
Second Sitting (Wall)	114
White Winter (Carter)	117
Ky Wild (Rawson)	119
Also eligible:	
Reuben Sandwich (Smith)	122
Willindium (Daily)	117
Labelle Virgo (R. Arnold)	114

Lions Shift Hunsperger Into Lineup

VANCOUVER — B.C. Lions announced Friday that defence-tackle Garrett Hunsperger will return to the lineup for next Tuesday's game against Calgary Stampeders.

Hunsperger, who has been on the injured reserve list, will replace Steve Svitak, who was released so that the Lions could conform with the Canadian Football League import regulations.

The Lions also announced that Canadian defence-back Dave Easley has been traded to Hamilton Tiger-Cats for a player to be named later and that Canadian-guard John Kennedy has been released.

Sport Today

CRICKET

2 p.m. — District Association: Albion vs. Oak Bay, Beacon Hill Park; Alcos vs. Cowichan, Windsor Park.

MOTOR SPORT

7 p.m. — Time trials for super-stock and claimer program, Western Speedway.

AN UNANSWERED PHONE IS A DOOR SLAMMED IN THE FACE OF YOUR CUSTOMER

KEEPS YOUR DOOR OPEN 24 HOURS A DAY. EVERYDAY!

RECORD-O-FONE

382-9134 ANYTIME

LES STAPLES SALES

PARTY BOTTLE

Bottles, Cases, Mix Ice, Cigs. Etc.

10 a.m.-11 p.m. Mon.-Sat.

$1.50 Basic Delivery Charge

Empties 20¢ Dozen

383-8242

FREE HOME DELIVERY

DOIN MEE

CHINESE FOOD

538 FISGARD

OPEN

Mon. thru Thurs.—5:00 p.m. to 1:30 a.m.
Friday—5:00 p.m. to 2:15 a.m.
Saturday—5:00 p.m. to 2:30 a.m.
Sunday—4:30 p.m. to 8:00 p.m.

383-1032

388-4841

YOUR HEADQUARTERS FOR Vilas

• WE MOST LIKELY HAVE IT IN STOCK •

• Complete Selection on display. • Free Delivery Anywhere in B.C.

Continental Home Supply Ltd.

716 JOHNSON ST. Phone 386-2458

WITH ZENITH "THE QUALITY GOES IN BEFORE THE NAME GOES ON"

the '74 MODELS ARE HERE!

SEE THEM TODAY AT MAIS

CLEARANCE

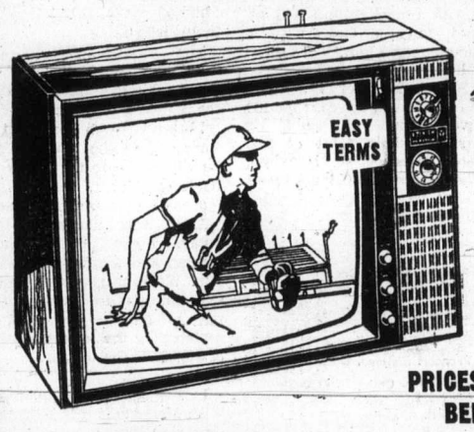

ZENITH '73 MODELS

20" COLOR AS SHOWN

• Zenith Handcrafted quality
• Built-in two pole antenna
• Separate VHF and UHF Tuners

PRICES HAVE NEVER BEEN LOWER!

ZENITH CHROMACOLOR PICTURE TUBE and WOODGRAIN CABINET

$499.95

• BUY ZENITH TODAY OR RENT TO OWN •

Mais FURNITURE and APPLIANCES

1821 Cook OPEN THURS. and FRI. NIGHTS 'TIL 9 p.m. 385-2435

CABLE 10 CABLEVISION

(CLIP AND SAVE)

VICTORIA'S Community Channel

7 P.M. to 10 P.M.

Monday, August 27, through Friday, August 31

TIME	MONDAY	TUESDAY	WEDNESDAY	THURSDAY	FRIDAY
7:00	LADIES FIRST "Natural Food Gardening" "French"	INTEGRAL YOGA (Exercise and Meditate) —Gordon Limbrick	SCUTTLEBUT "Ships and Men on the Coast" —World Ship Society	ISL. HOBBYIST "Stamp Collecting" —Virginia Adrian	ARTS CALENDAR "Norfolk House Drama" —Arts Council
7:30	LADIES (con't.) —Daphne Goode	TOMORROW-TODAY Events in Britain	PLANNING AND CITIZENS "The City as Man's Home"	YOU AND LAW "Law Students" —Saanich Police	FOCUS ON CHILDREN "Davey and Goliath"
8:00	CHRONIQUES DE FRANCE "Newsmagazine No. 92" —French TV	GERMAN DIARY No. 17 —Int'l. Broadcasting	PLANNING (con't.) —Community Planning Assn.	PROJECT-TRAVEL "West Kootenay Adventure"	BULLSEYE: OTTAWA "Public Affairs" —John Bulloch
8:30	YOU AND LAW T.B.A. —Saanich Police	INTERNATION —Skyline Cablevision	WEDNESDAY FLICKS "Another Nostalgic Glimpse of the past via Vintage Feature Films" —60 Minutes	PROJECT-TRAVEL "Nova Scotia and PEI"	JAZZ ALLEY "Eddie Condon"
9:00	ONCE UPON A TIME "Close Quarters" (A British Submarine Patrols the North Sea in 1942) —60 Minutes	OUTLOOK "Our City as We See It"	OUTLOOK (con't.) —Helen Beirnes	B.C. TRAILS "Exploring the Chilcotin and Fraser via Rafting Expedition"	HEALTH IN B.C. "Food and Sr. Citizens" —B.C. Health Branch
9:30		7:45 London Line 8:00 German 8:30 Internation 9:00 Outlook	OUTDOORSMEN "Gabrielle II in Tahiti" —Mike Walton	TRAILS (con't.) —Bud Pauls	CONTACT I (Walter Donald) —Council of Churches

TV SERVICE GUIDE

ZENITH 25" Brand New Picture Tubes $159.98 CITY CENTRE TV University Heights Centre OPEN DAILY 10 a.m. - 10 p.m. 477-6971

EATON'S Television and Appliance Repair Dial 382-7141, Ask for Appliance Repairs.

fleetwood FACTORY SERVICE AND PARTS 383-4154 845 YATES ST.

SIMPSONS Sears TV Repairs 388-9111 For Free Pick Up & Delivery Charge It on your Simpsons-Sears All Purpose Account

Electrohome CONSUMER SERVICE 385-3384 2533 Government

TELEVISION SERVICE CENTRE 1014 Cook St. at Fort 383-6083
• LEAVE IT AT OUR STORE IN THE MORNING.
• PICK IT UP IN THE AFTERNOON. COLOR OR BLACK AND WHITE.
• SAME DAY IN-HOME SERVICE.

Kent's Specializing in • ELECTROHOME • ZENITH • HITACHI • SALES • SERVICE • RENTALS 742 FORT ST. 383-7104

Admiral Mark of Quality FACTORY SERVICE AND PARTS • Service, 385-7423 • • Parts, 382-6181 • 155 LANGFORD By Doman's

British Columbia is more than just your Province. It's your home.

A land where waves pound down on long beaches.
A land of deep green forests filled with fish and game. And silence.
A land of mountains that disappear into the sea.
A land of clean cities and clear air.
A land of valleys full of friendly faces and warm handshakes. A land where fresh fruit ripens in warm fall sun.
A land of highways and backroads that beckon.

A land where history still lives with today's way of life.
A land that offers to those fortunate enough to live here, the qualities of life that tourists travel miles to experience.
In a world that's being civilized out of its senses, come back to yours this fall.
Take the time to look around you.
At a land to love. To be part of.
To be proud of.
Your land . . . British Columbia.

See it this Fall.

For more travel information, visit any British Columbia Information Centre, or write: British Columbia Department of Travel Industry, 1019 Wharf Street, Victoria, B.C.

73-509-A

Girl, 11 Saves Home

Quick action by an 11-year-old girl at noon Friday saved her home from total destruction by fire, and also the lives of the family's three pet cats.

Pamela Cox, daughter of Mrs. Margaret Cox, 2421 Chambers, was in her back yard at noon when she noticed fire in the home's attic.

She rushed inside, telephoned the fire department, then took pets Tiger, Love and Eric outside to safety.

Victoria firemen were on the scene in minutes and were able to confine the brisk flames to the attic. There was water damage to the floor below.

Cause of the fire is still under investigation and no estimate has yet been made of damage. The house is insured.

—Colonist photo by Ian McKain

CITY FIREMAN enters burned-out attic of house at 2421 Chambers, while others open roof to check remnants of fire.

No Space for Doctor

A doctor in the Queen Charlotte Islands with a proposal to bring topflight medicine to remote areas via satellite is angry at being denied space on Canada's "space hardware in the sky."

Surgeon Dr. Hugh McGuire told the Colonist Friday there's plenty of room on the Anik communications satellite, 24,000 miles up, to accommodate his space-age medicine proposal.

But the government-controlled Telesat Canada Corp. won't make a spare channel available without payment. Fulltime use of Anik would cost about $3 million a year.

"This could be tried as research in the national interest," McGuire said in a telephone conversation. "What the hell, there are three spare channels on Anik and the company is making a profit."

McGuire's idea is to have a two-way television hookup between small hospitals in rural communities, and large urban centres, through the use of Anik.

Such things as x-rays, for example, could be relayed from an outlying village to Vancouver General Hospital where specialists could study the picture, make a diagnosis, and then recommend ways of treatment.

McGuire feels a pilot project involving the 27-bed Queen Charlotte Hospital should be arranged with the help of the provincial and federal governments.

He said that one of Canada's 24 earth stations not in use could be flown into the Queen Charlottes.

McGuire claims the support of top civil servants in Ottawa and Victoria, as well as Victoria's Dr. Peter Banks, president of the Canadian Medical Association.

Telesat director Gordon MacFarlane said this week that Telesat is sympathetic but its policy directs that it cannot give away use of a channel when other users are paying highly for the service.

And B.C. Health Minister Dennis Cocke said his government is interested but there are conflicting opinions on how successful it would be.

"Nobody has the right to express an opinion on something that hasn't been tried," McGuire said. 'You can kill a thing with no's but for god's sake try it first."

He added that a corporation like Telesat has the "responsibility" to explore all potential markets for the use of its equipment.

McGuire said he will continue to press his case with federal Communications Minister Gerard Pelletier and Health Minister Marc Lalonde.

CEDAR HILL NURSERIES

CLOSED

from AUGUST 24th to SEPTEMBER 3rd

FOR STAFF HOLIDAYS

Watch for Fall Opening Tuesday, September 4th

Cedar Hill NURSERIES and GARDEN CENTER

1551 CEDAR HILL CROSS ROAD

Half Block West of Shelbourne Street.

Man To Face New Charges

Three new charges were read in Victoria Provincial Court Friday against George Burton, 57, of 1450 Mount Newton Cross Road in Central Saanich, who earlier had been charged with attempted murder of former Central Saanich police chief John Gelling.

Friday Burton was charged with assault with intent to wound Gelling; with assaulting peace officer, Sgt. Ross Yuill of Central Saanich; and with assaulting peace officer, auxiliary policeman Graham Henderson.

Through counsel F. S. Chamberlain, Burton elected trial by magistrate on all charges, then pleaded guilty to all three charges.

He was remanded to Sept. 27 for a report presentation preparation of a psychiatric report, and sentence.

The charges arose from an incident last April 30 in the 1400-block, Mount Newton Cross Road, involving Burton and the three officers.

Earlier this summer there was an unpublished preliminary hearing of Burton on the first charge and he was committed to Victoria County Court for trial.

Following Friday's developments, a motion for withdrawal of the first charge is to be made in the higher court.

Marine Calendar

NAVY
HMCS Oriole, Columbia, Chaudiere — at sea.

MARINE SCIENCES
CSS Parizeau — Cape Lambton.
CSS W. J. Stewart — Kennedy Island.
All other ships in port.

COAST GUARD
Camsell — Hat Island.
Rider — Cape Scott.
Ready — Sandheads.
Racer — Victoria patrol area.
Quadra — on Station Papa.

MERCHANT MARINE
Esquimalt — Neder Weser.
Nanaimo — H. R. McMillan.
Port Alberni — Goranka.
Crofton — Rio de la Plata.

CRUISE SHIPS
Victoria: Mariposa — due Thursday 10 a.m.

Workers Let Hostages Go

CORDOBA, Argentina (AP) — Workers who seized the Fiat-Concord automobile plant here left peacefully releasing some 80 hostages, including company executives and supervisors. Reports said that police were going to force the workers out unless they evacuated voluntarily.

Cosmos 581 Launched

MOSCOW (UPI) — The Soviet Union launched Cosmos 581, another in its series of unmanned earth satellites, the Tass News Agency said. Tass said the satellite was orbiting the earth every 9.4 minutes.

• NOTICE •

BLACKTOP DRIVEWAYS

Special Summer Prices

MADISON PAVING CO.

385-9822
384-2439

VISITING VANCOUVER?

7 GOOD REASONS WHY YOU SHOULD SELECT

the Richmond Inn

FOR YOUR HOLIDAY HEADQUARTERS

- 105 spacious air conditioned rooms with colour TV (Children under 12 free in same room as parents)
- Saunas and heated outdoor swimming pool
- Complete dining, dancing and cabaret featuring live entertainment
- Steps from major shopping facilities
- Free limousine service from nearby Vancouver International Airport. Ample free parking
- Minutes from downtown Vancouver
- Dollars from downtown rates

For reservations phone or write:

the Richmond Inn
755 Westminster Highway, Richmond, B.C.
Phone (604) 273-7878 Telex 04-507604

Sears

Saturday Sellouts

One big day, Saturday, August 25th, 9:30 a.m. to 5:30 p.m.
Personal shopping only, please . . . while quantities last!

Women's Patio Wear

Reg. 9.99 to 32.00

Sale Price 6.99 to 22.99 Each

Clearance of women's long loungewear including dresses, bra dresses and long culottes. Choose from assorted attractive prints in acetate and polyester or cotton. Sizes 10 to 18.

Women's Dresses

Reg. 3.99 to 24.00

Sale Price 1.99 to 13.99 Each

Choose from popular bra dresses, hot pants, shifts and tops in various styles and fabrics. All machine washable. Sizes 10 to 20.

Lingerie (38)

Clearance of Women's Sweaters

Sears Low Price 2.99 to 6.99 Each

A great variety of sweaters including pullovers, cardigans and novelty styles. Acrylics and polyester long and short sleeved in popular solids and stripes. Assorted sizes.

Blouses and Sportswear (7)

Clearance Men's Puma Sport Shoes

Sears Low Price Pair

12.97

Stylish sport shoes with White leather uppers, padded topline and non-slip rubber soles. Sizes 7 to 11 in full and half sizes.

Men's, Boys' Shoes (67)

Men's Shirts

Sears Low Price Each 2.97

Clearance of short sleeve dress and sport shirts. Easy care perma-prest polyester and cotton blend in assorted colours. Most sizes.

Men's Shirts (33)

Men's Casual Slacks

Sears Low Price Pair 3.97

We have a fine selection of men's casual perma-prest slacks. Choose from many popular colours in the continental waist band or belt loop styles. Even sizes from 30 to 40. Alterations extra.

Men's Casual Wear (41)

Aluminum Storm/Screen Door

Reg. 39.98. Sale Price 29.97

1¼" extruded aluminum combination storm/screen door with mill finish and poly pile weather stripping. All glass and screen inserts easily removed for cleaning. Sizes only as listed. No orders. Subject to prior sale.

1 only 30x78 LH	1 only 36x80 LH	3 only 36x78 RH
3 only 30x80 LH	3 only 36x82 LH	1 only 36x80 RH
3 only 34x78 LH	1 only 30x79 LH	1 only 32x82 RH
1 only 34x80 LH	3 only 30x80 RH	1 only 29x80 RH
3 only 36x78 LH	2 only 34x78 RH	1 only 29x78 RH

1¼" extruded aluminum combination storm/screen door with White enamel finish and poly pile weather stripping. All glass and screen inserts easily removed for cleaning.

Reg. 57.98. Sale Price 39.97.

9 only 30x80 LH	1 only 30x78 RH	1 only 34x78 RH
2 only 32x78 LH	3 only 30x80 RH	5 only 34x80 RH
4 only 34x78 LH	3 only 32x78 RH	1 only 36x78 RH
1 only 36x80 LH	3 only 36x80 RH	

Full 1½" extruded aluminum combination storm/screen door with mill finish and poly pile weather stripping. All glass and screen inserts easily removed for cleaning. Reg. 57.98. Sale Price 44.97.

1 only 30x78 LH	3 only 36x80 LH	1 only 32x78 RH
6 only 30x80 LH	2 only 35x81 LH	5 only 34x78 RH
6 only 32x78 LH	1 only 30x78 RH	1 only 34x80 RH
2 only 34x78 LH	5 only 30x80 RH	

Full 1½" extruded aluminum combination storm/screen door with White enamel finish and poly pile weather stripping. All glass and screen inserts easily removed for cleaning. Reg. 63.98. Sale Price 54.97.

2 only 30x78 LH	4 only 36x78 LH	2 only 34x80 RH
1 only 30x80 LH	1 only 30x78 RH	1 only 36x78 RH
3 only 32x78 LH	3 only 30x80 RH	1 only 36x80 RH
8 only 32x80 LH	2 only 32x78 RH	
4 only 34x78 LH	4 only 32x80 RH	

Acoustical Ceiling Tiles

Sears Low Price Carton 12.97

Acoustical tiles feature perforated surface that will absorb a large percentage of sound striking surface. 12" by ½" thick. A carton of 64 tiles will cover 64 sq. ft.

Ceiling Tiles

Sears Low Price Carton 8.97

These tiles will brighten any colour scheme in the home. ½" thick insulating board helps deaden sound. Tongue and groove for easy installation. 12" by 12" plain White. Carton of 64 tiles covers 64 sq. ft.

As above but 16" by 16" plain White. Carton of 36 tiles will cover 64 sq. ft. Simpsons-Sears Low Price, Carton 8.97.

Sears Building Material (64)

Clearance Nylon Pile Rugs

Sale Price 79.88

100% nylon rugs with attatched under cushion. Sides are serged to keep edges neat. 3" nylon end fringe with hand-knotted look. Size 8' by 11'6". Limited quantities. Three styles: 'Shasta'—floral design; 'Trosk'—Scandinavian striped design; 'Marquis'—classic geometric design in assorted colours.

Floor Fashions (37)

Sears-O-Pedic Twin Unit

Sale Price Two 39" Units $249

Luxury Sears-O-Pedic twin units consist of box spring and mattress. Designed to adjust to your body contours, the mattress gives you deep down Posture-Mate firmness. Elegant Sani-Gard treated cover in luxurious satin. 15 only.

Bed Chesterfields

Sale Price 188.97

Bed chesterfields upholstered in glove soft supported vinyl. Great for overnight visitors. Your choice of Black or Brown. 13 only.

Post Road Fold-A-Bed

Reg. 359.98. Sale Price 259.88

Our famous Post Road Fold-A-Bed in Hunter Check or Blue blend check. 8 only.

Clearance of Velvet Swivel Chairs

Reg. 139.88 Sale Price $88

This group of high-back swivel chairs are floor samples and discontinued colours. There is a limited selection to choose from, shop early to avoid disappointment.

Chair Clearance 10% to 40% Off

Choose from recliners, swivel chairs, rocker recliners, decorator chairs, etc. Many styles, colours and fabrics to choose from. A few of these chairs with the largest reduction in the selling price are slightly abused or soiled. 60 only.

Sears Furniture (1)

Simpsons-Sears Ltd.

Simpsons-Sears Hillside: 3190 Shelbourne Street. Lots of Free Parking . . . No Tickets, No Time Limit. (8-64)

Patch-Up Jobs Inadequate

'Buildings' Bolstered

—Jim Ryan photo

Facing blocks show signs of cracking

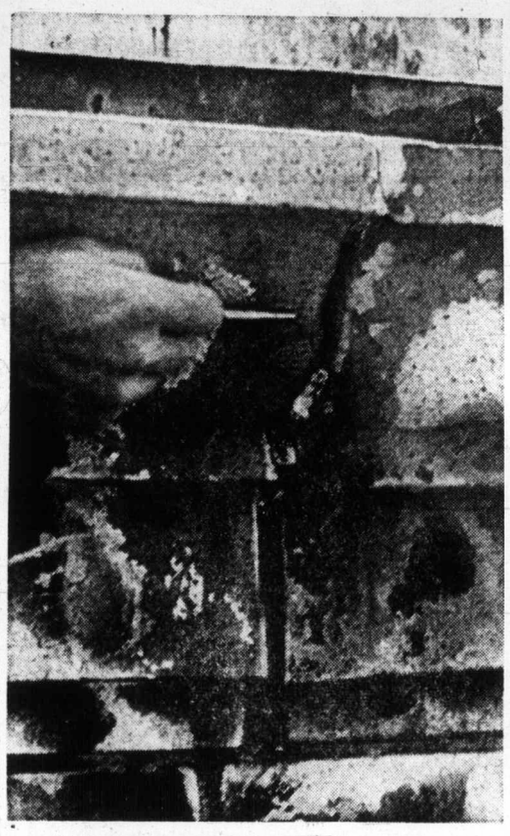

Stone blocks show wear in closeup view

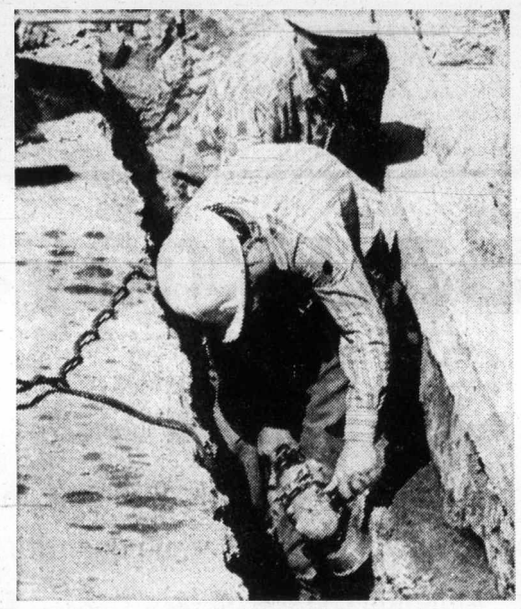

Drainage around foundation repaired

With sections of the B.C. legislative buildings cracking up under the weight of more than 70 years, workmen are busy fixing structural deterioration.

Ceiling beams are rotting from moisture, cracks are opening up in the decorative stone blocks around the dome, and patches of slate on the roofs are falling off.

"The buildings are not in danger of collapsing," George Giles, deputy minister of public works, said Friday. "But an earth tremor could cause the stone blocks to fall out, and that's a danger."

A crew of more than 50 men have been working since March to make the buildings, Victoria's top tourist attractioon, as solid again as when they were built in the 1890s.

In Prince Rupert Wednesday, Public Works Minister William Hartley said the legislative buildings were in danger of "Collapsing around our ears" and would need millions of dollars worth of repairs as a result of 20 years of neglect during the Social Credit administration.

Under previous administrations, Giles said, workmen did nothing but patch-up jobs. "Over 70 years no attempt was made at upgrading the buildings. After all that time, anything would start coming apart."

One big part of the multi-million-dollar repair job is strengthening the outside part of the roof.

Wooden blocks spaced between the concrete to hold the roof "skin" have rotted, resulting in cracked slates, and these are being fixed.

Also, stone blocks that have come apart are being rejoined after years of natural abuse.

Giles said that wood beams, including some directly over the main assembly room, have sprung apart at the joints. These are being tightened up. In maintenance jobs of previous years, wedges were simply driven in.

And a huge skylight over the assembly room which constantly leaked during downpours has been replaced.

Giles said the dome is in no danger. It is solidly in place, resting on strong supporting walls.

Some of the other features of the structural decay are not so obvious. Like the front steps of the buildings, which have temporary supports underneath them.

Says Giles: "One thing you have to remeber is that all these things are dependent on one another."

DRUGS? DEPRESSION? SOCIAL PROBLEMS?
DIAL LIFE-LINE
384-8024
8 p.m. to 12 p.m. Sun. to Wed.
8 p.m. to 3 a.m. Thurs. to Sat.

Lee's CHINESE FOOD — ORIGINAL CHINESE SMORGASBORD
★ LUNCHEON SMORGASBORD 12 noon - 2:30 p.m. Mon. - Sat. $1.65
★ DELUXE SMORGASBORD 5 p.m. - 9 p.m. Daily $3.50
★ MIDNITE SMORGASBORD 11 p.m. 'til 2:15 a.m. Thurs., Fri., Sat. Only $2.25
1410 BROAD ST. (NEAR CITY HALL) 385-6764
Complete Catering Service Free Home Delivery

Victoria Conservatory of Music
Robin Wood, F.R.A.M. – Principal
REGISTRATION
(For Both New and Returning Students)
AUGUST 27 — SEPTEMBER 7
TUITION IN
PIANO—ORGAN—STRINGS—WOODWINDS—BRASS—VOICE
SPEECH ARTS—PERCUSSION—THEORY
—SUSUKI VIOLIN—SUSUKI CELLO—KODALY—RHYTHM
CHORAL—CHAMBER MUSIC—ENSEMBLE—ORCHESTRA—OPERA
Full Musical Training for Beginners and Advanced Students
Scholarships and Bursaries Available
SCHOLARSHIP AUDITIONS SEPT. 5
Fall Term Commences Monday, Sept. 10
For Further Information Enquire Conservatory of Music
1050 Joan Crescent — Telephone 384-8018

Your Lucky Stars
VIRGO
the zodiac house
DINING LOUNGE
Tues.-Sat. 12 Noon-10 P.M.
Sunday 5 P.M. - 10 P.M.
Reservations 383-7811
820 ESQUIMALT ROAD

VISIT THE NEW TERRACE VIEW RESTAURANT
Family Dining — 61 Seats
6105 Pat Bay Highway Phone 652-2922
Open 8 a.m. to 10 p.m.

OPEN SUNDAYS 5-9 P.M.
DINING WITH A DIFFERENCE
Gay Nineties Spare Rib House
WHERE KEN PEAKER
Plays Your SING-A-LONG MUSIC
A SPARKLING ATMOSPHERE for
PERSONALIZED MUSICAL HAPPENINGS
World-Famous SPARERIBS — Full Dinner Menu
825 Burdett — CHERRY BANK HOTEL — 385-5380
"They do their specialty, spare ribs very well indeed. Informal sing-a-long type of atmosphere; service leisurely." Financial Post Magazine

CRYSTAL POOL
MON.-FRI. Adults Only 12-1 Public 1-9
WEDNESDAY Adults Only 12-1; 7-9 Public 1-7
SATURDAY Family Swim 10:30-12 Public 1-9
SUNDAY Public 1-9

Victoria's Unique Hungarian Restaurant
Gold Cup
Restaurant Dining Lounge
WEEKEND SPECIAL
"SCHNITZEL CORDON BLEU"
(Select slices of veal stuffed with ham, cheese and mushrooms)
Includes Hungarian goulash, tossed green salad, baked potato, garden vegetables and garlic bread. For dessert—Strawberry Shortcake $3.85 Per Person
Serving Dinner 5 p.m. Daily Including Sunday
AMPLE FREE PARKING 1122 Yates 383-4732

Oak Bay Beach Hotel
Victoria's Only Seaside Hotel
Enjoy Our
TUDOR DINING LOUNGE

Luncheon—12 Noon to 2; Dinner, 5:30 to 9
Phone 598-4556 for Reservations
1175 BEACH DRIVE

Bacchanalia Cabaret
388-6684, 905 Esquimalt Rd.
(Kitty Corner from Maverick Market)
OPEN TUES. TO SAT.
STRIP SHOW New Girl Weekly
"ELYSSA DANTON"
12:30 Luncheon Show; Eves, 10:30 and 12 Midnight
GIRLS!! "MALE STRIP SHOW" This SATURDAY, Noon Hour. FREE ADMISSION
BAND "FIVE EASY PIECES" Featuring FRANK ALEXANDER

"The Sound of the Century"
Bevan Gore-Langton
Tuesday thru Saturday
In the Air-Conditioned Persian Room
Dining & Dancing 'til Midnight

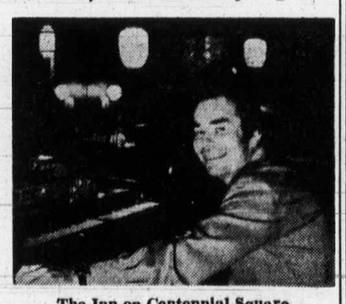

The Inn on Centennial Square
LONDONER DOUBLE DECKER NITE-LIGHT TOURS
Enquire at Desk
TODAY!
CENTURY INN
We Park Your Car Free!
383-1151

THE JOHNNY LESTER GROUP
WITH LOLA KAILFAS
NIGHTLY — 8 'til 1 a.m.
An exciting blend of Jazz, Latin and Contemporary stylings in one smooth package for your dining, dancing or listening pleasure.
the RED LION INN
For Reservations Call 385-3366
the RED LION MOTOR INN
greater Victoria's only Full Facility hotel/385-3366
3366 DOUGLAS STREET
(Next to the World of Pleasure)

1973 Van Cliburn | Ida Haendel | Sylvia Marcovici | Laurence Lesser | Guy Taylor | Marina Mdivani 1974
and many other celebrated guest soloist-stars ALL WITH LASZLO GATI
Subscribe now ... and enjoy your own, regular seat for the Victoria Symphony's star-filled Thirty-third Anniversary Season!
11 Thrilling Entertainment Events for the price of 8
Season Subscribers Pay as little as $2.70 per ticket
3 Performances FREE For Season Subscribers
BE SURE YOUR PLACE IS RESERVED! for
— The Vienna Boys Choir
— The Royal Winnipeg Ballet
— Van Cliburn
— And the other Top Attractions Coming to Victoria!
Call the Victoria Symphony Society — 748 Johnson Street — 385-6515

Picture Ruled Filthy

NORFOLK, Va. (AP) — A Norfolk judge ruled Thursday that the film The Devil in Miss Jones is "horrible, obscene and filthy."

He barred it from the screen and assessed 12-month-jail terms and $5,000 fines against two theatre employees.

"It's a rotten, filthy situation," said municipal court Judge Llewellyn Richardson after he sat through a special showing of the film along with 50 lawyers and members of the press.

The film was seized twice in the last week from The Suburban Theatre, where it had been shown at the midnight-only performance.

The movie is about a young woman who commits suicide but is allowed one wish before being banished to the fires of hell. She chooses lust, and the film follows her through various escapades.

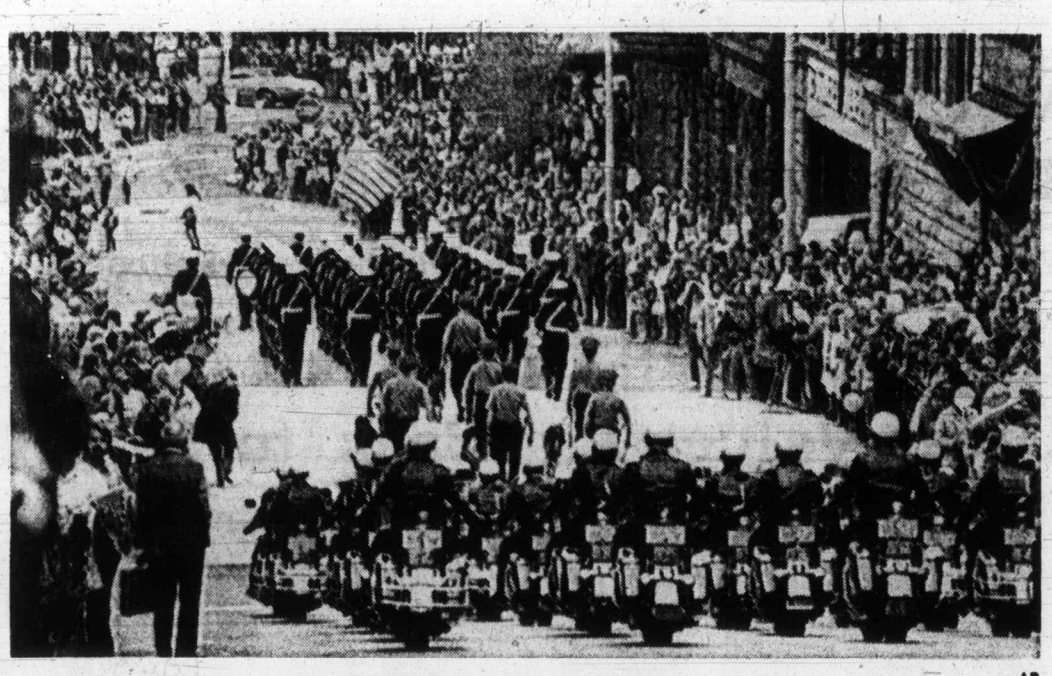

—AP

'Film Stars' on Parade

Seattle law enforcement units went on parade Thursday in downtown area as a movie company filmed event. Parade was part of filming of 99 and 44-100 Per Cent Dead and at least one of film stars, Richard Harris, took part in event.

Singing Star Dies

DETROIT (UPI) — To much of the Beatle generation, the name Paul Williams may not ring a bell.

But in Detroit and among soul music fans, Williams was one of the big names.

He sang baritone and lead with the Temptations, the first all-male vocal group the Motown Record Corp. signed. His voice was a familiar one on such hits as The Way You Do the Things You Do, the group's first big seller, in 1964.

But personal, economic and domestic problems clouded his career and in March, 1971, he was replaced in the group as a singer although he continued to supervise the choreography that still is one of the Temptations' trade marks.

He and his wife separated in 1970 after 10 years of marriage. Associates said he owed $80,000 in taxes and a doctor said he treated Williams for alcoholism.

Then late last Friday, a passerby noticed a man slumped in the front seat of a car parked less than one block from the original Motown recording studios.

The man was dressed only in swimming trunks and was dead of what police later called self-inflicted gunshot wounds.

The man was Williams.

Funeral services for the 34-year-old native of Birmingham, Ala., are scheduled Friday in Detroit and many of his old singing friends will attend. Among them are Eddie Kendricks, who went north to Detroit with Williams and who now sings solo, and another former Temptation, David Ruffin.

Loved China

EYSINS, Switzerland (AP) — The widow of American writer and China expert Edgar Snow said she will go to China sometime next month to bury part of his ashes in the land he loved.

Free Rock Jamboree

BENTON, Tenn. (UPI) — Promoters of a mammoth rock festival said Thursday they had abandoned plans for the event because of a court injunction, but pledged to sponsor a free two-day concert to protest the court order.

A spokesman for C. C. Manifest Inc., promoters of the now defunct Midwest Monster Peace Jubilee and Music Festival, said the protest concert would be held at Freedom Valley, Tennessee and it would draw "droves" of rock fans.

State officials announced a "wait and see" approach to the latest developments in the two-week battle over the affair trade publications said may have surpassed the famous Woodstock Festival with an estimated $7.5 million gross and a half million persons in attendance.

Earlier in the week, Manifest officials said 25,000 $15 advance tickets had been sold. Thursday they indicated no refunds would be given and also declined to estimate the total number of tickets peddled. Tickets were sold by mail through a local post office box.

FOLLOW THIS VICTORIA ENTERTAINMENT GUIDE

BUTCHART GARDENS. OPEN EVERY DAY 9 A.M.-11 P.M. Many pleasing features combine to add to your pleasure. Regular admission at the International Entrance covers them all: Smashing stage shows . . . puppet and minstrel shows . . . Ross Fountains in their majestic "Ballet to the Stars" . . . romantic after-dark illumination . . . 6 gardens — fabulous Sunken Garden, English Rose, stately Italian, quaint Japanese, Lake and Stage Show Gardens . . . plus the Begonia Bower, Show Greenhouse, fascinating Seed and Gift Shop. Restaurant and coffee bar service available.

BUTCHART GARDENS ROMANTIC NIGHT LIGHTING. Featuring the Sunken Garden and the spectacular Ross Fountains in their majestic "Ballet to the Stars." This alone is worth coming to see.

BUTCHART GARDENS FLORAL RESTAURANT. Open every day 11 a.m. to 7:30 p.m., serving delicious lunches, afternoon teas, and delightful buffet suppers in the evening. Continuous Snack and Coffee Bar service.

BUTCHART GARDENS SPARKLING ENTERTAINMENT.

MONDAYS, 8:30 p.m. "NICE 'N EASY" — Variety entertainment featuring Marge Bridgeman, Maura Hall, Murray McAlpine, Christopher Ross, Norm Watson, Betty Winter, Woody Woodland, and the "Butchart Buskers". Also the "Butchart Gardeners" 1:30 to 3:30 p.m. and 6 to 8 p.m.

TUESDAYS, 8:30 p.m. "NICE 'N EASY" — Variety entertainment musical featuring Marge Bridgeman, John Dunbar, Maura Hall, Christopher Ross, Norm Watson, Betty Winter, Woody Woodland, and the "Butchart Buskers." Also the "Butchart Gardeners" 1:30 to 3:30 p.m. and 6 to 8 p.m. and the "Zingari" Puppets 7:00 and 7:45 p.m.

WEDNESDAYS. Same as Monday listing.

THURSDAYS, 8:30 p.m. SCOTTISH AND VARIETY NIGHT. Colourful Scottish Stage Show and Tattoo. Thrill to the Pipes and Drums of the Canadian Scottish Regiment (Princess Mary's) as they march on our stage and parade in the great Stage Show Garden. Plus other entertainment starring baritone John Dunbar (M.C.), the Adeline Duncan dancers, June Dupuis and Lawrence Tuttle with Grace Timp and Dave Ferne. Also "The Butchart Gardeners" 1:30 to 3:30 p.m. and 6 to 8 p.m., and the "Zingari" Puppets 7:00 and 7:45 p.m.

FRIDAYS. Same as Monday listing.

SATURDAYS, "The Butchart Buskers" 1 to 3 p.m. The Heron Family (humanettes) 3:30 and 4:30 p.m. "Zingari" Puppets 7:30 and 8:30 p.m. Colour film "Helicopter Canada" or "Mountains of the Sea" approximately 9 to 10 p.m.

SUNDAYS. "The Butchart Buskers" 1 to 3 p.m. "Grace Tuckey" Puppets 3:30 and 4:30 p.m. The Heron Family (humanettes) 7:30 and 8:30 p.m. Colour film "Helicopter Canada" or "Mountains to the Sea" approximately 9 to 10 p.m.

BUTCHART GARDENS SUGGESTS: Combine it all into one grand, thrifty outing — the Gardens by daylight . . . stage entertainment . . . romantic night lighting . . . and the Ross Fountains in their majestic "Ballet to the Stars". Regular admission covers it all. For added pleasure, dine in the Floral Restaurant.

ROYAL LONDON WAX MUSEUM—Queen Victoria and the Royal Family, Nixon, Cleopatra, Pope Paul, Chamber of Horrors, Fairyland and 100 more. **THEY SEEM ALIVE!** Open every day 9 a.m.-10 p.m. 388-4461.

WORLD'S WETTEST KILLER WHALE SHOW, seals, sea lions, giant octopus, wolf eels, salmon and thousands of other creatures. Canada's Largest Oceanarium, SEALAND at OAK BAY MARINA on SCENIC MARINE DRIVE — features CONTINUOUS SHOWS HOURLY, large underwater viewing. 10 a.m. - 10 p.m. DAILY. Double decker bus service from Victoria's Inner Harbour.

BLUE LINE/GRAY LINE BUTCHART EVENING TOURS —Buses leave front of Empress Hotel nightly at 7:30. INCLUDES TOUR OF GARDENS AND ENTERTAINMENT (Monday to Friday). 382-9261 or 385-4411.

ROYAL OAK INN (next to Beaver Lake Park) presents **TOM MIDDLETON** and Songbird, nightly in THE THATCH. 9 - 2 a.m. Cabaret. 658-5231.

FABLE COTTAGE Open daily 9:30 a.m. Enjoy the light-hearted antics of Canada's finest ANIMATED ADVENTURE, as you approach FABLE COTTAGE. See this architectural masterpiece created by a handicraft genius. 5187 Cordova Bay Rd. (Scenic Marine Dr.) or via Hwy. 17. (Enquire about bus connections.) A camera is a MUST.

THE OLD FORGE—Dancing six nights a week to the fabulous sounds of the Brothers Forbes in one of Canada's largest and most luxurious night clubs. Excellent late evening menu. No tables reserved after 9:00 p.m. Fridays or Saturdays, Strathcona Hotel, 919 Douglas St. 383-7137.

FISHING FOR EVERYONE deep sea SPORT FISHING; 61-ft. cruiser MV Lakewood; trips 9:00 a.m. and 1:30 p.m. daily; tackle available; bait free; $1.65 per hour; reservations for family fun 598-3366, OAK BAY MARINA.

SALMON FISHING — Oak Bay Salmon Charters. Large boats, experienced guides, free tackle, bait and coffee. 592-4164, 598-3366.

OLD DOLLS AND TOYS—on display at **BASTION CURIOS** Antique Shop, Langley St., nr. Bastion Square.

THE PERSIAN ROOM—CENTURY INN — Enjoy Dining and Dancing Tuesday thru Saturday until midnight in the Air-Conditioned Persian Room to the "Sounds of the Century". Phone 383-1151 for your reservations . . . TODAY!

CLASSIC CAR MUSEUM AND GIFT SHOP, 813 Douglas St. (behind the Empress), 9 a.m. to 10 p.m.

OCTOPUS WRESTLES DIVER — See it live in the world's only undersea theatre. Undersea Gardens — open daily 9 a.m. - 10 p.m. Inner Harbour.

JUDGE HUNTER'S HAUNTED HOUSE — Fun for the family in a hundred year old mansion. 327 Belleville St.

Dine Downtown at the Family Restaurant
Enjoy satisfying, inexpensive "dining-out" often at SCOTT'S!
Open 24 Hours Every Day For Your Dining Pleasure
SCOTT'S RESTAURANT
650 YATES at Douglas

SHERWOOD PARK MOTOR HOTEL
RESERVATIONS
DINE and DANCE
386-1422
123 GORGE RD. E.

GLENSHIEL HOTEL
Victoria's Finest
SMORGASBORD LUNCH 11:30-2:30 $1.75
Dinner Discontinued
Beautiful Thistle Room Available for Parties and Receptions Up to 150 Guests Phone for Information.
606 DOUGLAS STREET
383-4164

LONGHORN STEAKHOUSE
For the Finest Steaks in the West
LOBSTER NIGHT FRIDAY
CHILDREN'S MENU
Reservations 477-8022
4066 Shelbourne Street

GROCERIES
OPEN
24 HOURS
AT
QUONLEY'S
GOV'T AT FISGARD

DANCING SATURDAYS
CABARET STYLE TO THE
BIG BAND SOUND
of Geo. Kraeling's famous orchestra playing music McMorran's are known for. Entertain your friends and out-of-town guests Saturday in the friendly atmosphere of the spacious Seaview Room (the Island's finest maple floor). Dancing 9:30-12:30 a.m. $5 a couple.
McMorran's Table Res. 658-5224
ON THE SHORES OF CORDOVA BAY

Shangri La
IT'S HARD TO FIND BUT WORTH IT! DINING LOUNGE
Polynesian and Chinese
LUNCH—DINNER
Fri.—Sat., 'til 1 a.m.
732 Johnson
384-7811

BANANAS
A NEW AFTERS CLUB
FRI., SAT., 11 P.M. - 5 A.M.
LIVE BAND THIS WEEK
Friday SLAM
Saturday SUGAR CANE
(When everyone else is closed, there is still a place to go.)
BANANAS
1313 GOVERNMENT STREET

Voyageur RESTAURANTS
FAMILY DINING
With Air Conditioning
90 Seats
OPEN 8 a.m. 'til 10 p.m.
7 Days a Week
652-1146
Pat Bay Hwy. at Mt. Newton X Rd.

Royal Oak Inn
next to Beaver Lake Park
presents
Columbia Recording Artist
TOM MIDDLETON and Songbird
Nightly in
THE THATCH
9 - 2 a.m.
CABARET
Ladies' Nite Wednesdays
658-5231

CREST MOTOR INN
BUSINESSMEN'S LUNCHEON
11:30 a.m. to 3:00 p.m.
Featuring Daily Specials
PROVINCIAL DINING ROOM AND COFFEE SHOP
OPEN WEEKDAYS
7 a.m.-10 p.m.
SUNDAYS and HOLIDAYS
8 a.m.-10 p.m.
386-2421
544 BELLEVILLE ST.
Facing the Inner Harbour

Open Sun. 'til 10 p.m.
CHINESE CUISINE
Full Dining Facilities
From 5 p.m. Daily
FREE HOME DELIVERY
383-5322 383-4612
Golden Palace RESTAURANT
Corner of Yates at Quadra

Roller Skating
THE BIG 3 7:30-10 p.m.
Fri., Sat., Sun.
ICE SKATING
Sat. & Sun. 8:15-10 P.M.
ESQUIMALT SPORTS CENTRE

Hysterical Audiences
Rave Notices
Standing Ovations
. . . that's what's happening at the
SMILE SHOW
McPherson Playhouse
Monday to Saturday
LAST WEEK
386-6121

TALLY-HO
Dining Lounge
OPEN SUNDAY
and Every Week Day
7 a.m. to 9 p.m.
386-6141
3020 Douglas

GEM Theatre Sidney
CLINT EASTWOOD
"PLAY MISTY FOR ME"
...an invitation to terror...
RESTRICTED
WARNING: Some swearing and coarse language. —B.C. Director
TONIGHT 6:50 and 9:00 P.M.

GREAT FAMILY FUN
The most Magical one of all!
WALT DISNEY PRODUCTIONS'
Bedknobs and Broomsticks
STARRING ANGELA LANSBURY DAVID TOMLINSON ROBERT MCDOWALL · WALTER JAFFE · EDWARD ERICSON
SCREENPLAY BY Bill WALSH and Don DaGRADI BASED ON THE BOOK BY MARY NORTON · MUSIC AND LYRICS BY Richard M. SHERMAN and Robert B. SHERMAN · MUSIC SUPERVISED AND CONDUCTED BY Irwin KOSTAL
CHOREOGRAPHY BY Donald McKAYLE PRODUCED BY Bill WALSH DIRECTED BY Robert STEVENSON
TECHNICOLOR® General
EVENINGS 7:00 and 9:00
Evening Admissions
Adults $1.75
Students $1.50
Golden Age $1.00
Children .75
Closed Sunday
OAK BAY 2184 OAK BAY AVE 598-2213
Saturday Matinees 1:30 and 3:30
Matinee Prices
Adults 1.00
Students $1.25
Golden Age .75
Children .75

artists
The Canada Council
Offers assistance to professional artists for creative work or study, and to critics in the arts, arts administrators and other persons whose contribution is important to the professional arts.
Senior Arts Grants
For professional artists who have made a significant contribution over a number of years and who wish to carry out a well defined program or to undertake a period of free work. Up to $15,000 to cover living expenses, program costs and travel allowance for the duration of the program, which must require at least four months to complete. (Applications are accepted at any time of the year.)
Arts Grants
For artists who have finished all basic training, are not yet eligible for senior arts grants, and would benefit from a period of 4 to 12 months of free work or advanced study. Up to $4,000, plus program costs and travel allowance, if needed. (Closing dates: October 15, 1973, and April 4, 1974.)
Short Term Grants
To enable professional artists to devote themselves to a particular project for up to 3 months. $550 a month for artists who have made a significant contribution over a number of years and $350 a month for artists who have finished all basic training and are not yet eligible for senior arts grants. Plus program costs and travel allowance if needed. (Applications are accepted at any time of the year.)
Travel Grants
For professional artists to travel on occasions important to their careers. Cost of transportation only. (Applications are accepted at any time of the year.)
Project Cost Grants
For costs of a particular project which are beyond the financial means of the artist, such as the purchase of materials for work in various media, the mounting of an exhibition, temporary rental of studio space, special voice coaching or tuition fees, typing of manuscripts, music copying, film editing. Up to $2,000. (Applications are accepted at any time of the year.)
For a brochure giving more details write to: The Canada Council, Awards Service, P.O. Box 1047 Ottawa, Ontario K1P 5V8
artists

Double Trouble
Clint Eastwood
Dirty Harry
Mature. WARNING: Some brutality and coarse language.—B.C. Director
jane fonda · donald sutherland
klute
RESTRICTED
ONE SHOW NIGHTLY
DIRTY HARRY 9:05
KLUTE 7:00
BOX OFFICE OPENS 6:45
FOX CINEMA QUADRA AT HILLSIDE - 382-3370
EAST INDIAN SHOW — SUNDAY 3 P.M.
"JAHAN PYAR MILEY"
Starring: Shashi Kapoor, Hema Malini, Helen. English Sub-Titles

THE LAST OF SHEILA
Raquel Welch · Dyan Cannon · James Coburn · Joan Hackett · James Mason
ODEON 1
780 YATES STREET
383-0513
Doors: Today, Sunday 1:45
Shows: 2:00-4:10-6:30-9:00
General Entertainment
Warning: Occasional Swearing. B.C. Dir.

GEORGE SEGAL
GLENDA JACKSON
Mature Entertainment
ODEON 2
780 YATES STREET
383-0513
A Melvin Frank Film
Touch Of Class
Doors Today and Sunday 1:45
Shows 2:00 - 4:20 - 6:40 - 9:00

4th WK!
The Legend of Boggy Creek
A TRUE STORY
GENERAL
Parents—May frighten some children. R. W. McDonald, B.C. Director
COUNTING HOUSE CINEMA 2
Broad at Broughton
383-3434
NIGHTLY AT 7:30-9:30
Saturday Mat. 2:00

". . . Jesus Christ Superstar proves that vitality and "Jewison's" vision are just what were needed for this soaring, beautiful musical. —Les Wedman, Van. Sun
A NORMAN JEWISON Film
"JESUS CHRIST SUPERSTAR"
Presented in the power and clarity of Shereophonic Sound.
Wed., Sat., Sun. 1:40 - 3:30 5:25 - 7:25 - 9:25
Mon. - Tues. - Thurs. - Fro. 7:25 - 9:25 Only
You are requested to be seated by showtime.
General Entertainment
Haida
808 Yates
382-4273

"A Jewel Of A Comedy In The Tiffany Class." —Playboy Magazine
"One Of The Funniest Pictures Ever Made." —Stuart Byron, Rolling Stone
A SERGE SILBERMAN PRODUCTION
A film by Luis Buñuel
"THE DISCREET CHARM OF THE BOURGEOISIE"
Dubbed in English
SHOWS DAILY 7:20 and 9:20
Mature Entertainment
COUNTING HOUSE CINEMA 1
Broad at Broughton
383-3434

MOVIE GUIDE
COME WHERE THE ACTION IS . . .
JOHN WAYNE
CAHILL UNITED STATES MARSHAL
GENERAL ENTERTAINMENT
CORONET
836 YATES ST.—383-6414
Today Feature at 1:10, 3:10, 5:10, 7:10, 9:15.
Sunday: 3:10, 5:10, 7:10, 9:15.
Golden Age $1.00; Children 75c

The Directors Company presents
RYAN O'NEAL
A PETER BOGDANOVICH PRODUCTION
"PAPER MOON"
Tatum O'Neal Nine-year-old daughter of Ryan O'Neal —Steals all hearts and who not only knows the facts of life but practices some of them. —Les Wedman, Vancouver Sun.
General Entertainment
Warning: "Occasional swearing" R. W. McDonald, B.C. Director
Gold. Age $1.00 — Child. 75c
ROYAL
805 BROUGHTON—383-9711
Today at 1:10, 3:10, 5:10, 7:10, 9:15.
Sunday: 3:10, 5:10, 7:10, 9:15.
LAST COMPLETE SHOW 8:55

THE FINAL CHAPTER in the incredible Apes saga.
20th CENTURY-FOX PRESENTS
BATTLE FOR THE PLANET OF THE APES
Children 75¢
General Entertainment
COLOR BY DE LUXE®
CAPITOL
805 YATES—384-6811
Saturday and Sunday at 1:30, 3:30, 5:30, 7:30, 9:30 p.m.
Last Complete Show Nightly at 9:00 p.m.

TILLICUM Drive-In
BURNSIDE AT TILLICUM—382-7531
Gates 7:45 p.m.
Show at 8:30 p.m.
Extra Drive-In Only
General Ent. — "THE PLANET OF THE APES"

DON'T FORGET
SWAP AND SHOP
SUNDAY—10:00 a.m. to 5:00 p.m. at the Tillicum Drive-In

NAMES in the NEWS

Phillips
. . . PNE president

Gum Card Cache: 250,000

AUBURN, Ind. (UPI) — You might call **Dick Herring** the king of the bubblegum card empire.

His hobby is collecting the cards and his collection is made up of 250,000 baseball, basketball and football cards packed away in attache cases weighing more than 1,300 pounds and dating back as far as 1960.

□

VANCOUVER — Directors of the Pacific National Exhibition have elected Vancouver Mayor **Art Phillips** PNE president. He had been acting president since the resignation of the former board of directors earlier this year.

□

ATHENS — Composer **Mikis Theodorakis** has decided to return to Greece in December, the newspaper Nea says. The newspaper quoted the 48-year-old composer-politician as saying, "My lawyers tell me there is no obstacle to my return and I plan to return and settle in Greece as soon as I complete a tour of South and North America."

□

LOS ANGELES — Stanton Macdonald-Wright, co-founder of the synchronism art form, has died of a heart attack at his suburban home. He was 83.

□

DES MOINES, Iowa — A woman won the men's hog calling contest at the Iowa State Fair. **Margaret Halvorsen,** a school teacher from Carroll, used what she called a "scientific" technique learned from her grandfather to defeat 25 men for the championship.

□

LONDON — **Gen. El-Leissy Nassef,** Egyptian ambassador-designate to Greece, plunged to his death from the ninth floor balcony of a luxury apartment building in northwest London, police said. Seconds before he fell, witnesses said they saw Nassef clinging to the balcony by one hand.

New Rain Threatens Mexico

MEXICO CITY (Reuter) — Mexico, already hit by the worst floods in a century, is threatened by a second hurricane-force battering in a week from tropical storm Brenda.

Southern Mexico was hit by Brenda earlier this week following rains and floods that claimed an estimated 200 lives in central and northern Mexico. Hundreds of people are still missing.

The death toll at Irapuato stood at 47 Friday despite earlier estimates running as high as 300. The official count follows three days of clearing mud and debris.

Officials said the town of 180,000 was about 60 per cent destroyed last weekend when a nearby dam broke, sending a seven-foot wall of water over the streets.

Meanwhile, at the United Nations, Pakistan's UN ambassador describing the floods devastating his country as "the greatest in living memory," with hundreds of lives lost.

The envoy, A. I. Akhund, told a news conference the floods have hit 25,000 square miles, destroying more than one million homes.

He said one million tons of food grains have been destroyed and five million acres of standing crops damaged.

EATON'S back-to-school sale

Store Information 382-7141

Downtown

Saturday Features A Great Selection For Back-to-School

Sale Continues Saturday and All Next Week

Study These Great Values For Back-to-School Now

Turtlenecks Everywhere It's The Fashion-Year

Marine Import Sweaters Sport The Turtle Look

Sale, each **6.99**

Three styles to choose from in 100% acrylic, sizes S, M, L. Short-sleeve turtle in red, white, navy; long-sleeve turtleneck with set-in sleeve in red, brown and navy; long-sleeve turtleneck with raglan sleeves in white, brown, navy and natural. Choose your favourites now!

Sportswear, Floor of Fashion

The Newest Fashions Are The Shirt Blouses At Eaton's From Elite

Sale, each **7.99**

Great to look at, easy to wear and easy-care. Choose a long-sleeve shirt with 5-button placket front. Easy-care 100% polyester in colors of beige, red, navy, yellow and blue . . . or a long-sleeve yolk shirt, 2-button cuff, polyester too. White, red, brown, yellow or blue. Sizes 10-16.

Sportswear, Floor of Fashion

Jetliner Soft-Side Luggage

Vinyl; green, ivory, melon; lined.
22" Flite Zip. Sale, each **26.99**
25". Sale, each **31.99**
27". Sale, each **35.99**
Women's Flite Bag. Sale, each **42.99**
All Sale-priced!

Save! "Nomad" Canvas Bags

Water-resistant, lightweight; foldable. Roll bag. Sale, each **18.99**
Back pack. Sale, each **18.99**
All-purpose duffle. Sale, each **22.99**
Duffle carry-all. Sale, each **22.99**

Save! Vinyl-Covered Trunks

Vinyl over laminated 7-ply.
34"x16"x12". Sale, each **20.88**
36"x20"x12". Sale, each **26.88**
36"x20"x18". Sale, each **29.88**
40"x20"x22". Sale, each **35.88**

Luggage, Third Floor

Special! Women's Tote Bags

Sale, each **13.99**

Naugahyde vinyl in green, sand, ivory. Extra large size; full-length zipper. 2 outside pockets. Great for school or week-ends.

Low-Priced Sports Bags

Sale, each **7.99**

18" navy nylon bag; zipper, lock and key. Vinyl saddles on side of handles. Identity tag. Lightweight. Compact and serviceable.

Save! Men's Flight Bags

Sale, each **25.99**

Water-resistant dobbie-weave nylon; rubberized backing. Zippered inside shoe pocket; for 3 suits plus accessories. Navy.

Budget-Priced Attache Cases

Lightweight, scuff-resist moulded body; magnesium frame; lock. Black, brown.
17½x12x4" wide. Sale, each **7.99**
17½x12x5" wide. Sale, each **8.99**

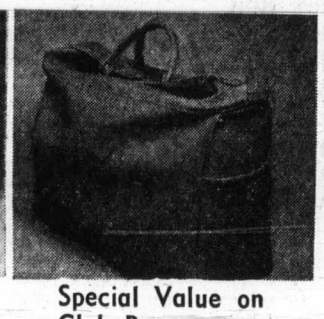

Special Value on Club Bags

Sale, each **19.99**

Spacious 19x14x9" wide size. Full top zipper with lock. Extra pocket each end. Sturdy loop handles. In smart shade of tan.

Save! Majestic "400" Portable

Sale, each **48.88**

42 keys; 84 characters; margin release; jammed key release. Lightweight compact typewriter with carrying case. Pica type.

Steel Typewriter Tables

Sale, each **19.88**

Sturdy all-metal construction. 2 drawers. Baked on enamel finish in grey or desert sand. Approx. 30½x17x27".

Student Posture Chairs

Sale, each **18.88**

Metal construction; chrome base padded vinyl-covered seat and backrest. Assorted colors. Specially low-priced for this offer.

Sale-Priced Desk Calculators

Sale, each **88.88**

Rapidman 1208; 8-digit; adds; subtracts; multiplies; divides. Floating decimal point on input and read out. Buy now.

Office Equipment, Main Floor

Soft, Warm Comfort

Cosy Long Gowns

Sale, each **6.99**

Long gowns in cosy brushed nylon at savings. Cheery red wallpaper print make them fun to wear. Daintily trimmed with white lace at the yoke neckline. Elastic at waist and three-quarter length sleeves. Sizes S, M, L.

Lingerie, Floor of Fashion

At Very Special Savings

Sleepwear and Slips Yours Now From Kayser

Kayser's "Town 'n' Country" checks to pretty up your wardrobe. Novelty-warp knit nylon tricot . . . trimmed with a dainty band of lace flowers. Pink, blue or yellow colors.

Lovely Long Gowns

Sale, each **6.99**

Reg. 11.00. V-neck styling with banded tie waist and flowing full skirt. Sizes S, M, L.

Mini Length Chemise

Sale, each **3.99**

Reg. 6.00. Smooth fitting, with gathering under bustline. Built-up shoulders. Sizes 32, 34, 36.

Slip and Bikini Set

Sale, set **2.99**

Reg. 5.00. Half slip and matching bikini. Sizes S, M, L.

Lingerie, Floor of Fashion

Travellers' Samples

Girls' Fall Dresses

⅓ Off!

Reg. 5.98 to 15.98

Personal Shopping Only

You'll have to shop early for these dresses . . . the selection is so varied, and the choice almost unlimited, they certainly won't last long. Choose from the newest styles, colors and designs by a well-known manufacturer in sizes, infants' to 6x and 7 to 14 in the group.

Sale, each **4.54 to 11.77**

Children's Wear, Third Floor

Hurry! Shop Early for These!

Girls' Dressy Co-Ordinates Popular For Back-to-School

Short Jackets

Popular mid-riff style with button front and Peter Pan collar. Snappy checks in blue and pink predominant. Easy-care acrylic. Sizes 7-14. Sale, each **11.98**

Cuffed Pants

Bag style cuffed pants in 100% acrylic. Zip front. Colors of pink and blue to match short jacket. Sizes 7-14. Sale, each **10.98**

Matching Skirts

Styled with mock-kilt side pleat. 100% acrylic for easier care. Wear with matching short jacket. Sizes 7-14. Sale, each **7.50**

Girl's Wear, Third Floor

Clearance of Oddments

Boys' Sweaters

Sale, each **2.49 to 4.49**

Big savings on a whole lot of sweaters . . . turtlenecks, zippered and button styles. A variety of colors to choose from . . . all in easy-care acrylics. Pick up one, two or even three at this low Eaton's price. Broken sizes S, M, L. You can't beat sweaters for going back-to-school. Shop early for these winners!

Boys' Wear, Third Floor

Reg. 5.00 to 7.50

A Big Savings Assortment Men's Short Sleeve Shirts

Sale, each **3.99**

Dress shirts and sporty styles in a big assortment at one low price. Hurry, choose yours now in permanent-press polyester and cotton blend . . . or in Fortrel and cotton blend. Whatever you choose, you've got a handsome shirt to wear with a suit or casually with a sweater. The plain shades and stripes make them easy-going anywhere . . . any time. Come . . . shop early at Eaton's. Broken sizes.

Men's Wear, Main Floor

BUY LINE/388-4373

Residents of Cobble Hill, Jordan River, Port Renfrew and the Gulf Islands call toll free Zenith 15000

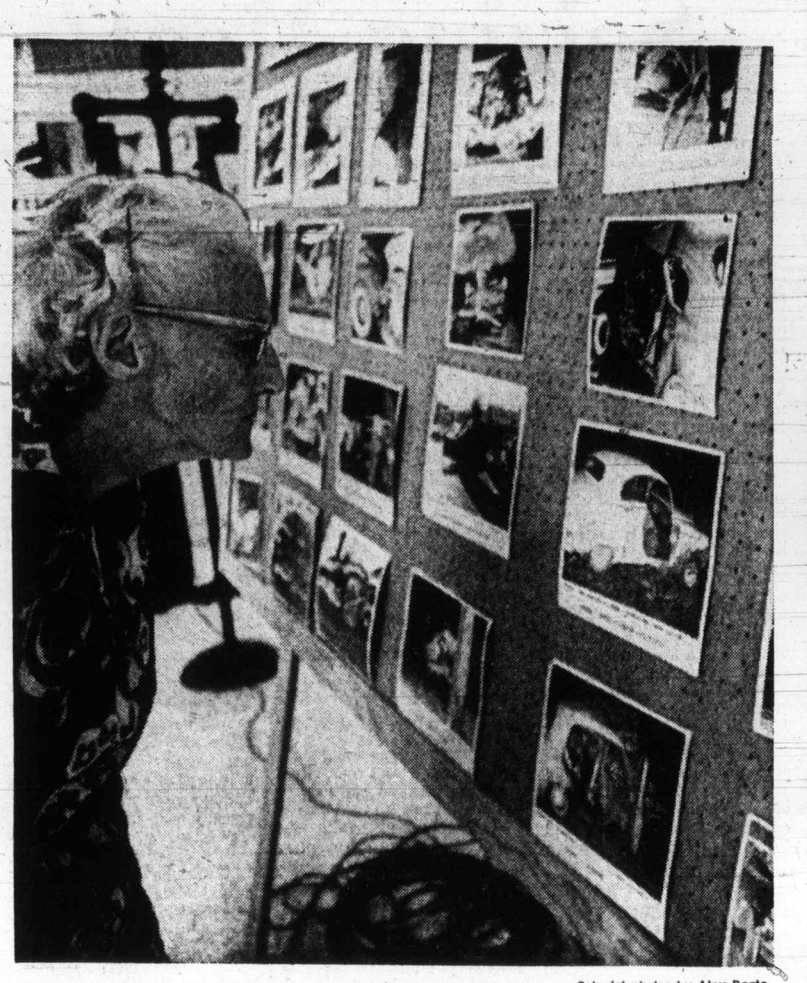

—Colonist photos by Alex Barta

Traffic Pitfall Clinic

Schooldays will soon be here again and Victoria city police, with co-operation of Capital Region Safety Council, have display at Hillside mall designed to warn children and motorists of dangers ahead. At right, Cathy Dibden, 7, gets tips on safety as she asks questions and gets answers through walkie-talkie while her father, Const. Ken Dibden, looks on. Above, Mrs. Irene Thompson takes close look at photographs of recent area accidents.

Oak Bay

Zone Fight Decision Reserved

By NANCY BROWN
Colonist Reporter

Oak Bay council's recent decision to bar apartment buildings from Willows Beach Esplanade area is being challenged in B.C. Supreme Court in Victoria by three property owners.

Mr. Justice J. S. Aikins reserved judgment Friday after an all-day hearing in chambers into a claim by Harold, Douglas and Kenneth Bonner that the rezoning of the area from apartment to single-family was discriminatory and aimed specifically at their property.

The area has been zoned for apartments for about 40 years, but late last year aldermen started canvassing residents to see if they would volunteer to have their waterside property "down-zoned."

Some residents applied and earlier this year council decided to bring in a bylaw that would re-zone the entire area.

The Bonner brothers claimed that decision followed a request that their property be designated as a development area, so that a land-use contract could be entered into to build an apartment.

The issue has been an important one in Oak Bay for some time, and when a public hearing was held June 25 into the rezoning a sympathetic crowd of about 200 filled the council chamber, hallways and entrances to support the move.

Many of them were members of the hastily-formed Willows Beach Association which also organized a write-in campaign to council which brought in some 700 letters asking for the rezoning.

At that time only four people voiced objections to the rezoning — three of them lawyers representing property owners.

They claimed that property values would decline if the land ceased to be potential apartment sites.

Lloyd McKenzie, representing the Bonner brothers at that meeting, claimed that they had been offered $169,500 for the land as an apartment site. The value, he said then, would drop to $100,000 for a single-family dwelling.

Proponents of the change said they were afraid that the beach area would be alienated from the public if a row of apartment houses were to be built on the waterfront.

The area has been zoned for apartments since 1927 and seven apartment buildings currently exist. Those buildings are exempted from the single-family zoning in the rest of the Esplanade area.

Drugs Cost Rated

The provincial government has hired two experts who will likely play a key role in formulating future policy for a government - supervised pharmaceutical drug program in B.C.

The appointment of David Schreck, a drug economist, and Patrick Tidball, marketing consultant, was made public in a cabinet order released Friday, a day after the government said it will pay the cost of prescription drugs for the elderly starting Jan. 1.

For the next two months, they will be working with Dr. Richard Foulkes who heads a commission reviewing all aspects of health care delivery in the province.

Schreck will be paid $17,500 a year, and Tidball's salary is $22,500.

A member of the Foulkes task force said Friday the two men actually started work Aug. 1 and have done a "tremendous amount" of research already.

The health review project ends in October but Schreck and Tidball will continue in a consulting role with the department of health.

Direction of government policy is still uncertain. It may involve a bulk-buying plan to lower drug prices, or some kind of Parcost scheme similar to that in Ontario. Parcost is a government drugs testing agency which supplies pharmacies with lists of the cheapest and most effective prescription drugs.

Capital Regional Board Proposal:

Crown, Indian Land Should Be Reserved

By DON GAIN
Colonist Reporter

Federal government property in Victoria and on Indian reserves should be included in the provincial government's agricultural land reserve plan but not land within Saanich's sewer enterprise area, the Capital Regional Board decided Friday.

These were among proposals considered by the board for a draft of a land reserve plan to be embodied in a bylaw to go before the board at its Sept. 5 meeting.

Chairman Jim Campbell told the meeting the bylaw would not be a regulatory one. "We recommend only," he said. The B.C. Land Commission takes the action.

All B.C. regional boards have been instructed to prepare proposed agricultural land reserve plans in accordance with the Land Commission Act passed earlier this year to preserve farm land.

Once plans are approved by the commission, reserve land may be used only for purposes approved by the commission.

Proposals considered by the Capital Regional Board Friday represented a summary of submissions received by the board from municipalities, electoral areas and individual property-owners.

The draft plan is to include all land with an agricultural capability of Classes 1 to 4 as indicated by the B.C. Land Inventory, together with all Class 5 land, the capability of which can be improved to Class 4 by irrigation.

Land in Classes 1 to 3 has soil of prime capability, Class 4 is of moderate capability and Class 5 has limited capability.

Class 6 has no capability for arable agriculture but is capable of producing native perennial forage and some natural grazing if feasible. Class 7, in its native state, has no capacity for arable agriculture or natural grazing.

Other proposals recommended for the land reserve plan:

- That any parcel of land of two acres or more which an owner wishes to have reserved and which is part of a farm unit be placed in the plan irrespective of its agricultural capability. In this case, the entire unit might be in Classes 5 to 7 but it may be used for grazing purposes.
- That all land not in the 1 to 4 classes in parcels more than two acres, taxed as farmland, be included at the option of the owner to the extent to which it is currently farmed.
- That parcels in public recreation use be excluded from the reserve plan. This refers to parks, playgrounds, fairgrounds, race tracks, rifle ranges, historic sites, public open space (green belt) and public golf courses. A proposal that parcels in private recreation use be excluded was defeated.
- That parcels in institutional use be excluded. This refers to hospitals, schools, universities, jails, cemeteries, recreation centres, public halls, public works yards and research stations.
- That land which has a unique mineral resource currently in production or land that has been designated under the Mines Regulation Act be excluded. This refers primarily to gravel pits, but could also refer to stone quarries and mineral workings.
- That land which has been purchased, zoned, designated or otherwise slated for urban use by a municipality or electoral area by a regional or community plan be excluded when it can be demonstrated that the land is required for urban use in the next five years.
- That, in the case of the Gulf Islands, land which is raised to Classes 1 to 4 by reason of irrigation only be excluded.

Several proposals were deferred for discussion at a later meeting.

A public hearing on the recommendations for the bylaw is to be held Oct. 1.

One Dead In Crash

One person was dead, and others were seriously injured early Saturday morning following a three-car collision three miles south of Duncan on the Trans-Canada Highway.

B.C. Called Careless In Handling of Land

Capital Regional Board chairman Jim Campbell Friday accused the government's environment and land use committee of "behaving carelessly" in regard to agricultural land under Land Commission Act review.

Campbell made his remarks at a meeting of the board to draw up recommendations for a draft agricultural land reserve plan for the capital region.

"They were in a great haste to do things," Campbell said, "and mistakes have been made."

Substantially, he added, their decisions are subject to challenge.

"They have behaved carelessly and in disregard of their own guidelines."

Campbell said that Agriculture Minister David Stupich, a member of the land use committee, had told him that the recommendations of the committee would not necessarily be followed.

He said he asked Stupich at the time if he could be quoted and Stupich had said yes, he could be.

"And there were three other members of the cabinet present and they did not disagree," said Campbell.

Ald. Alf Hood of Victoria told Campbell at Friday's meeting he found this "incredible, beyond belief."

Earlier this month Campbell criticized the B.C. cabinet for releasing a 380-acre parcel of land near Royal Oak for urban development, saying the move contradicted principles of the Land Commission Act.

At that time, he said that valuable farm land was being released for a long-range project which would include residential development, including a shopping centre.

Request for exemption from the province-wide land freeze was made by Saanich to the land use committee.

Anderson Acclaimed B.C. Grit Chief

David Anderson has been confirmed in his re-election as leader of the Liberal party in British Columbia.

Ray Warshawski, returning officer for Liberals' 1973 convention, said no opposition had been filed by the deadline, 5 p.m. Aug. 22, so Anderson was returned by acclamation. B.C. Liberals opened their annual convention Friday night and it will run to Sunday at the University of British Columbia.

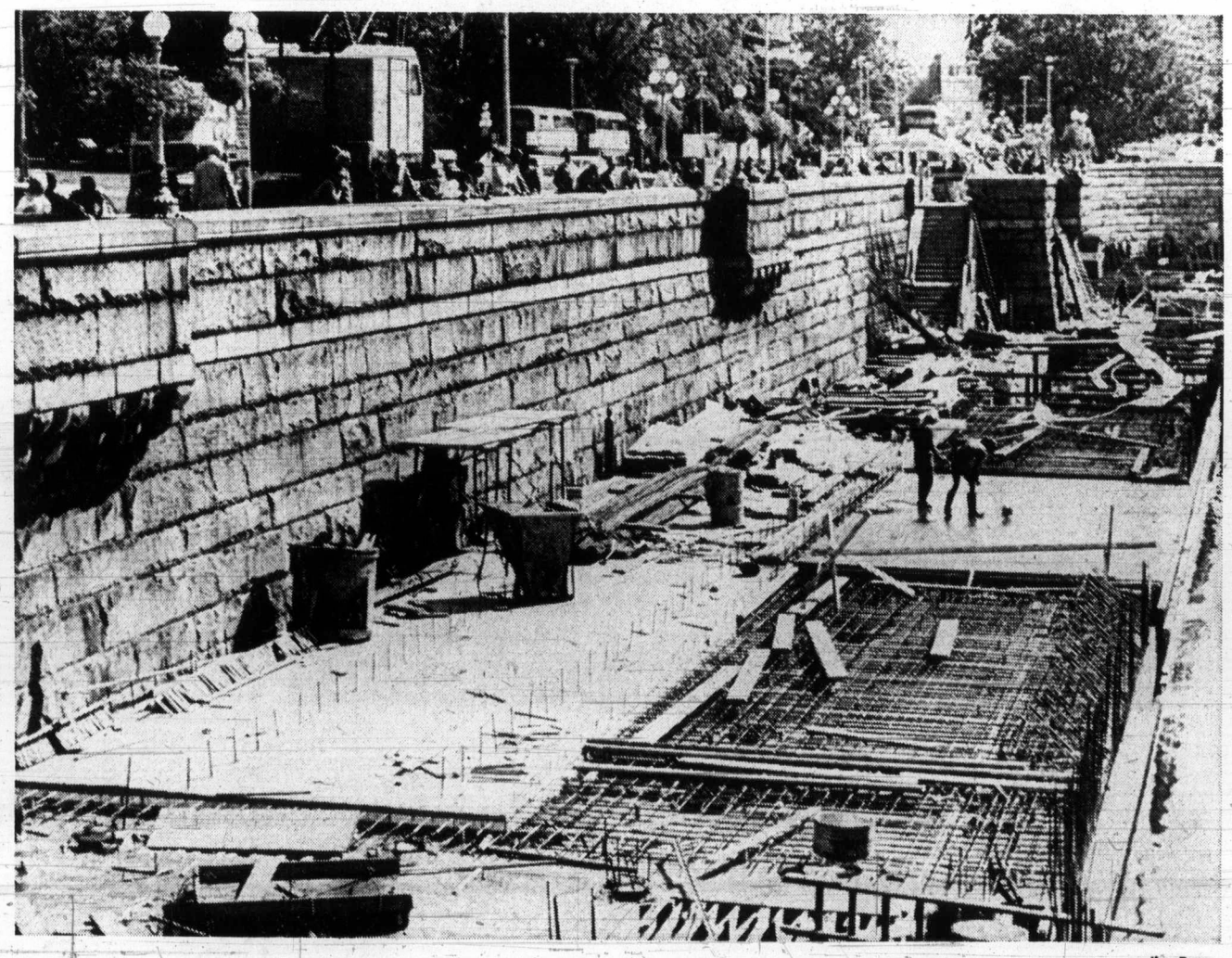

—Jim Ryan

Takes Shape

First smooth piece of concrete decking was poured as part of construction of Victoria's Lower Causeway Friday. Project, to cost more than $500,000, is financed mainly through Provincial Capital Improvement District Commission, and designed by architect Arthur Erickson. Lower Causeway will have 32-foot-wide promenade and tree-lined bank when completed.

'Chromosome Library Mostly Junk'

BERKELEY, Calif. (UPI) — Chromosomes in humans contain enough genetic information to fill 2,000 volumes of 1,000 pages each and can be thrown away by a "typographical error," an expert says.

John Paul, director of Batson institute of cancer research in Glasgow, Scotland, told a news conference that this "library" of genetic information was formed from 20 amino acids (comparable to the 26 letters of the alphabet) and four other substances with which they combine.

"In this analogy cancer could be considered to come about in one of three ways," Paul said. "There could be a typographical error in an important instruction. A page from another library could be introduced (as by a virus). Or a volume could become lost."

Paul was on the Berkeley campus of the University of California to deliver a paper at the 13th international conference of genetics. The eight-day congress, which meets every five years, has attracted nearly 3,000 geneticists from 70 countries.

The medical scientist said his institute was concerned with how human cells decide which bits of information to use from this "library" when all cells contain the same basic information.

"In other words how does a brain cell decide to become a brain cell, the liver cell a liver cell, the skin cell a skin cell, and so forth," Paul said.

"We have pretty good evidence that there are two kinds of proteins in humans," he said. "The protein histone covers part of a chromosome and non-histone protein displaces the histone and opens up or discloses the portion of the chromosome.

"We speculate — and I emphasize that it is speculation — that this disclosure by non-histone protein is what allows a portion, and only a portion, of the chromosome to be exactly duplicated."

Paul said that most of the information contained in the chromosatic "library" was "sheer junk as far as we know."

"The actual usable information is much smaller and could be contained in a very few volumes — maybe five," he said.

The cancer researcher said that there were several possible explanations — including instant evolution — as to why there was so much surplus material in the chromosome.

"At least it is no imposition on the cells to carry a lot of this extra material," he said.

Violations Increase

Border Points Seizing Meat

WASHINGTON (AP) — Border inspectors are confiscating a growing amount of meat Americans are bringing home from Mexico and Canada in excess of federal allowance.

To clarify the situation, the agriculture department issued a reminder earlier this week that travellers can bring home a maximum of 50 pounds of meat from Mexico a person. Further, the department said, only beef is allowed in from Mexico.

The 50-pound limitation also applies to purchases in Canada, but pork and poultry can be brought home from there, the department said. The Canadians have also imposed a limit, however, restricting exports to 10 pounds of beef and 10 pounds of pork.

Pork and poultry products from Mexico are barred from entering the United States for personal use because of a possibility of introducing hog cholera and other disease.

An official of the agency said inspectors have reported an increase in the violations of the 50-pound limit at border customs stations. He said there are no estimates on the amount of meat involved or how many people have been found to exceed the limit.

"They are giving them a choice of having the extra meat confiscated or else returning it to stores," the officials said.

Arteries Can Harden Early

CHICAGO (CP) — Arteriosclerosis, or hardening of the arteries, sometimes begins in early childhood, and doctors caring for small children and adolescents are advised to make regular tests, an article written for the Journal of the American Medical Association says.

The study, reported in the article, involved blood cholesterol tests in more than 2,000 normal children over a period of two years in Scottsdale, Ariz.

From 10 to 35 per cent of the children tested — ranging in age from two weeks to 19 years — were found to have an excess of cholesterol.

Arteriosclerosis means an accumulation of fatty substance inside the linings of the arteries which may lead to heart attacks. This build-up can be retarded by a diet that is low in saturated fats, the article says.

Alga on Menu

MANILA (UPI) — The Philippines' National Institute of Science and Technology says its scientists have developed processes for making "algameat" from chlorella, a common single-celled alga that grows as scum in ponds and is rich in protein.

Ann Landers

Dear Ann Landers: I'm a man in my 30s who has been going with a girl 10 years younger than I am. We have been keeping steady company for nearly four months. I want to get married someday, and thought this girl might make a good wife. Last night I asked her about her past romances.

She poured out not one story but TWO. The boy who took her virginity was the captain of the high school basketball team. She was 16 at the time, thought she was in love and was sure he'd marry her. That lasted two years. When she was 19 she went to bed with her boss, who never said one word about marriage.

I felt as if someone had punged a knife into my heart. I have lost all confidence in this girl. She had me completely fooled. I could have sworn she was a vergin, Should I go ahead and marry her and hope I can get over the disappointment?—**Still Upset**

Dear S.U.: No. You'd probably have her figured as the town tramp the first time she smiled at the postman. Go find yourself a lily-white maiden, Sir Galahad. I assume, of course, that you, too, are 100 per cent pure.

□

Dear Ann Landers: Your answer to No Appetite was disappointing. The woman's husband was gone many evenings and she suspected he was seeing someone on the side. She ate many a dried-out, tasteless meal alone and ended up crying in her coffee.

When she asked if she should leave him you said, "Weight the pluses and minuese. Decide whether your life would be better or worse, then do what is best for you."

There is no way she can follow that advice, Ann. No woman can know what life would be like "without him," especially if she loves the guy.

I say if things don't improve the hurt will finally be so deep that she won't have any feelings for him, then she won't have to write to Ann Landers. She'll know what to do.—**Sympathizer**

Dear Sym: Would you believe that most people who write to Ann Landers have their minds pretty well made up? Usually they are shopping for another opinion or seeking approval of a battle plan they've already chosen. But thanks for expressing a different point of view. I still believe my original advice was sound.

Children's Wear
BUY OF THE WEEK
GIRLS' PANT ASSORTMENT
Saturday Price 2.99
Choose from cottons and synthetics in an array of colours, patterns and styles. Sizes 7 to 14. Shop early in person for this Saturday only limited quantity special . . . no phone orders, please.
Girls' Wear, Third Floor
Hudson's Bay Company

PROTEIN PERMS
For Fine and Difficult Hair
We are now using the new lotions and conditioners for fragile hair. The tremendous success of our business is due to satisfied clients, and our experience on perming fine or difficult hair. We recommend Formidal or Bio Kur conditioners after perming dry hair.
This salon is owned and supervised by Mr. Andrews of London, England (a lifelong hairdresser).
THE ANNAS TAYLOR BEAUTY SALON
1004 BROAD ST. TELEPHONE 383-6015
(Opp. Eaton's Car Park)

Montague BRIDGMAN Ltd.
China Crystal Gifts
811 Government St 383-0821

SHERWOOD PARK MOTOR HOTEL
RESERVATIONS
DINE and DANCE
386-1422
123 GORGE RD. E.

the Bay

In Fashion II you'll find great looks at low prices

The Bay's Fashion II is a great little shop where super fashions get together with exciting low prices.

Take these four low-priced offers below . . . Fashion II has loads more just like them.

W28 **Swingy flip skirts** are big news this fall. Fashion II has them in the colours of the moment; grey, black, navy and camel. And they look great everytime you put them on, in fully washable Courtelle* acrylic
7.99
*RTM

W29 **Cotton cord pants** are still going strong. With high waists and dashing cuffs. You'll find them in black, brown, camel and grey. Sizes 8-16.
8.99

W30 **Nothing's as cosy as a Shetland wool sweater** in Mallard blue, grey, brown, gold or red. Fashion II has them in cardigans with chunky wood-like buttons and in round neck pullovers. Sizes S.M.L.
Pullover 9.99
Cardigan 10.99

Fashion II, Downtown (Second floor), Lougheed, Richmond, Surrey, Champlain, Victoria.

in the Fall Mood
Co-ordinated Sportswear
The glowing look of fall is here, in beautifully co-ordinated sportswear.

Pants
Jackets
Skirts
Sweaters
The Look—a Double Threat
Twin Sweater Sets
CHARGEX
Convenient Terms
Ample Free Parking at Rear of Store
Miss Frith JUNIOR
1619 DOUGLAS ST. 383-7181

THERE'S MORE FOR YOU DOWNTOWN
Use your Bay Account Card, your good-for-so-many-things card.
DAILY STORE HOURS: 9:30 A.M. TO 5:30 P.M. OPEN THURSDAY AND FRIDAY 9:30 A.M. TO 9:30 P.M. DIAL 385-1311.
GULF ISLANDS AND ISLAND CENTRES OUTSIDE GREATER VICTORIA AREA CALL TOLL FREE ZENITH 6040. FREE PARKING.
Hudson's Bay Company

—Colonist photo by Ian McKain

MUSEUM GUIDES Theresa Low and Gail Johnstone, at left, with visitors from England, Mr. and Mrs. Ernest Yeo, and Mrs. Alex Riley of Chemainus.

Visitors to Museum Can Out-Talk Guides

Don't think it would be a drag to be a museum guide.

At least not at the Provincial Museum.

You get good exercise and you learn more about British Columbia in a few months than you'd imagine, according to guides Theresa Low and Gail Johnstone.

You aren't hoarse at the end of the day, either. Fact is, museum visitors, especially adults, do more talking than the guides.

"They tell you all sorts of things about the exhibits, and they like to reminisce," Gail says.

Gail, 21, Theresa, 19, both University of Victoria students, and Bella Simon, who attends Camosun College, are three of four summer guides chosen from about 100 male and female applicants. They're in the front line of receiving visitors who can number up to 16,000 a day.

When they aren't conducting tour groups through the museum, they move casually among the crowds, pointing out something unusual or chatting to a tourist about Victoria or the visitor's hometown. Their informal, hostess type of guiding is intentional, education services officer Wilma Wood explains, since the display concept is self-explanatory.

What interests visitors most? The first object they see when they step inside—the rain curtain. "Everyone wants to know how it works," says Gail who has that information, too, at her fingertips.

Adults tend to linger longest in the "old town" display; children, around the mounted native animals of British Columbia.

Some exhibits evoke curious comments, Theresa adds. Like a 680-year-old section of tree: one woman wanted to know why it was allowed to grow for so long a time before being chopped down.

Egg Producers Fear Shortage of Grain

Local egg producers voiced concern Friday that interruptions in delivery of domestic wheat shipments owing to the rail strike may cause a feed shortage by next week.

Charlie Borden, manager of Borden Mercantile, a local feed manufacturing company, said the price of wheat at the Ogden Point grain elevator went from $138 a ton Friday morning to $200 a ton Friday afternoon.

A spokesman for the Canadian Wheat Board would not comment except to say that the price increase is due to a shortage on the domestic market.

"The domestic market has been blocked by the rail strike. The only wheat available is export wheat which is selling for $200 a ton."

Phil Moody of Buckerfield's, a local feed manufacturer in Duncan, said export wheat is normally $50 a ton higher in price than domestic wheat.

Borden said the wheat price increase will mean a feed price increase of $55 a ton for his customers.

He says he's not sure they'll be willing to pay the new price.

He said he is sending a truck to Dawson Creek this weekend to buy wheat directly from the farmer at $100 a ton.

One local egg producer who normally buys feed from Borden Mercantile says he will not buy feed at the new price. He has ordered 16 tons from Buckerfield's which he expects to be delivered today.

Moody said Buckerfield's ment to get the strikers back to work or to to release more export grain to relieve the domestic shortage, he will be running short by the middle of next week.

Layer mash for chickens is customarily composed of soybean, fish meal and wheat.

buys wheat directly from the Peace River area and so is not subject to the wheat board increase.

He would not say how much he now pays a ton for wheat.

He said he expects no immediate supply shortage but warned that unless action is taken by the federal govern-

Lib 'Burdens' Atlas

NEW YORK (UPI) — The National Organization for Women, in its battle against Male chauvinism, draped the statue of Atlas at Rockefeller centre Friady with a banner proclaiming "Atlas, You Held Us Up Too Long."

The draping of the statue of Atlas supporting the globe was NOW's latest action in a week planned protests before Aug. 26, the 53rd anniversary of the women's suffrage amendment to the constitution.

Earlier the women's lib group raised a "women power" banner over the public gallery of the American stock exchange to protest the "male domination of Wall Street." It had no effect on trading.

Vanguard records won a special "keep her in her place" award from NOW for recording the song: Get Your Biscuits in the Oven and Your Buns in Bed.

Kmart
A Division of the S. S. Kresge Company Limited

DISCOUNT BOMBSHELLS

ON SALE SAT. ONLY FROM 9 A.M.

While Quantities Last

For Back-to-School

KEY-TABS

4 per pkg., wide and narrow ruled.

Reg. Kmart Price 76c

SPECIAL DISCOUNT PRICE

2 pkgs. for 1.00

Limit 6 pkgs. per customer.

BOYS' ATHLETIC GYM SHORTS

Action leg. Full boxer waist. Black with white stripes. Sizes S.M. and L.

1.44 each

YOUNG MEN'S BAGGIES

Ideal for back to school. Canadian made, plaids, plains and patterns. Asst. sizes. Values to 9.93.

SPECIAL DISCOUNT PRICE

30% OFF

Misses' All Weather Coats

An assortment of Misses' and Junior Petite Coats and Pant Coats. Sizes 7 to 16.

Regular Kmart Values to 16.77

SPECIAL DISCOUNT PRICE

9.44

LADIES' PURSES

An assortment of ladies' handbags and shoulder bags in fall shades.

SPECIAL DISCOUNT PRICE

40% OFF

KODACHROME SLIDE FILM

36 exposures, processing included.

SPECIAL DISCOUNT PRICE

4.18 each

Limit 6 per customer.

From our delicatessen

FRESH DONUTS

Plain and sugared.

Reg. Kmart Price 45c and 49c per doz.

SPECIAL DISCOUNT PRICE

3 doz. for 1.00

Kmart UNIVERSITY HEIGHTS SHOPPING CENTRE 3986 SHELBOURNE ST., (SAANICH) VICTORIA, B.C. OPEN 10 a.m. to 10 p.m. Mon.—Fri. Sat. 9 a.m. to 10 p.m.

Golden Wedding

Family Together For Anniversary

Seventh generation Canadians of United Empire Loyalist backgrounds, Mr. and Mrs. J. R. Pipes of 1924 Forrester, met and married on the Prairies.

Now they're celebrating their 50th wedding anniversary. There will be a family dinner today and a reception Sunday at the Racquet Club. Their six children will join the celebration.

Mrs. Pipes was born in Pipestone, Man., her husband in Lethbridge. They were married in Regina.

In the 24 years Pipes was with Consolidated Fruit, they lived in several Prairie towns. They came to Victoria from The Pas, Man. Here Pipes started J. R. Pipes Business Systems which he sold several years ago to their son William and partners.

Both have also been in the real estate business.

Children are Beverly Steed of Ottawa and St. Catharines, Ont., Audrey Paterson of Vancouver, Marilyn Wright of Oromocto, N.B., and Glenna Karst, Jack Pipes and William Pipes in Victoria. There are 20 grandchildren.

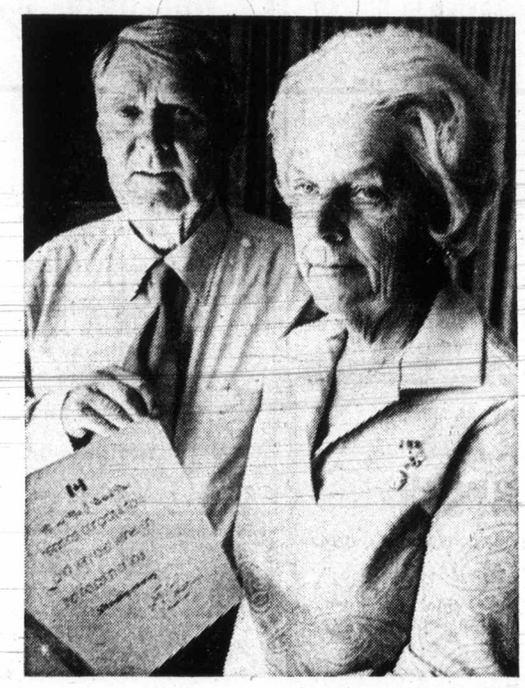

—Colonist photo by Ian McKain

Mr. and Mrs. J. R. Pipes

LOVABLE

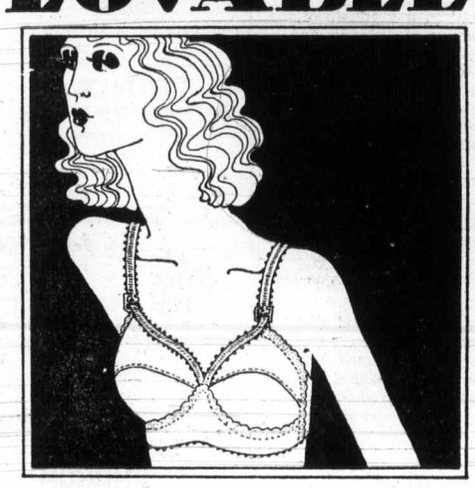

When you *wear* Lovable, you *feel* lovable.

The best way to look great is from the inside out. So start your look with a Lovable Junior bra.

Super smooth fibre-filled cups give you a shapelier shape, without a bigger size. Power net sides and back keep it comfortable. Adjustable stretch straps keep it where you want it.

It's a Lovable feeling.

In beige or white, 30-36AA, 32-36A & B. No. 369 3.50

also available, Style No. 378 with nylon tricot sides and back. White or beige, 30-34AA, 32-36A & B. 2.50

Underfashions, Victoria, Second Floor

Hudson's Bay Company

Clubs

Shrine Tea Set

A garden tea sponsored by Shrine Club of Nazarene shrine, Order of the White Shrine of Jerusalem, will be held at 2 p.m. today at the home of Mrs. Cecil Holman, 209 Beechwood.

□

MEETING

Dr. P. A. Kondra of the University of Manitoba met this week with the Ukrainian-Canadian community of Victoria. He is president of the Ukrainian Canadian Committee, a co-ordinating body of Ukrainian people in Canada.

Heroin Seized: $12 Million

PADOVA, Italy (UPI) — Narcotics agents confiscated nearly $12 million worth of raw heroin destined for the U.S. and arrested two Sicilians with known Mafia connections. The 70 pounds of 90 per cent pure heroin were found concealed in a sedan. They were wrapped in 50 separate packets.

ORCHARD HILL TOWNHOUSES

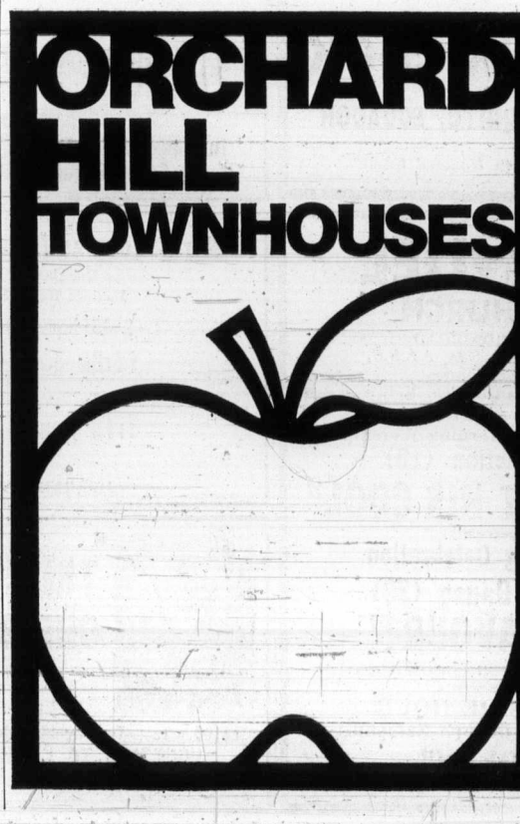

FROM $1370 DOWN $253 PER MONTH

The new ORCHARD HILL TOWNHOUSES offer you the atmosphere of a peaceful village, only ten minutes from downtown.

ORCHARD HILL TOWNHOUSES feature three bedrooms, full basement, fireplace and private fenced patios. For your enjoyment with a home at ORCHARD HILL we have included play areas and a swimming pool. In addition special attention has been given to the preservation of old trees, bushes and meadow areas.

Visit our construction and sales office.

OPEN NOON TO 8 PM (Except Tuesday & Wednesday)
642 AGNES STREET PHONE: 479-2412

ORCHARD HILL TOWNHOUSES ARE FOR SALE FROM $27,400

Developed by Wheaton Construction/Stanstead Developments

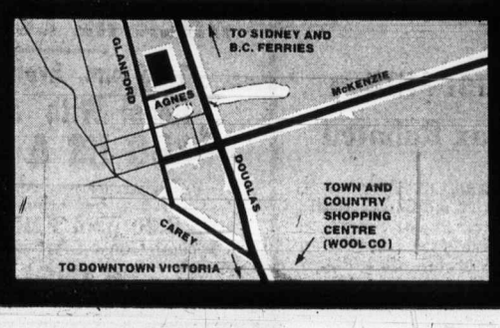

Back to School Sale

SHOP FRI. 9-9 P.M., SAT. 9-5:30 P.M.

CAPITAL Downtown

RUNNING SHOES

Buy several pairs at these low, low prices. Girls' bar sole runners with canvas lace uppers. Sizes 8-2 in red, yellow or green. Reg. 1.39 pair. SALE, Pair 89¢

PLASTIC CHARACTER KITS

Easy clean, sturdy plastic kits with matching design, vacuum insulated bottle. Bugs Bunny, Snoopy, Road Runner, Pebbles and other favorites all by ALLADIN (R) at great savings. (FLAT STYLE) Reg. 4.49 SALE 2.79

SCHOOL SUPPLY SPECIALS

- EXERCISE BOOKS ..... ONLY 6 for 88¢
- INTERLINED BOOKS ..... ONLY 6 for 88¢
- KEY TABS ..... ONLY, Pkg. 49¢
- DUO TANG COVERS ..... ONLY 6 for 77¢
- LOOSE LEAF SPECIALS (200's) ONLY, Pkg. 69¢
- CRAYOLA CRAYONS (16's) .... ONLY, Box 29¢
- CRAYOLA CRAYONS (24's) .... ONLY, Box 44¢
- LAURENTIAN CRAYONS (12's) .. ONLY, Box 95¢
- LAURENTIAN CRAYONS (24's) .. ONLY, Box 1.88

PLUS GREAT SAVINGS ON BINDERS, MATH SETS, REDI TABS, ETC.

SLEEPING BAGS

Come in to the sleeping bag headquarters for Vancouver Island. Over 30 models to choose from in polyesters, wool batts, fortrel (R) and incomparable down fills. No matter what your needs are we have the bag to suit you and your pocket book.

MOUNTIE

3-LB. polyester fill. Ideal adult bag. Cut size 36"x77" (approx. finished size 34"x75"). Poplin outer shell with print flannel lining. Two bags zip together to form a double. Regular 15.95. SPECIAL 12.69

DOWN BAG

TRAIL PAK — 1½-LB. DUCK DOWN. Tapered down-proof nylon shell with 36" zipper. Finished size 30"x86". Reg. 52.50. SALE 42.88

PROPANE TORCH KIT

BERNZRITE by BERNZOMATIC. 1,001 uses around the home. Use for plumbing, laying tile, lighting barbecues, etc. Complete with tank and nickel plated burner head. Our regular low price 7.49 SALE 5.99

WATERING CAN

Sturdy green plastic watering can. Handy two-gallon size. Reg. 1.99. SALE, Each .. 1.49

TENTS — 15% OFF

A good choice in all canvas tents at a great saving. Reg. 14.95 to 65.00

SALE—15% OFF Regular Prices

PRESERVING KETTLE

Timely savings on 16-quart capacity, blue-enamelled preserving kettle with convenient tip-up handle. (NO LID). SALE, Each 3.49

GARDEN WHEELBARROW

"Centennial" model by ERIE OF CANADA. 1-piece metal tray, metal legs and 10"x1.75 puncture-proof rubber tire. Reg. 13.95. SALE 10.88

BLANCHER

Blue-enamelled blancher for steaming crabs, blanching vegetables, etc. for quick freezing or use for cooking spaghetti or corn on the cob. SALE, Each 5.99

BOYS' WEAR

"HUSKY" FLARES

Sturdy blue denim flares by "HOWICK". Bar tacked at points of strain. Slash front and patch back pockets. (Canadian made.)

Sizes 8-12 PRICE 6.49
Sizes 14-18 PRICE 7.49

KNIT SHIRTS

Cotton/polyester blends in blue or wine color patterns. Zip front, long sleeved. (Canadian made). Sizes 8-16. PRICE 3.95

BOYS' BRIEFS

Sanitized 100% cotton briefs by Penman. Colors in green, gold or blue. (3-Pack). Sizes S-M-L-XL. PRICE ONLY, Per Pack . 2.39

BACK-TO-SCHOOL FABRIC SPECIALS

DOUBLE KNITS 60"

Plain shades in brown, green, purple, pink or black. Ideal for suits, vests, jumpers, etc. for your school wardrobe. Reg. 6.95 yd. SALE, Yd. 4.95

ACRYLIC SEERSUCKER 60"

Heavy weight seersucker in assorted plaids. Great for pants, skirts, jackets to blend with most basic colors. SALE, Yd. 3.99

CHAMBRAY JEANS

Durable, blue cotton jeans. Cuffed and bar tacked at strain points. Slash front and patch back pockets. (Canadian made.)

Sizes 8-12. Reg. 7.49. SALE 5.49
Sizes 14-18. Reg. 8.49. SALE 6.49

CAPITAL IRON & METALS LTD.

1832 STORE STREET

385-9703

FREE PARKING IN CAPITAL'S LARGE PARKING LOT

In PR Firm's Study

Happiness, Religion Linked

NEW YORK (AP) — In rare instances, some Christian believers report personal, visual encounters with Jesus. Studies of the phenomenon by two Swedish sociologists have turned up some consistent characteristics about it.

The scientists, Berndt Gustafsson and Gunnar Hillerdal of the Institute of Religious Sociology, report that interviews with about 20 people who claim such experiences show that they usually describe Jesus in similar terms.

Most of them say they saw him as a "shining figure with tender, sparkling eyes and many said he blessed them with outstretched arms," the sociologists said. They said most of the reported encounters took place in people's own homes, a few while they were at work, but none in church.

The findings are among numerous recent reports of research touching on religion. One of them, by Dr. George Comstock of the Johns Hopkins school of hygiene and public health, did so only accidentally without intending to do so.

Coincidence or not, however, the analysis of replies to socio-economic questionnaires found that men who did not go to church regularly were twice as likely to have heart attacks as those who went once a week or more.

In a similar vein, a study of consumer attitudes done some time ago by a public relations firm, Batten, Barton, Durstine and Osborn, found that religious people are "notably happier" than non-religious people.

The findings singled out eight different elements connected with happiness, with religion found to be the most highly correlated and people claiming to be "very religious" most likely to be "very happy."

Another study, indicating that religious belief remains about as high as ever, was made by Kansas City Star.

In telephone interviews with 281 persons in that heartland area, representing a broad range in age and education, the Star's religion editor Helen Gott found that 96.1 per cent believe in God.

Only one per cent did not believe and 3.2 per cent were uncertain. The high proportion of belief is about the same as that which has turned up for more than 20 years in similar surveys, both regional and national.

Are pastoral visits to the homes of church members going out of style?

To find out, another religion editor, Andrew Wallace of Philadelphia Inquirer, last fall sample local clery.

He found that although ministers still make personal calls on members who are ill or in mourning, they generally don't attempt to visit all members of their congregations.

"In large congregations, it's impossible . . .," said one pastor, Rev. Martin Wisznat of Philadelphia's St. Paul's Lutheran Church.

Musical Evenings At Church

Monday and Tuesday evenings will be taken up with music at Metropolitan United Church.

At 8 p.m. Monday, the Touring Welsh Singers will present a program of sacred music, madrigals, Welsh and international folk songs in the sanctuary.

At 8:15 p.m. Tuesday in the Ephraim Evans auditorium, the church's Summer Singers will perform the one-act musical "mellerdrama" called No, No, a Million Times No, subtitled Only a Farmer's Daughter.

Recitals End In French

Christ Church Cathedral's 12th annual summer recital series, Music In The Cathedral, ends today with a concert of French music at 4 p.m. by James Kennedy and Peter Bishop.

Kennedy, a graduate of the University of Victoria and a faculty member of the Victoria Conservatory of Music, is a specialist in the performance of baroque music on original instruments. He has recently received the Licentiate Diploma in recorder playing from Trinity College of Music in London.

Bishop, assistant organist at the cathedral and a graduate student in musicology at UVic, will play the organ and harpsichord.

Composers featured will be Francois Couperin, Olivier Messiaen, Louis Vierne, Jehan Alain, Gabriel Faure and Jean Baptiste Loeillet.

Sunday Meeting Last One

The final service in the summer series of gospel meetings in Beacon Hill Park will be held at 7 p.m. Sunday at the Cameron bandshell with St. Andrew's Presbyterian Church taking part for the first time.

The service will be conducted by Rev. Bruce Molloy, minister of St. Andrew's, and Dr. J. S. Clarke, guest minister, will preach the sermon.

The musical program will include the singing of The Lord's Prayer by Peggy Walton Packard, Flocks in Pastures Green by a mixed quartet and How Lovely Are Thy Dwellings by John Bell. Richard Proudman, the church's organist and choirmaster, will be accompanist.

Misleading Ad Hearing Set

TORONTO (CP) — A charge of misleading advertising against Dominion Stores Ltd. of Toronto was adjourned in provincial court until Sept. 13 when a date for trial will be set. The company is charged under a section of the Combines Investigation Act with raising prices after publicly declaring that it would not.

$721 Million Tax Rebated

SACRAMENTO, Calif (UPI) — A $721 million tax rebate, called the largest ever for an American state, has been approved by Gov. Ronald Reagan. State income tax bills for 1973 will be trimmed from 20 to 35 per cent.

News Awaited On Satellite

CAPE KENNEDY UPI) — It probably will take two weeks to determine if the launch of an Intelsat IV satellite was successful, but officials said it appeared that establishing a stationary orbit should be no problem.

NAZARENE
2371 Quadra Street
Rev. W. F. Bahan, Th.B., B.A.
Pastor
Sunday Services:
Sunday School—9:45 a.m.
Morning Worship 11:00 a.m.
Evening Worship—6:00 p.m.

SAANICH COMMUNITY
(Affiliated with Mennonite Brethren)
1744 FELTHAM ROAD
Gordon Head Recreation Centre
10:00 a.m.—FAMILY WORSHIP
BIBLE CLASSES
G. L. Braun — 477-6111

CHRISTIAN REFORMED
Agnes and Glanford
WORSHIP SERVICES at 10:30 a.m. and 7:00 p.m.
Minister: P. W. DeBruyne, B.A., B.D.

THE SALVATION ARMY
Citadel Corps—757 Pandora Avenue
Major and Mrs. Don McMillan, Corps Officers
9:45 a.m.—Sunday-School
11:00 a.m.—"FRUIT BEARING"
7:00 p.m.—"GOD HATH NEED"
Music by Band and Songsters
Visitors Always Welcome

GLAD TIDINGS
1923 1973 Remember... the way ... God led
VICTORIA B.C.
FIFTY SPIRIT FILLED YEARS
Pastors:
Rev. Paul Hawkes, B.D.
David L. Ball, B.A., B.Ed.
9:45—Christian Education Hour Classes For You ! !
PASTOR HAWKES preaches at 11 a.m.
"Set Your Own Wages"
7 p.m
"COME DOWN"
Glad Tidings
Pentecostal Church
842 North Park

THE CHURCH OF OUR LORD
Humboldt at Blanshard Street
11:00 a.m.—Morning Prayer
Rt. Rev. Gordon R. Stacey, D.D.
THE REFORMED EPISCOPAL CHURCH

CHRISTIAN APOSTOLIC CHURCH
SHELBOURNE at KINGS
Non-Denominational
A SOUL HEALING MESSAGE
ORIGINAL CHRISTIAN DOCTRINE
Sunday Services: 11 a.m., 7:30 p.m.
Early Morning Prayers: 7:30 a.m.
Adventures in LIVING
Every Wednesday Evening at 8 o'Clock

CHRISTIAN SCIENCE
First Church of Christ, Scientist
A branch of The Mother Church The First Church of Christ, Scientist, in Boston, Massachusetts)
Chambers Street and Pandora Avenue
Elevator Available
SUNDAY SERVICE 9:30 and 11:00 a.m.
Subject:
"MIND"
Sunday School 9:30-11 a.m.
Testimony Meeting Wed., 8 p.m.
FREE PUBLIC READING ROOM AND LENDING LIBRARY
1210 BROAD STREET
ALL ARE WELCOME
Christian Science Radio Series
'THE TRUTH THAT HEALS'
Sunday 8:45 a.m.
CFMS 98.5 mgs. Chan. 12 Cablevision

VICTORIA TRUTH CENTRE
Science of Thought
11:00 a.m.
Speaker: Dr. William Graham
"The Salt of the Earth"
7:30 p.m.
Speaker: Rev. Charles Glauser
"Just One Of Those Things"
1201 Fort St. All Welcome

CHRISTADELPHIAN
1396 McKenzie Ave.
Sunday School—9:30 a.m.
11:00 a.m.
Breaking of Bread
Lecture D.V.
7:30 p.m.
The Power and The Glory
M. SHRIMPTON

TRINITY PRESBYTERIAN CHURCH
2964 Tillicum at Walter
11:00 a.m.—
REV. G. D. SMITH, M.A.
Visitors Welcome

KNOX PRESBYTERIAN CHURCH
2964 Richmond Avenue
11:00
"Put It All Together"
Fellowship Coffee Hour 12 Noon
Rev. A. M. Beaton, B.A., Minister

St. Andrew's Presbyterian Church
Downtown — Douglas at Broughton
The Rev. Bruce J. Molloy, M.A., B.D., M.Th.
GUEST PREACHER:
THE REV. J. S. CLARKE, M.A., D.D.
11 a.m.—". . . You Shall Be My Witnesses . . ."
Nursery Care
Service at Beacon Hill Park
Wed., 7:45 p.m., Organ Recital
Visitors Welcome

WORLDWIDE CHURCH OF GOD
Affiliated with Ambassador College
SERVICES SATURDAY, 10:30 A.M.
2750 QUADRA ST., VICTORIA, B.C.
Minister: Mr. R. L. Howe Phone 477-4065
Listen to World Tomorrow, Broadcast 10:30 Nightly, CJVI

A warm welcome for you at
GORDON HEAD PARISH CHURCH
ANGLICAN Tyndall and San Juan UNITED
8:00 and 9:30 a.m. — Holy Communion
11:00 a.m.—MORNING WORSHIP
Rev. W. J. Lunny, 477-1422 Rev. Franck Patterson 477-6505

CHURCH BY THE LAKE
(Elk Lake Baptist)
Pat Bay Highway, at Elk Lake
10:00 A.M.—
REV. E. A. FOLLOWS, M.A., B.Sc., B.D., Minister
Come and Bring the Children

VICTORIA ALLIANCE CHURCH
1792 Townley Street — Telephone 592-1821
PASTOR: REV. H. G. CLARK
9:45 a.m.—Sunday School Hour. A class for every age.
11:00 a.m.—"THE CHURCH AT PHILADELPHIA"
(Number six in Revelation Series)
7:00 p.m.—"JEWELS FOR JESUS"
Vacation Bible School, Aug. 27-31, 7-8:45 p.m.
Holding Forth the Word of Life

CENTRAL BAPTIST CHURCH
833 Pandora Avenue Pastor, Rev. R. D. Holmes, B.Th.
"We preach Christ crucified, risen and coming again."
9:45 a.m. Family Bible School for every age. Special Adult Electives during August.
11:00 a.m. "GOD'S UMBRELLA OF PROTECTION" (Series in Joshua)
7 P.M.
MISSIONARY
FRANK COOK
from
H.C.J.B., QUITO, ECUADOR
"Where Every Visitor Is an Honored Guest"

CATHOLIC CHURCH ST. ANDREW'S CATHEDRAL
Blanshard at View
Saturday Evening Mass 5:00 p.m.
Sunday Masses 8:00, 9:30, 11:00 a.m., 12:30 noon and 5:00 p.m.
Weekday Masses 8:00 a.m. and 12:15 p.m.

OPEN AIR SERVICE BEACON HILL PARK
At Bandshell, Sunday, 7 p.m.
(RAIN OR SHINE)
In Charge: St. Andrew's Presbyterian Church
Guest Speaker: DR. J. S. CLARKE

EMMANUEL BAPTIST CHURCH
2121 CEDAR HILL CROSSROAD
Pastor: Norman K. Archer, B.D., A.L.B.C.
Lay Minister: Karl Janzen
Youth Minister: Norman Barton, M.A.
9:30 a.m. Family Service
11:00 a.m. Morning Worship
Moses, Man of Action (10)
"WHEN HE LOST HIS COOL"
7:15 p.m. Evening Celebration
Rebel With a Cause (33)
"DO US A FAVOUR!"
Pastor Archer preaching at all three services
8:30 p.m. FIRESIDE HOUR
Special Guests: Art and Daphne Kamphuis
"BANGLADESH"
Slide presentation and story of this ravaged country.

North Douglas Pentecostal Tabernacle
Douglas at Canterbury
Pastor: Rev. Harold Pendray
9:45 a.m.—Sunday School
11:00 a.m.—Rev. David Giesbrecht
7:15 p.m.—Rev. Gilbert Rowland
EVERYBODY WELCOME

TRINITY CHRISTIAN CENTRE
Raynor and Fullerton Just Off Craigflower
"Changed people helping people to change"
9:30 a.m.—Sunday School for all ages
11:00 a.m.—Pastor Harold Bredesen preaching on "GETTING TO KNOW GOD AS FATHER"
7:00 p.m. Youth Pastor Bill Morrow Speaking

—Colonist photo by Alex Barta

FISHER RETRACES story for, from left, David, Brett, Randy, Kathryn, Heather and Owen while Mrs. Fisher, at organ, gets ready for next song.

From Prayers to Popcorn

Family Life All 'Business'

By DON GAIN
Colonist Church Editor

It started off with a prayer and it ended with six happy youngsters sitting in a breakfast nook eating popcorn and candy apples.

In between, the childdren of the family sang, joined in a family business meeting, took part in a discussion of their birthright and the power of prayer, and helped clean up the dinner dishes and prepare the popcorn and candy apple treats.

Weekly Affair

It was Family Night at the home of Dr. Grant Fisher, principal of Camosun College, a happening that takes place as often as the family can arrange for it. They try to make it a weekly affair.

The Fishers are members of the Church of Christ of Latter Day Saints (Mormon) and they are following a tradition that has gone on for many years.

Communication

They used to have them in Fisher's home where he was born in Hill Spring, Alta., between Cardston and Pincher Creek, but in the past eight years or so they've become more concerned with communication within the family.

"While they have several purposes," he says, "the main one is to maintain communication between parents and children. There are some items that just never come up other times and we really learn something, and sometimes get unexpected feedback, from one another."

No subjects are taboo, he says, and everything is dealt with in the depth appropriate to the ages of the children.

Frank Talk

If questions on sex come up, they are answered in relation to nature, to animals and then to humans.

"I was raised on a farm," he says, "and this comes fairly easily. We don't back away from anything."

Mormons don't smoke. They don't drink alcohol, tea or coffee. They believe they are healthier without these stimulants. But it goes deeper than that and becomes a sign of their faith that, in abiding in the Lord's "word of wisdom" they will earn health, strength and wisdom.

Drugs Out

The word of wisdom rules out the use of street drugs for Mormons. This is not to say they can't be a problem.

"We are not immune to any of the problems of society," Fisher says, "but I believe Mormon children are not as involved with drugs as others."

He credits the lack of involvement with communication within the family and the practice of talking things out.

"Our children have made firm commitments about drugs and other things, too. We know there are pressures from peer groups to do many things. These are some of the things we talk out."

Better Bikes

The business meeting that family night was about bicycles. The Fishers are moving to the country and better bicycles may be needed for the longer journey to school.

The discussion revolved around new bicycles, repairs and refurbishing of present ones and what would be the better course of action. No decision was made but it was suggested that, since some of the children had made money delivering flyers and babysitting, it would be a good idea for them to provide needed equipment out of their own money.

Tithes Given

During the discussion, it transpired that the children gave their tithe, a tenth part of their earnings, to the church.

Later, in a discussion of their birthright, the children were asked what they felt were their rights in a family.

"The right to be born and the right to be loved," said Heather, 12. "The right to have a bedroom," said Brett, 11. Owen, 8, said "the right to have clothes," — and his father added: "Yes, food, shelter . . . the right to share what we have in the family."

Song Recalled

And then he referred back to a song the children had sung — "I am a child of God and he has sent me here, has given me an earthly home with parents kind and dear."

"Because you are children of God," he explained, "you have the right to talk to your heavenly Father."

Then he read a story about a boy, Andy, who went to visit a friend Paul and his family at their vacation home. There was a river to fish and a hill with interesting rocks and a forest and a beaver pond.

But that night Andy couldn't get to sleep. "Why not?" Fisher asked the children.

Homesick Boy

"Because he was homesick," came the reply.

Fisher asked the children to supply an ending to the story. Heather said Andy prayed for help and he got over his homesickness.

"These are some of the things our heavenly Father will help us with," her father said. "Because we have the right to talk to Him, we have the right to ask Him for help at such times. We pray to Him to help us not to be afraid."

At intervals during the evening the children sang, solo, and together. Kathryn, 3, led a chain dance through the room, singing "Do As I'm Doing, Follow Me, Follow Me." David, 10, was in the dance and so was a neighbor, Randy Vance, 4. Mrs. Fisher played the music on the living room organ.

There was another prayer and then it was time for treats.

But first there was a general running around and the sound of commotion brought on by the actions of healthy children full of energy.

Bowls of popcorn appeared shortly accented by rosy red apples resting on the snowy froth of the exploded corn, colorful conclusion to a warm, family experience.

It wasn't long before the youngsters had retired to the breakfast nook where somehow the shining red candy coating was transferred from apples to eager fingers, mouths and cheeks.

'Inerrancy' of Bible Backed

Lutheran Church Issue Far from Cooling Off

By LOUIS CASSELS
UPI Religion Writer

Is it possible to affirm the authority of the Bible as the written word of God without claiming it is entirely free of error?

One of America's largest Protestant denominations, the 28.8 million-member Lutheran Church (Missouri Synod), has been brought to the brink of schism by bitter internal dissention over that question.

At its recent national convention in New Orleans, a fundamentalist majority headed by president J. A. O. Preus, rammed through a series of resolutions which commit the denomination firmly and unequivocally to the literal "inerrancy" of the scriptures.

This means in principle that every pastor, seminary professor and member of the Missouri Synod is required to uphold every word of the Bible as literally and historically true.

This dogmatic stand, which the convention took by a 6-4 majority, may place an intolerable burden on the consciences of some Missouri Lutherans who revere the Bible but cannot regard it as infallible in every details.

Immediately on the spot are president John Tietjen and a majority of the faculty of Concordia seminary in St. Louis, the denomination's largest institution for training of pastors.

These scholars would be regarded in most major Protestant bodies as conservative in their attitude toward the scriptures, whose inspiration they accept without question. But they do not believe it is necessary to read as literal history Old Testament passages that may be intended — like the New Testament parables of Jesus — to convey spiritual insights through the medium of stories.

The New Orleans convention majority ordered Tietjen and other Concordia professors to stop teaching this "false doctrine."

The seminary faculty responded to the ultimatum by invoking the freedom of conscience that cause Martin Luther to reject the concept of papal infallibility and bring the Lutheran church into being.

The teachers said they could not accept any convention resolution as "binding on our conscience."

"Like Luther, we stand for an open Bible which we are free to read on its own terms," they declared. They protested the convention's "use of coercive power" to lay down an official line on how the Bible must be interpreted, and warned that "the truth of God cannot be imposed through convention action in adopting doctrinal statements but can only be recognized and confessed by means of the Holy Spirit working by faith through the word of God."

OPP To Give More Details

TORONTO (CP) — Commissioner Harold Graham of the Ontario Provincial Police has ordered his force to make information more available to the public. The new orders required provincial police to inform the media of major cases as they develop.

Oil Refinery Blast, Blaze

CHRISTIANSTED, St. Croix, V.I. (UPI) — Two explosions ripped the Amerada Hess Oil Co. refinery, setting off fires among storage tanks. One witness said there appeared to be no fatalities, but there may have been injuries. At least one ambulance was seen leaving the premises.

Lay Theology Class Starting Sept. 25

The fall term of the Greater Victoria Lay School of Theology will get underway at 7:45 p.m. Sept. 25 in Metropolitan United Church.

Subject for the first of two hours is a basic course in Understanding the New Testament which will be given by Canon Tom Bailey, John Albert Hall lecturer for the Anglican diocese of British Columbia.

For the second hour there is a choice of two courses — Patristic Literature by Rev. John Lancaster of Christ Church Cathedral and The Book of the Prophet Amos by Rev. Alfred Johnson, pastor of Lutheran Church of the Cross.

Bailey this summer attended an international seminar of theology in Hamburg, Munich and London at which prominent German, British and American theologians took part.

In September he will present a paper in a specialized New Testament area at the Fifth International Congress of Biblical Students at the University of Oxford which will be opened at Magdalen College by the Archbishop of Canterbury.

Lancaster did special postgraduate study at Princeton University in the history of early Christian thought.

His course will introduce some of the principal authors of Christian antiquity with emphasis on their values as sources of doctrine and as witnesses to the development of Christian life.

Johnson, who did postgraduate work at Concordia University in St. Louis, Mo., with special emphasis on Amos, will discuss the first writing prophet and his significance today.

A special course will be given by Bailey Wednesday mornings starting at 9:45 a.m. Sept. 26 and dealing with The Meaning and the Message of St. Luke. This course is being offered especially for people who are unable to attend evening classes. The fee is $5 for 10 weeks. The Tuesday evening courses are $10 for each term of 10 weeks, or $15 for husband and wife.

The school is a co-operative enterprise of laymen and women from Anglican, Presbyterian, Roman Catholic and United Churches and is under the patronage of the Greater Victoria Council of Churches.

CITY AND DISTRICT CHURCHES

LUTHERAN

REDEEMER LUTHERAN CHURCH
Missouri Synod
Jenkins and Jacklin—
Colwood-Langford Area
5:15 p.m.—Worship Service
L. M. Carlson, Vacancy Pastor,
592-2308

GRACE
LUTHERAN CHURCH
1273 Fort St.
Lutheran Church in America
(Across from Central Junior High)
Pastor: Rev. David H. Metzger
10:00 a.m.—The Service
"Come, let us worship the Lord!"

HOPE LUTHERAN CHURCH
MISSOURI SYNOD
1924 Carrick Street at Dean Avenue
The Rev. L. M. Carlson, Pastor, 592-2308
Sunday School and Bible Class, 9:45 a.m.
Worship Service, 11:00 a.m.
A Church of "The Lutheran Hour" and "This Is the Life"

CHRIST LUTHERAN CHURCH
OF THE REFORMATION
Worshipping at McCall's Chapel
Johnson and Vancouver Streets
Victoria, B.C.
Pastor, R. W. Goeltjen (vacancy pastor)
Worship and Sunday School 10:30 a.m.

LUTHERAN CHURCH OF
THE CROSS
Cedar Hill and Cedar Hill Crossroad
Alfred J. C. Johnson, Pastor, 477-3851
10:00 a.m.—Divine Worship Service
The Church Where Families Worship Together.
Evangelical Lutheran Church of Canada
(E.L.C.C.—formerly A.L.C.)
Visitors Welcome

GOOD SHEPHERD LUTHERAN
CHURCH
2815 Cedar Hill Road
Rev. Fred Knebel, Pastor
10 a.m.—English Service
11 a.m.—German Service
11 a.m.—Sunday School

SPIRITUALIST

OPEN DOOR SPIRITUALIST CHURCH
1600 Cook
Sunday, 7 p.m.—Mr. Haig Robinson
THE SPIRIT OF THE WORLD—
WHAT IS IT?
Psychometry Wed., 8 p.m.
Trance—Mrs. G. Corrigan
WELCOME TO THE
FRIENDLY CHURCH

GOSPEL CHAPELS

OAKLANDS CHAPEL
Fernwood and Cedar Hill Roads
Sunday:
9:30 a.m.—The Lord's Supper
11:15 a.m.—Sunday School and Family Bible Hour
Speaker: Mr. E. Woodyard of Vancouver
7:00 p.m.—Evening Service
Speaker: Mr. E. Woodyard
Thursday:
8:00 p.m.—Prayer and Bible Study

EVANGELICAL FREE CHURCH

PARKDALE EVAN. FREE CHURCH
1095 Tolmie Ave. 382-7531
SUNDAY
Sunday School—10:00 a.m.
Morning Worship—11:00 a.m.
Evening Worship 7:30 p.m.
Pastor, Carl Klassen
479-4431 384-3646

SOCIETY OF FRIENDS

SOCIETY OF FRIENDS
(Quakers)
MEETING FOR WORSHIP
SUNDAY, 11 A.M.
VISITORS WELCOME
1831 FERN STREET

PSYCHIC SCIENCE

VICTORIA CENTRE
OF PSYCHIC SCIENCE
819 Fort Street
Worship and Fellowship: Sundays 11 a.m.
Healing and Fellowship:
Mondays 7-9 p.m.
Sunday, Aug. 26, Julian North, Lecturer
Rev. Joy Lowe
Clairvoyance
No Sunday School until September

CHURCH OF CHRIST

CHURCH OF CHRIST
3460 Shelbourne Street
Bible Classes, 9:45 a.m.
Morning Worship, 11:00 a.m.
Evening Worship, 7:00 p.m.
479-4819 — 477-6459

UNITARIAN

UNITARIAN CHURCH OF VICTORIA
106 Superior Street
—NO SERVICE—

SEA & SKI SPORTS WORLD
General Manager GREG PEARSON says..

Buy our James Bond GLASTRONS and SAVE

You saw Bond fly his Glastron in "Live and Let Die" – These prices will make these GLASTRONS Fly!!

GLASTRON V-162
The 16' FUTURA features Aqua Lift V-hull, step-thru windshield, sleeper seats, upholstered side pockets, vinyl carpet, vinyl top, built-in ski eyes, teak step pads. 50-H.P. JOHNSON 1,200-lb. EZ LOADER. Reg. Price $4,017.
LIVE AND LET FLY PRICE $3559

GLASTRON V-173
17' BAYFLITE features a spacious fast-back design, with jump seats, sleeper seats, sport wheel, 18 gallon tank, vinyl top, carpets, walk-thru windshield. 65 H.P. JOHNSON 1,450-lb. EZ LOADER. Reg. Price $4,757.
LIVE AND LET FLY PRICE $4159

VANGUARD Boat Packages

VANGUARD *Thunderball*
16' Hi-performance deep V hull, color co-ordinated interior and exterior, rakish topsides, navigation lights, 50 h.p. JOHNSON, 1200-lb. Road Runner Trailer.
Reg. Pkg. Price $3,854.
WINTER N' AUGUST PRICE $2995

VANGUARD *Gemini*
16' Convertible, carpets, luxurious sleeper seats, lights, self-bailing motor-well, walk-thru windshield, colored hull. 65 h.p. JOHNSON, 1450 EZ LOADER.
Reg. Pkg. Price $4,203.
WINTER N' AUGUST PRICE $3369

VANGUARD *Banshee Mk II*
16' Space-age hull, foam flotation, wrap-around windshield, mechanical steering, 65 h.p. JOHNSON, 1200-lb. EZ LOADER.
Reg. Pkg. Price $4,073.
WINTER N' AUGUST PRICE $3389

VANGUARD *Centurion*
17' Convertible, fully upholstered, chrome trim, walk-thru windshield, navigation lights, sleeper seats, top, jump seats. 65 h.p. JOHNSON, 1450 EZ LOADER.
Reg. Pkg. Price $4,547.
WINTER N' AUGUST PRICE $3579

Sorry . . . VANGUARD VISCOUNTS ARE SOLD OUT

VOLUME PLEASURE CRAFT SALES
GLASTRON • STEURY
VANGUARD

SEA & SKI SPORTS WORLD
642 BURNSIDE RD. E.
next to GARDEN CITY
388-5561
Division of Garden City Auto Sales Ltd.

FIRST UNITED and FIRST BAPTIST CHURCHES
Quadra at Balmoral
Rev. Hugh M. Hunter
Rev. John A. Watson
Rev. Dr. J. Scott Leith
Mr. Lawrence E. Moon
Combined Service 'til Sept. 2
MORNING WORSHIP
11:00 a.m.
"What's The Good Word?"
J. Scott Leith
Nursery facilities available
Evening Service at 7:30 p.m. in Metropolitan United Church
Choir Director: W. H. Gregory
Organist: John E. Tunstall

METROPOLITAN UNITED CHURCH
Pandora at Quadra Street
For a Closer Walk with God
Ministers:
Rev. Albert E. King, B.A., D.D.
Rev. E. Laura Butler, B.A., D.D.
11 A.M.
"A Cause Fit to Live For"
7:30 P.M.
"His Values and Ours"
Guest Preacher at Both Services
Rev. Donald C. Wilson, Windsor, Ont.
Soloist: Arthur Weibe
Organist: Ursula Thomas
11:00 a.m. Creche and Nursery Open
7:30 p.m. First United and First Baptist Congregations Worshipping at Metropolitan

CENTENNIAL UNITED CHURCH
Gorge Road at David St.
Opp. Colony Motor Inn
Minister—Rev. John Travis
Summer Services
9:30 A.M.
Short Service for Sunday Travellers
11:00 A.M.
"DISCOURTEOUS GUESTS"
Rev. C. H. Whitmore
Guest Minister
Nursery and Baby Creche
GUEST SOLOIST
MRS. PHYLLIS HILL
GUEST ORGANIST
Mr. CYRIL WARREN
COME AS YOU ARE, BUT COME!
Organist and Director of Music
Ian R. Westmacott, A.R.C.T.

ST. AIDAN'S UNITED CHURCH
Richmond at Cedar Hill X Road
University Area Church
Minister: Rev. J. Rae Allan
Music Director: Mrs. Vera Barclay
11 a.m.
Morning Worship
Guest Preacher:
Rev. Thomas J. Kyle
Belfast, Ireland
No Sunday School
Nursery Provided

FAIRFIELD UNITED CHURCH
Corner of Moss and Fairfield Road
Rev. H. W. Kerley, Ph.D.
Rev. R. H. Dobson, C.D., B.A.
Organist and Director of Music:
I. A. N. Beadle, Mus.D.
11:00 a.m.
Rev. H. W. Kerley

Oak Bay United
Mitchell and Granite
10 A.M.
WORSHIP SERVICE
"MEMORIES"
REV. W. VAN DRUTEN Preaching
Nursery is open for children of worshipping parents

BELMONT AVENUE UNITED CHURCH
(Belmont at Pembroke)
386-2624
Minister: Rev. W. B. Taylor, C.D.; B.A. (St. Andrew's College — Saskatoon)
MORNING WORSHIP
11 A.M.
"VIOLENCE — AN ASPECT OF GOD'S LOVE?"
A Church should be a FRIENDLY place. "BELMONT" is — You will feel at home.
Ample Parking

CADBORO BAY UNITED CHURCH
2625 ARBUTUS ROAD
10 a.m.
Dr. Trevor Thompson — Kenya
Elizabeth Utting
"Glimpses of Africa Today"

ANGLICAN SERVICES
TRINITY X

christ church cathedral
Quadra at Courtney
8:00 a.m. Holy Eucharist
9:30 Family Eucharist
Instruction: The Bishop
11:00—Mattins
Sermon: The Bishop
5:15—Family Eucharist
Instruction: The Rev. J. Lancaster
7:30—Evensong
Sermon: The Rev. J. Lancaster
Weekdays
Mattins 9:00 a.m.
Evensong 5:15 p.m.
Holy Communion:
Tuesday 11:00 a.m.
Thursday 7:30 a.m.

ST. JOHN'S
QUADRA AT MASON
8:00 a.m.—Holy Communion
9:30 a.m.—Family Eucharist
11:00 a.m.—Mattins
Sermon:
Canon Grahame Baker
7:30 p.m.—Evensong
Sermon:
The Rev. Peter Switzer
Thursday, 10:30 a.m.
Holy Communion

ST. MARY'S
ELGIN ROAD
The Parish Church of Oak Bay
The Ven. Hywel J. Jones, L.Th., Rector
8:30 a.m.—Holy Communion
9:30 a.m.—Family Eucharist
11:00 a.m.—Mattins
Preacher:
Archdeacon A. E. Hendy
7:00 p.m.—Holy Communion
Thursday
10:30 a.m.—Holy Communion

ST. BARNABAS'
Belmont and Begbie
7:45 a.m.—Mattins, Holy Communion
10:30 a.m.—Sung Mass and Sermon
7:30 p.m.—Solemn Evensong
Rector: Canon B. T. Page, M.A.

St. George the Martyr
Cadboro Bay and Maynard Roads
Charles Bishop, Rector
8:00 a.m.
Holy Communion
10:30 a.m.
Morning Service
A welcoming party following the service for the Rev. Marlowe Anderson and his wife Margaret.

ST. PHILIP'S
Corner Eastdowne and Nell
OAK BAY
Rector: The Rev. John Vickers
SUNDAY, AUGUST 26th
8:00 a.m.—Holy Communion
10:00 a.m.—Morning Prayer
Preacher: Bishop D. J. Campbell
7:00 p.m.—"ALL IN A FAMILY"
Miss P. Bradshaw
2985 Uplands
WEDNESDAY, AUGUST 29th
9:45 a.m.—Bible Fellowship
8:00 p.m.—Bible Fellowship

ST. MATTHIAS
Richardson at Richmond Ave.
Rev. W. E. Greenhalgh, L.Th.
Rector
8:00 a.m.—Holy Communion
10:30 a.m.—Mattins
Preacher: Dr. D. S. Catchpole
Thursdays
10:30 a.m.—Holy Communion

ST. LUKE'S
(Corner Cedar Hill and Cedar Hill X Road)
Rector: The Venerable C. E. F. Wolff
8:00 a.m. Holy Communion
11:00 a.m.—Morning Prayer
7:30 p.m. Evensong
Preacher:
The Rev. K. M. King, Ph.D.
The Rector will conduct these services

St. Michael and All Angels'
4733 West Saanich Road
8:00 a.m.—Holy Communion
11:00 a.m.—Mattins
Rev. W. J. Hill, Rector
Rev. R. O. Wilkes, Assistant

ST. PAUL'S
1379 Esquimalt Road
8:30 a.m.
Eucharist
10:30 a.m.
MATTINS
Rector G. H. Greenhalgh

ST. ALBAN'S
Ryan at Belmont
8:00 a.m.—Holy Communion
11:00 a.m.—Holy Communion
7:30 p.m.—Evensong
The Rev. F. W. Hayes

ST. MARK'S CHURCH
Town and Country
Boleskine Road
Family Service, 11:00 a.m.
Rector: The Rev. Peter Isles

JAMES BAY UNITED
Corner Michigan and Menzies
11:00 a.m.
Rev. K. M. Wood

386-2121

CLASSIFIED ADVERTISING

Vancouver Island's Largest Shopping Centre in Print

386-2121

11:30 p.m. to 7:30 a.m.
TELEPHONES
AFTER-HOURS
AND SUNDAY
Editorials, 383-4114
Sports, 383-4113

BOX REPLIES
All replies to private box numbers available from 8:00 a.m. to 5:30 p.m. Monday to Friday inclusive.
Victoria Press Box numbers available on request. Charge $2.00 and $3.50.

OFFICE HOURS
Classified Counter, 8:00 a.m. to 5:30 p.m. Business Office, 8:30 a.m. to 5:00 p.m. Monday to Friday inclusive.

* * *

OFFICE CLOSED SATURDAY

* * *

CLASSIFIED TELEPHONE HOURS
8:00 a.m. to 6:00 p.m. Monday to Saturday inclusive.

* * *

CLASSIFIED COPY DEADLINES
Regular classified advertisments may be placed at the counter, 8 a.m. to 5:30 p.m. on the day prior to publication, Monday to Friday inclusive. By telephone, 8:00 a.m. to 6:00 p.m. Monday to Saturday inclusive.
All classified semi-display copy must be in the possession of Victoria Press Ltd., 2621 Douglas Street, by 12 noon on the day prior to publication, with the exception of that copy for Sunday Colonist must be in by 12 noon Friday.

FULL COVERAGE CLASSIFIED RATES

REGULAR CLASSIFIED LOCAL RATE
One day, 9c per word per day.
Three consecutive days, 8c per word per day.
Six consecutive days 7c per word per day.
1 6-pt. heading or white space allowed to be charged at 5 words.
Minimum advertisement 10 words and $1.00.
Each initial, sign, group or figures and abbreviation counts as one word.

SEMI-DISPLAY LOCAL RATE
Ads requiring a style other than that mentioned above will be charged by the measured agate line (14 agate lines equal 1 inch).
One day, 42c per line, $5.88 inch.
Three consecutive days, 37c per line, $5.18 inch.
Six consecutive days, 32c per line, $4.48 inch.

NATIONAL RATE AND OUT-OF-PROVINCE RATE
Regular classified, 10c per word per day.
Semi-display, 50c per line per day.

Birth Notices $2.50 per insertion for standard message of 30 words or less. 8c each additional word or initial.
In Memoriam notices, Cards of Thanks, Death and Funeral Notices, 35c per line per day. Three consecutive days 90c.

Births, Deaths, In Memoriam Notices, Cards of Thanks, personals not accepted by telephone.
Single paper rates on request.

SUBSCRIPTION RATES
Wherever carrier service is maintained, $3.00 per month.
By mail—
Canada, $3.50 per month, $10.00 per 3 months, $39.00 per year.
United States, $4 per month.
Sunday Only—
Canada, 25c per copy, $13.00 per year.
United States, 30c per copy, $15.60 per year.
Commonwealth and Foreign rates upon request.
Mail subscriptions are payable in advance.
Authorized as second class mail, Post Office Department, Ottawa. Member Audit Bureau of Circulations.

TERMS OF PUBLICATION
The Victoria Press Ltd. shall not be liable for non-insertion of any advertisement beyond the amount paid for such advertisement.
In the event of an error occuring the liability of Victoria Press Ltd. shall not exceed the charge for the space actually occupied by the item in question.
All claims on error in publication shall be made within 12 hours thereafter and if not made shall not be considered. No claim will be allowed for more than one incorrect insertion not for errors not affecting the value of advertisement.
All estimates of cost are approximate. Advertisers will be charged with space actually used.
All advertising copy will be subject to the approval of the Victoria Press Ltd., who reserve the right in its sole discretion to classify, reject or insert copy furnished.
Advertisements must comply with the British Columbia Human Rights Act which prohibits any advertising that discriminates against any person because of his race, religion, sex, color, nationality, ancestry or place of origin, or because his age is between 44 and 65 years, unless the condition is justified by a bonafide requirement for the work involved.
While every endeavor will be made to forward replies to box numbers to the advertiser as soon as possible, we accept no liability in respect of loss or damage alleged to arise through either failure or delay in forwarding such replies, however caused, whether by negligence or otherwise.

CIRCULATION REPRESENTATIVES
Duncan, Chemainus—
P. J. Rogers 746-6181
Lake Cowichan—
P. Edwards 749-6771
Port Alberni—
Mrs. I. Shepherd 723-8312
Nanaimo—
A. Lakey 753-2766

DUNCAN BUREAU
Duncan Financial Centre, 435 Trunk Rd. Office and telephone hours 8:30 a.m. to 5 p.m. Monday to Friday inclusive.
PHONE DUNCAN 746-6181

United States Representatives
MATHEWS, SHANNON and CULLEN, INC.
New York, Boston, Chicago, Detroit, Philadelphia, Pittsburgh, Cleveland, Syracuse, Charlotte, Atlanta, Cincinnati.

CLASSIFIED SERVICE FOR DUNCAN COWICHAN VALLEY CHEMAINUS RESIDENTS
Classified Ads phoned in to our Duncan office 746-6181 before 3:30 p.m. will appear in the following day's paper.

NOTICE OF COPYRIGHT
Full complete and sole copyright in any advertisement produced by Victoria Press Ltd. is vested in and belongs to, Victoria Press Ltd.; provided, however, that copyright IN THAT PART AND THAT PART ONLY of any such advertisement consisting of illustrations, borders, signatures or similar components which is, or are, supplied to Victoria Press Ltd. by the advertiser in the form of engravings, matrices, casts, etc., and incorporated in said advertisement shall remain in and belongs to the advertiser.

1 BIRTHS

GARNETT — The final arrival of Kimberley Elizabeth (8 lbs. 7 ozs.). A new little sister for Angela Jean and a delight for parents Sharon and Dave. Proud grandparents are Mr. and Mrs. G. Elves, Victoria and Mr. and Mrs. W. Garnett, Saskatoon. Thanks to a great maternity staff, Dr. Winsby, Dr. Graham and especially Dr. Chan!

NIELSEN — Born to Mr. and Mrs. R. Nielsen, 3997 Granville Ave., Victoria, B.C. on August 20, 1973, at Royal Jubilee Hospital, a daughter, Tanis Wellemand. Thanks to Dr. G. Reily and maternity staff.

5 DEATHS and FUNERALS

BRENNAN—In Victoria, B.C., on August 21, 1973, Mrs. Edna Walker Brennan, aged 90 years, born in Chicago, Illinois, and a resident of Victoria for the past seven years, late residence, Suite 1, 1740 Fort St., formerly of Bickleigh, Sask. She leaves her daughter, Miss Helen Emily Brennan, 1023 Belmont Ave.; her son, Bernard Emerson Brennan, South Bend, Indiana, and 4 grandchildren.
Service was held in the Sands Mortuary Limited "Memorial Chapel of Chimes" on Friday, August 24, 1973, at 2:15 p.m. Interment in the Royal Oak Burial Park.
Sands — Victoria

CHOW — In Victoria, B.C. on August 23rd, 1973, Mr. Ging Hing Chow, age 74 years. Born in Canton, China and had been a resident of Victoria for the past 55 years, residing at No. 1 619½ Chatham Street. He leaves his wife, Toy Kam, at home, sons, Henry, Stanley and Malcolm Chow, Calgary, Alberta, 2 grandsons.
Service will be held in the Sands Mortuary Limited "Memorial Chapel of Chimes" on Monday August 27th, 1973 at 3:00 p.m. Rev. Edward Ling officiating. Interment in Royal Oak Burial Park.
Sands—Victoria

DARLINGTON — At the Veterans' Hospital on August 24th, 1973, Mr. Frederick Darlington, aged 68 years, born in Liverpool, England and a resident of Victoria for the past 4 years, late residence, 2659 Douglas St. He leaves his sister. Mr. Darlington was a veteran of the Second World War.
Arrangements will be announced later by the Sands Mortuary Limited.
Sands—Victoria

FEICA—Suddenly in Victoria, B.C., on August 22, 1973, Mr. John Feica, aged 70 years, born in Whitford, Alberta, and a resident of Victoria for the past 14 years; formerly of Edmonton, Alberta. Beloved uncle to Irene and Grace; he also leaves 4 brothers and 3 sisters. Remembered for his kindness. Mr. Feica was a veteran of the Second World War.
Service will be held in the Sands Mortuary Limited, "Memorial Chapel of Chimes," on Monday, August 27, 1973, at 11:00 a.m. Rev. E. Laura Butler officiating. Flowers gratefully declined. Those so desiring may contribute to the B.C. Heart Foundation, 402—612 View St., Victoria, B.C.
Sands — Victoria

FUHR — On August 22, 1973 in Victoria Mr. Walter Fuhr, aged 71 years, of 1572 Rowan St. formerly of Lestock, Sask. He leaves his loving wife Emilie; four sons, William in Winnipeg, Victor in Regina, Arthur in Missouri and Roland in Brandon, Man.; three daughters, Mrs. J. (Rosemary) Devers of Lestock, Sask., Mrs. G. (Joan) Leach of Saskatoon; Mrs. L. (Margaret) Martin of Lake Cowichan; also 26 grandchildren. He was a member of the Church of the Cross.
Funeral service at McCall Bros. FLORAL CHAPEL, Johnson and Vancouver Sts. on Monday Aug. 27 at 3:30 p.m. with the Rev. Alfred Johnson officiating. Interment at Royal Oak Burial Park. (Flowers gratefully declined. If desired friends may make donations to the Bethphage Misson, Axtell, Nebraska.)

HALLETT — On August 23, 1973 at the Veteran's Hospital Mr. Albert Edward Hallett, aged 87 years, of 475 Quebec St. a resident here for 35 years. He leaves his wife Mina; 1 brother in England; also nieces and a nephew. He was a member United Service Lodge AF and AM No. 24 B.C.R., and Camosum Chapter Royal Arch; also Britannia Branch R. C. L. He served in World War I.
Funeral service at McCall Bros. MAIN CHAPEL, Johnstons and Vancouver Sts. on Monday, August 27th, at 2:30 p.m. Interment at Hatley Memorial Gardens. (Flowers gratefully declined. No letters or cards please. If desired friends may make donations to the Charity of their choice).

HOBSON—In Victoria on August 23, 1973, Mrs. Annie Grierson Hobson in her 94th year, of 2120 Cadboro Bay Rd., born in Pickering, Ont. a resident of Victoria for the past 16 years, formerly of Saskatoon, Sask. for many years. Widow of Harry Hobson, she is survived by four daughters, and three sons, Janet at the residence, Mrs. J. (Hazel) Ford of Victoria, Mrs. L. (Marguerite) Schroeder of Edmonton, Mrs. A. (Ruth) Marshall of Eston, Sask. and William Hobson of Saskatoon, Art Hobson of Rochester, New Hampshire, and Douglas Hobson of LaSalle, Man., 14 grandchildren and great-grandchildren.
Funeral service at McCall Bros. FLORAL CHAPEL, Johnson and Vancouver Sts. on Monday, Aug. 27 at 1:15 p.m. with the Rev. William Van Druten officiating. Interment at Royal Oak Burial Park.

LAUNDY—Suddenly on August 21, 1973, Dorothy Margaret Laundy, (nee Holmes) aged 69 years, born in Brussels, Ontario and a resident of Victoria for over 50 years. Survived by her loving husband Cecil Eastham Laundy, one son Dr. Patrick Laundy of West Vancouver, one daughter, Mrs. Garth Lee (Sally), of West Vancouver, also one brother Dr. T. C. Holmes of North Vancouver, and six grandchildren.
Funeral service will be held on Mon., Aug. 27, 1973, at 1:15 p.m. from HAYWARDS FUNERAL CHAPEL, 734 Broughton St., Rev. Dr. Gordon Stacey and Rev. Dr. Emma M. Smiley officiating. Interment Royal Oak Burial Park.

McLUHAN—Edith Christine passed peacefully into the presence of her Lord, on August 21, 1973. Born in Michigan, U.S.A., age 94 years. Predeceased by her loving husband James in 1964. Survived by a son Winston of Victoria, B.C.; daughters Gwen of Hawaii, Marguerite of England and Ruby-Jean of Victoria; also several grandchildren and great-grandchildren.
Private Family Services were held, Mr. J. Robertson officiated with interment in the Royal Oak Burial Park. Arrangements were by the Memorial Society of B.C. and First Memorial Services Ltd.

McMANUS—In Victoria, B.C., on August 23, 1973, Mrs. Doreen McManus (nee Toms), aged 51 years, born in Victoria, B.C., late residence, 1272 Reynolds Rd. She leaves her loving family; husband, Edmund J. B. (Tony) McManus, at home; daughter, Mrs. Ronald (Cynthia) Bannerman, and granddaughter, Kimberley, Courtenay, B.C.; sons, Michael, Timothy and Christopher, at home; her mother, Mrs. Marjorie K. Taylor, 627 Superior St.; sister, Mrs. B. K. (Joan) Tarling, Vancouver, B.C.; nieces and nephews.
Service will be held in the Sands Mortuary Limited, "Memorial Chapel of Chimes," on Monday, August 27, 1973, at 1:00 p.m. Rev. Canon G. H. Greenhalgh officiating. Interment in the Royal Oak Burial Park.

MORGAN—At Rest Haven Hospital, Sidney, B.C. on August 23, 1973, Mr. John Rys Morgan, M.B.E., aged 74 years, born in Holland, Manitoba and a resident of Saanichton, B.C. for the past 4 years, late residence, 2143 Newman Rd.; formerly of Winnipeg, Manitoba. Survived by his wife, Marion, at home; daughter, Mrs. A. R. (Joanne) Maxwell, Winnipeg, Man.; sons, James C. Morgan, Coral Gables, Florida and John H. Morgan, Toronto, Ont.; 14 grandchildren; brothers, Dr. Harry Morgan, Victoria, B.C. and Dr. Ewart Morgan, Winnipeg, Man. and his sister, Mrs. Frank Walsh, Baltimore, Maryland.
Memorial service will be held in St. Stephen's Anglican Church, Mt. Newton Cross Road on Tuesday, August 28, 1973 at 2 p.m. Rev. Ivan Futter officiating. Arrangements by the Sands Funeral Chapel of Roses, Sidney, B.C. Flowers gratefully declined.
Sands — Sidney

STRATFORD—Peacefully in hospital on August 23, 1973, Charlie George Stratford, age 69 years. Born in London, England and had been a resident of the Highlands District for 25 years, late residence, Finlayson Arm Road. Survived by his loving wife, Rose, at home, sons, Peter Charles, England and Brian John, Highlands District, three grandchildren; brothers, Herbert, England, Sidney and Richard, Victoria, B.C., nieces and nephews. The late Mr. Stratford was a member of the Buffalo Lodge in England and a fraternal member of The Royal Canadian Legion, Prince Edward Branch No. 91, Langford, B.C.
Service will be held in the Sands Funeral Chapel of Heather, Colwood, B.C. on Monday August 27, 1973 at 1 p.m. Rev. David R. Stiven officiating. Interment in Hatley Memorial Gardens.
Sands — Colwood

CLASSIFICATION INDEX

VITAL STATISTICS
1 Births
8 Card of Thanks
5 Deaths and Funerals
9 In Memoriams
10 Funeral Directors

NOTICES
14 Announcements
16 Catering, Banquets and Reception Rooms
20 Lost and Found
15 Coming Events and Meetings
11 Monumentals
17 Restaurants
18 Places to Visit

EMPLOYMENT
21 Male Help Wanted
25 Male-Female Help Wanted
26 Female Help Wanted
30 Situations Wanted Female
29 Situations Wanted Male
31 Situations Wanted Male or Female
27 Teachers Wanted

BUSINESS SERVICES AND DIRECTORY
36 Business Services and Directory

PERSONAL SERVICES
33 Bands, Musicians and Orchestras
40 Business Personals
43 Dancing
42 Education
71 Music Teachers
39 Personals
32 Trade Schools
38 Travel

MERCHANDISING
83 Aircraft
117 Antiques
78 Bicycles
80 Boats and Marine
65 Building Supplies
93 Cameras, Supplies and Photo Finishing
127 Chicks, Polutry, Hatching Eggs, Supplies
135 Farm Implements
12 Florists
97 Furniture
60 Fuel
120 Garden Supplies
99 Grocveries, Meat and Produce
130 Heavy Equipment and Machinery
128 Livestock, Supplies and Events
100 Miscellaneous for Sale
103 Miscellaneous Wanted
109 Miscellaneous to Rent
77 Motorcycles
70 Musical Instruments
125 Pets and Supplies
96 Ranges, Stoves and Furnaces
92 Sporting Goods
115 Swaps
63 Timber
98 TV, Stereo, Radio Sales and Service
112 Wanted to Rent, Miscellaneous

AUTOMOTIVE
164 Auto Body and Painting
162 Auto Repairs, Service and Towing
168 Campers and Trailers
166 Cars and Trucks Wanted
150 Cars for Sale
151 Foreign Import and Sports Cars
169 Mobile Homes and Parks
149 New Car Directory
160 Parts, Accessories
158 Tires
154 Trucks and Buses
156 U-Drive and Auto Washing

ACCOMMODATION
185 Convalescent and Rest Homes
175 Hotels
178 Summer Resorts
181 Toruist Accommodation

RENTAL
201 Apartments to Rent, Furnished
200 Apartments to Rent, Unfurnished
202 Apartment Furniture to Rent
203 Apartments Wanted
206 Duplexes to Rent
207 Duplexes Wanted to Rent
215 Halls, Warehouses, Stores and Offices to Rent
197 Housekeeping Rooms to Rent
199 Housekeeping Rooms Wanted
211 Houses to Rent, Furnished
210 Houses to Rent, Unfurnished
212 Houses Wanted to Rent
190 Room and Board
191 Room and Board Wanted
193 Rooms to Rent
194 Rooms Wanted

FINANCIAL
155 Automobile Financing and Insurance
233 Mortgage Loans and Insurance
234 Mortgages for Sale
230 Personal Loans and Insurance
235 Wanted to Borrow

REAL ESTATE
280 Acreage for Sale and Wanted
240 Business Opportunities
241 Business Opportunities Wanted
300 Churches
247 Commercial or Industrial Properties
258 Condominiums and Townhouses
253 Country Homes and Properties
270 Exchange Real Estate
290 Farms for Sale and Wanted
263 Garages for Sale, Rent, Wanted
293 Gulf Islands Properties
250 Houses for Sale
265 Houses Wanted to Buy
295 Listings Cancelled
268 Listings Wanted
271 Lots for Sale
294 Mainland and Out-of-Province Properties
273 Property for Sale
274 Property Wanted
244 Revenue Property
245 Revenue Properties Wanted
285 Up-Island Properties
256 Waterfront Properties

PHONE DIRECT
386-2121
TO PLACE YOUR CLASSIFIED AD

8 CARD OF THANKS

Bernhard Schulze, parents and family wish to thank their friends for the many kindnesses shown to them following Jutta's sudden death. They have been greatly helped by the concern shown by everyone they know.

I wish to thank all my friends and neighbours, for their kindness and help, during the recent loss of my beloved husband William. My heartfelt thanks to all. Mrs. M. Graham (Marion and family).

9 IN MEMORIAM

McCLURE —In loving memory of Thomas Adams (Tommy) McClure, who passed away August 25th, 1955.
— Always remembered by his sister, brother-in-law and niece.

RULE — In loving memory of my dear husband, who passed away August 25, 1971.
Lonely is the home without you,
Life to me is not the same,
All the world would be like heaven,
If I could have you back again.
What he suffered he told but few,
He did not deserve what he went through.
Tired and weary, he made no fuss,
But tried so hard to stay with me.
Two tired eyes are sleeping,
Two willing hands are still.
The one who worked so hard for me,
Is resting at God's will.
—Sadly missed by his wife, Annie.

10 FUNERAL DIRECTORS

SERVING VANCOUVER ISLAND
Sands
WE CARE
Dedicated to service.
Sensible Prices
SANDS FUNERAL CHAPELS
VICTORIA 388-5155
SIDNEY 656-2932
COLWOOD 478-3821
DUNCAN 746-5212
LADYSMITH 245-2331
NANAIMO 753-2032
Your six community Chapels. Independent, Family Owned and Controlled. Sands since 1912.

IFC INTERNATIONAL FLIGHT CARE
Specializing in shipping to or from anywhere
call collect
VICTORIA, 388-5155
SIDNEY, 656-2932
COLWOOD, 478-3821
DUNCAN, 746-5212
LADYSMITH, 245-2331
NANAIMO 753-2032

Removal and Memorial Service
A Division of Sands
Covering Vancouver Island

McCALL BROS.
Funeral Chapels
1400 Vancouver Street
385-4465 — 385-4466 — 385-4467
Professional Service of the Highest Order . . . and at Moderate Cost.
MONDAY
HOBSON, Mrs. Annie Grierson
1:15 p.m.—FLORAL CHAPEL
FUHR, Mr. Walter
3:30 p.m.—FLORAL CHAPEL

CUNNINGHAM FUNERAL CHAPEL
(Formerly Chaplin's)
1155 Fort Street
Phone 384-5512 or 384-8626
Offering dignified moderate services for all. Geo. S. Cunningham, owner, manager.

THOMSON & IRVING
Funeral Chapel
Est. 1906—Formerley of Winnipeg
A Dignified and Understanding Service at Moderate Cost
PRE-NEED AT NEED
SHIPMENTS
1625 Quadra St. Phone 384-2612

HAYWARD'S CHAPEL
Ready to carry out the family's wishes, quietly, sympathetically, with efficiency and dignity.
386-3505
734 Broughton St.
REGINALD HAYWARD MGR.

FIRST MEMORIAL SERVICE
Undertakers for the Memorial Society of B.C. — 658-5244

11 MONUMENTAL

STEWART MONUMENTAL
Works Ltd.
ESTABLISHED 1896
Memorial of Distinction
Marble fireplace and tabletops
1403 May St. 384-3452

MORTIMER'S MONUMENTS
ESTABLISHED 1877
"The Finest in Craftsmanship"
633 DAVID ST. 383-6421

12 FLORISTS

REAL FLOWERS FADE
but
THE MEMORY LASTS
Funeral Flowers expertly designed
WOODWARD'S FLORISTS
635 Fort 384-5614

14 ANNOUNCEMENTS

IN MEMORIAM DONATIONS
to be used exclusively for
CANCER RESEARCH
Should be directed to
CANADIAN CANCER SOCIETY
857 Caledonia Ave., Victoria

15 COMING EVENTS and MEETINGS

VICTORIA CENTRAL LIONS BINGO TONIGHT
Saturday, Aug. 25, 7:30 p.m.
O.A.P. Hall
20 games $1 (Incl. card)
or 6 cards $2.00
5 extra games 25c
per card
75% of proceeds for prizes

MYSTERY TOURS
Leaves V.I. Coach Lines depot every Sunday at 1:30 p.m. Returns 5 p.m. $3.95 includes tea. 385-4411.

FERNIE FARM WILL BE closed Saturday August 25. From Aug. 28-Sept. 29.

JOIN OUR BADMINTON CLUB, Monday nights 479-5394 after 5.

20 LOST and FOUND

LOST: AUGUST 21, MELLO SPOT area, blue purse. If you have a heart, please return purse and contents or information of whereabouts. Keep the cash 383-8689, 382-7367.

LOST: LADIES BLACK STRAP Torneau wrist watch Tuesday, Aug. 21. Probable vicinity Royal Jubilee or Feltham or Torquay. Reward, 478-2668.

LOST: MALE BLACK AND-silver German Shepherd, in Shawnigan Lake area. Tattooed. Answers to Baron. Reward: $30. 477-6597.

LOST: SHETLAND SHEEP DOG, 6-months. Blue merle and white in color. Blue eyes. Lost in Lansdowne area. 592-4249.

LOST WHITE KITTEN, TUESDAY afternoon, Quadra, Tolmie area, 385-6250.

FOUND — BLACK AND GRAY female cat, short kinky tail. 598-2025.

LOST — KODAK INSTAMATIC camera, telephone booth, Oak Bay Marina area, 478-2549.

LOST: LIGHT BROWN RAINcoat downtown, Saturday. Wilson, 384-7187.

LOST: BLACK PATENT HANDbag in department store. $10 reward. Suite 5, 1334 Johnson.

FOUND: COLWOOD AREA, SAmoyed dog, owner please identify. Phone 478-3043.

FOUND: TOY COLLIE IN FOUL bay Rd. area. 592-9668.

LOST YOUR PET? HOMES wanted, found. SPCA, 388-6627.

20 LOST and FOUND

FOUND — 8-FT. BOAT AND motor in Sansum Narrows on August 18, 1973 Aft. 5 p.m. 433-0980 (Vancouver).

HAVE YOU LOST YOUR CAT? Homes wanted. CPL, 598-5731.

21 MALE HELP WANTED

ADVERTISEMENTS IN THIS CLASSIFICATION MUST COMPLY WITH THE BRITISH COLUMBIA HUMAN RIGHTS ACT SEE COLUMN 1

REALTORS WANTED
"A GOOD SALES PERSON CHECKS EVERY LEAD"
SO CHECK THE SALES AIDS WE HAVE TO OFFER YOU
INTERVIEWS STRICTLY CONFIDENTIAL
DON'T WASTE 1/3 OF YOUR LIFE
8 HOURS A DAY
388-9172
FARMERS & MERCHANTS TRUST
"REAL ESTATE HAS A PRICE INTEGRITY IN PRICELESS"
731 FORT ST.

B.C. HYDRO AND POWER AUTHORITY TRANSPORTATION DIVISION
REQUIRES
TRANSIT OPERATORS
The Metropolitan Transit Operation is looking for transit operators. We pay trainees during the training period. Transit Operator wages range from $4.81 per hour in 1973 to $5.80 per hour effective 1st February, 1975 plus pension, MSA and other benefits. Applicants must be between 5'7" and 6'2" in height, at least 22 years of age, and able to pass a comprehensive medical examination. They must possess a valid B.C. driver's licence.
Apply or write to Staff Services Department, Employment Section, Oakridge Transit Centre, 949 West 41st Avenue, Vancouver, 9:00 a.m. to 4:00 p.m., Monday to Friday.

Sears
REQUIRES
SEWING MACHINE SALESMAN
Experienced sewing machine salesman required. This is a full-time position with excellent company benefits including a 37½ hour work week. Apply in person to the Personnel Department Monday to Friday, 9:30 a.m. to 5:30 p.m.
Simpsons-Sears Ltd.

SALES CAREER
Suburban office. An unusual prestige opportunity is offered to an outstanding man (over 25 preferred) seeking a life time sales career. Immediate and liberal training allowance plus unlimited commission, generous group benefits, definite opportunities for promotion and management responsibilities as soon as warranted. The man selected must be ambitious and sales minded. Selection will be competitive, based on aptitude tests, plus personal interviews. Write Victoria Press Box 488. We guarantee a reply.

EXPERIENCED FURNITURE mover. North Vancouver Island Moving Company requires immediately a fully experienced driver, must be bondable. Good driving records. Only men qualified to pack and load, please. Phone any day, 5 p.m.-7 p.m. Mr. Lawrence, 949-6556 collect.

ACCOUNTING CLERK REquired by building supply firm. Position offers good opportunity for the right person. Preference will be given too applicants registered in the first year of C.G.A. course of study. Good starting salary. Please forward complete resume to Victoria Press Box 243.

EXPERIENCED FLOOR COVERing salesman and estimator required by well established company. Steady employment. Salary plus commissions. Company benefits. Parker Johnson Ltd., 382-9181.

POCO PIZZA REQUIRES driver to train as cook, 5 evenings per week. Knowledge of Colwood area preferred. Please apply at our Colwood location on Saturday and Sunday 5-8 p.m.

THE BAY
We have a full time opening for a man's hairstylist. Please apply to the Men's Barber Shop, Main Floor, Tuesday to Friday, anytime.

MONUMENTAL COMPANY REquires letter-cutter or interested person who can lay out own work. Apply Alberta Granite Marble and Stone Co. 10702-101 Street, Edmonton.

FULL-TIME CLERK REQUIRED for growing food market. Experienced preferred but will train if necessary. Apply in person, 1058 Pandora Avenue.

DRIVEWAY ATTENDANT AND salesman required immediately by large oil company. Good benefits. Apply in person at Uplands Gulf, Hillside and Shelbourne.

REQUIRED — QUALIFIED electrician to change service panel to 100 amp plus dryer hook-up, etc. 384-9328. Evenings, weekends, 382-8917.

EXPERIENCED WINDOW cleaner required, good wages and working conditions. Must be able to start immediately. Replies to Victoria Press, Box 374.

MESSENGER BOY WANTED for city deliveries. Must have own bicycle. Apply Imperial Optical, 817 Fort St.

BODY MAN, PAINTER
Wanted Immediately, please apply in person to Bruce McDermid, O.K. Trucking, 760 Topaz.

PENSIONER - HANDYMAN - GARdener — good health, active, steady position, local motel, Gorge Road, Victoria Press, Box 446.

COOK WANTED
Must have experience, steady employment. Apply in person to the Chef, Red Lion Motor Inn.

EXPERIENCED FOUNDRY sand molder — melter, bronze — aluminum for work in Seattle. Victoria Press, Box 425.

SMALL WELL ESTABLISHED moving company requires steady and part time help. Send particulars to Victoria Press Box 455.

RETIRED FINISHING CARPENter for light panelling job—hourly or contract. Phone 478-3795 evenings.

EXPERIENCED ELECTRICIANS helper for house wiring. 478-1721 or 478-2944.

MIDDLE AGED MAN WITH JANItorial experience preferred, Carpetorium of Victoria Ltd.

APPRENTICE WANTED FOR meat department. Minimum wage. Brentwood Mercantile, 652-1652.

BRICKLAYERS
Union or non-union. 477-1454 between 8-4:30.

EXPERIENCED MOVERS AND drivers needed, must be familiar with city. Victoria Press Box 216.

RELIABLE MAN FOR CONstruction work, must have own transportation. 479-7812.

21 MALE HELP WANTED

MORTGAGE ADMINISTRATION OFFICER
An immediate and challenging opportunity with one of Canada's leading financial institutions is available for applicants wishing to pursue a rewarding career in the Mortgage area. Applicants should have at least two years mortgage administration or related experience.
Full range of company benefits and competitive salary scales available.
Please telephone 382-8111, Mrs. E. Kennedy, to arrange for an interview. All inquiries treated in strict confidence.
CANADA TRUST
650 View Street
Victoria, B.C.

Sears
REQUIRES
A person experienced in all phases of the drapery installation business including rod installation, measurements and the hanging of drapes. This is a full-time position with excellent company benefits including a 37½ hour work week. Apply in person to Personnel Department.
Simpsons-Sears Ltd.

SIMPSONS-SEARS
REQUIRES
COMMISSION SALESMAN
Must have experience in building materials. Prefer some fencing and gutter sales experience. Full time position with excellent company benefits including 37½ hour work week. Apply in person to Personnel Office.

ADULT OR SENIOR STUDENT with means of trannsportation required to deliver a Daily Colonist route to business establishments in the western area of downtown. Duties take approximately one hour per day and since they are performed in the early morning do not interfere with classes or other occupation. One must be free 2 afternoons at end of month for collections. Monthly profits around $75 per month. Please send written application with phone number to Victoria Press, Box 458.

TWO LOT MEN
Good drivers license, neat and clean appearance. Willing workers need only apply. Contact Jack Hunter, new car department at Cornell Chevrolet, 3050 Douglas St.

ACCOUNTANT
Expanding Victoria Building Materials company requires an energetic, experienced C.A. or C.G.A. Applicants should be capable of supervising office staff and should have experience with data processing. Salary is open and negotiable, dependant on experience and capability. Reply to Victoria Press, Box 447.

JOB VACANCY
Locker room steward for local golf club. Permanent. Bar experience not essential but an advantage. Shoe cleaning included in duties. Hours vary and weekend work frequent. Remuneration to be negctiated. Apply in own handwriting marked "Manager—Personal." Job available very shortly. Victoria Press, Box 441.

POSITION OPEN FOR A GOLF professional for 9-hole golf and country club on Salt Spring Island. Duties will require overall management of the club including office work as well as professional duties. Knowledge of greens keeping an asset. Reply to P.O. Box 242, Ganges, B.C. Stating salary expected and date available.

DRIVERS FOR FULL-TIME EMployment, must be 18 or over, be willing to work evenings and weekends, clean driver's licence and insurable. Experience and own car an asset but not necessary. Apply Pizza Pieman, 470 Cecilia St., Tuesdays, Wednesdays, Thursdays and Fridays, 10 a.m.-4 p.m.

REQUIRED IMMEDIATELY
Fully qualified auto body man, top wages. Contact Neil at John Meston Ltd. 382-5142.

OPPORTUNITY
Earn $100 weekly part-time or $200 weekly full-time. No investment required, no experience necessary. We will train you at our expense. Send resume, Victoria Press Box 461.

CREDIT MANAGER
Victoria Building Materials company requires mature, experienced credit manager, with some general office managerial experience. Successful applicant will receive an attractive starting salary. Reply to Victoria Press, Box 447.

EXPERIENCED G.M. PARTSman required for progressive Vancouver Island dealership. Reply in own handwriting giving brief resume and salary expected to: R. E. Merriman, Parts Manager, Don Rawlins Pontiac Buick Ltd., Box 459, Nanaimo, B.C.

PROFESSIONAL CLEANING company requires men for in-home cleaning service. Must be presentable and over 21. Carpet and upholstery cleaning experience an asset but will train the right person. Phone ServiceMaster, 479-3213, for an interview.

NIGHT CLERK REQUIRED, preferably semi or retired gentleman, some knowledge of accounting an asset, excellent working conditions. Apply in writing confidentially to Mr. Butler, Intown Inn, 653 Dunedin Street.

DRIVING INSTRUCTOR — PART time. Must be medically fit and have clear driving record. Will train suitable applicant to qualify in Motor Vehicle Branch Instructors Examination. Please apply Victoria Press Box 451.

LIFE INSURANCE SALESMAN required immediately, no previous experience necessary, must be bondable, excellent salary plus commission and fringe benefits. For appointment please call, 388-6681.

EXPERIENCED WOODWORKERS — joiners required for permanent position with local pleasure boat manufacturer. Apply in person to Canoe Cove Marina Ltd. 2300 Canoe Cove Road, Sidney, B.C.

ENERGETIC SINGLE MAN REquired for service and sales career in large national company selling office equipment. Only those interested in a permanent position need apply. Call at 853 Yates St.

EXPERIENCED DESK CLERK, for large motel, NCR 5 experience required, 2-day and 2-evening shifts per week. Bondable. Reply Victoria Press Box 460.

WANTED: FRAMING CARPENter or crew for Gordon Head Subdivision—ready to start. 386-9558.

EXPERIENCED WAITERS FOR steady employment. Apply Paul's Restaurants Ltd., 1900 Douglas.

BOYS OR MEN INTERESTED IN a career in the meat business, apply to Victoria Press, Box 470.

FRAMING AND FINISHING CARpenter. After 4:30, 383-3790.

FULLY EXPERIENCED DESK clerk. Victoria Press Box 343.

21 MALE HELP WANTED

SALESMEN
—Previous experience preferrable but not essential.
—Required to start training immediately.
—Earn $300 to $500 per week — every week.
Our lowest man earned $1,000 per month, our best average $1,900 per month, last financial year.

3 PERSONS SELECTED
—Must be able to stand rigid investigation, be honest, aggressive, reliable.
—Not books, pots and pans or graveyard plots.

FOR APPOINTMENT CALL
Mr. Smith 388-4471

BRITISH COLUMBIA FOREST PRODUCTS LIMITED MACKENZIE DIVISION
requires a
FIRST AID TIMEKEEPER
responsible for shift first aid and payroll preparation. Applicants must hold a current W.C.B. Industrial First Aid Ticket and be prepared to enroll in an R.I.A. or C.G.A. Accounting course.
Mackenzie is located 120 miles north of Prince George. It is a professionally planned and developed community with an independent municipal government. The population, currently 6,000 is expected to increase to 7,500 by the end of 1973. Good education, recreational and commercial facilities are established and are being expanded to meet the requirements of the increasing population.
Complete applications should be directed to:
Don Medley
Employment and Industrial Relations Co-ordinator
British Columbia
Forest Products Limited
Box 310
Mackenzie, B.C.

B.C. Hydro and Power Authority
REQUIRES
MECHANICS
Our Transportation Division Maintenance Department is looking for applicants who served an apprenticeship as an Automotive Mechanic or a Heavy Duty Mechanic and have a knowledge of automotive electrical work, air brake systems and diesel engines.
Wages range from $5.45 per hour in 1973 to $6.95 per hour effective 1st February, 1975. Pension, Sick Leave, life insurance and other employee benefits. Shift work, greater Vancouver locations. Applicants must be able to pass a comprehensive medical examination and possess a valid driver's license.
Apply to the employment section, Oakridge Transit Centre, 949 West 41st Avenue, Vancouver 13, between 9 and 4, Monday to Friday. Telephone 261-5151 or write for an application form.

LIGHT SIDELINE
DOES your time allow you to carry a profitable sideline? Lightmaster Ltd. requires several successful representatives to introduce our selection of top quality lighting products for Commercial, Industrial and Municipal use throughout various territories in the Province. These specialized guaranteed products are sold directly to the end user and are now being used by dozens of Canada's foremost companies. Our repeat business factor is over 75%. Full commissions paid weekly. No investment necessary. Persons over 40 welcome. Local Manager available to assist a self-starter who is seeking an opportunity in the area they now cover. For full details write Lightmaster Ltd., 2384 Industrial St., Burlington, Ont. Attn: Don Crossley.

Royal Trust
Mortgage Trainee
Canada's leading Trust Company has an opening for a mortgage trainee. Applicants must be ambitious and willing to accept transfers. They must have a minimum of Grade 12 education, and preferably 1-5 years business experience.
Salary will be commensurate with experience, and a very progressive Company Benefit Programme is available.
LOCATION: VICTORIA, B.C.
Please Phone Mrs. Wilson at 388-4311.

Communications Technician
Forest Service, Prince Rupert. Under direction, to supervise Communications Technicians and Operators engaged in the construction, installation, maintenance and operation of the system; to maintain records of operative codes, handle correspondence and perform other related duties. Requires Secondary School Graduation and graduation from a technical institute; must have a valid Department of Communications Certificate of Proficiency of at least General Radiotelephone class; considerable related experience, including some in supervising. $882-$1,063. Obtain applications from the CIVIL SERVICE COMMISSION OF BRITISH COLUMBIA, 544 Michigan Street, VICTORIA, and return by September 5, 1973. COMPETITION NO. 73:1340.

BRITISH COLUMBIA FOREST PRODUCTS LIMITED
CROFTON
PULP AND PAPER DIVISION
MACHINIST
An immediate vacancy exists at Crofton for a Journeyman Machinist.
A full range of benefits is available and written applications, outlining vocational training and work experience, should be directed to:
Employment Supervisor
Britiish Columbia
Forest Products Limited
Crofton, B.C.

Real Estate APPRAISER
Company requires fully qualified and experienced appraisers for all types of residential, commercial and industrial appraisals. This is an excellent opportunity for individuals who welcome the challenge of complex and varied appraisals in the busy atmosphere of a rapidly growing Appraisal and Realty firm.
ATTRACTIVE SALARY AND BENEFITS
Confidential enquiries to Allan Treiford or John Bosdet.
J. D. BOSDET LTD.
120-727 Johnson St. 388-3128

21 MALE HELP WANTED

ENGINEERING ASSISTANT II
for the
Traffic Department
City of Victoria
Salary Range $598-$727 per month
To perform technical work involving the collection and analysis of data relative to pedestrian and vehicular traffic movement throughout the City. To prepare reports for special studies on traffic speeds, traffic patterns, road capacities, origin and destination of traffic flows. To prepare maps or sketches for use in discussions of future parking facilities, traffic signing, road marking, etc.
Applicants should have a minimum of Junior Matriculation, supplemented by drafting experience, preferably in the traffic engineering field. Good knowledge of elementary engineering principles and standard engineering nomenclature. Must have a valid B.C. Driver's Licence.
Applications in writing, stating age, experience, qualifications and telephone number, or on forms provided in the Personnel Department will be received by the Personnel Direcctor, City Hall, not later than 9 a.m. Wednesday, Aug. 29, 1973.

25 MALE or FEMALE HELP WANTED

ADVERTISEMENTS IN THIS CLASSIFICATION MUST COMPLY WITH THE BRITISH COLUMBIA HUMAN RIGHTS ACT SEE COLUMN 1

JACK MEARS OAK BAY REALTY LTD.
"The Professional People"
Coast to Coast
Real Estate Service
2194 OAK BAY 598-3321
201 - 727 JOHNSON 386-2291
3618 SHELBOURNE 598-3344
REALTORS
WE ARE EXPANDING AGAIN
Come and see our new air conditioned offices at 3618 SHELBOURNE ST. (next to the new Bank of Montreal and opposite the Shelbourne Plaza) giving quick access for our staff to Victoria's fastest growing residential district.
We need additional EXPERIENCED REALTORS and if you too believe in the professional approach and wish to advance in our exciting calling, then we invite you to call us today for a confidential interview.
JACK MEARS 598-3321
DEREK RAYNER 598-3344
GEORGE BLACKBURN 386-2291
GORD. G. COWAN 598-3321

J. D. BOSDET LTD.
120—727 Johnson St. 386-3128
REAL ESTATE SALES PERSONNEL
We require experienced realtors who seek an atmosphere where the sales staff is small but effective, sales activity is high, and commission split is as attractive as any in Victoria. We offer:
—All advertising, signs and promotion.
—A friendly, personal, professional staff.
—A Downtown location next to parking.
—Co-operation, co-ordination but NO competition from management.
—Group medical and insurance benefits.
Enquire in strict confidence to Allan Trelford or John Bosdet.
J. D. BOSDET LTD.
120 - 727 Johnson St. 386-3128

2 POSITIONS — MENTAL Health Field. Organizing program and community involvement with former patients. BA in Psychology or Social Work, experience in group work preferred. Pleasant personality and genuine interest in people required. Own transportation. Approx. $400 per month. Resume and references to Victoria Press Box 450.

COUPLE WITH COOKING EXPErience for motel Restaurane complex, leading to if desired Lease or Purchase, excellent growth potential. Contact A. Bonnell, Box 399, Port McNeill, North Vancouver Island.

25 MALE or FEMALE HELP WANTED

Bank of Montreal
The First Canadian Bank
CAREERS IN BANKING
The Bank of Montreal is seeking candidates for a comprehensive development program to a management position in our Branch network.
Requirements
—Minimum Grade 12 education
—One to five year of work experience
—Willingness to accept transfers
—A strong desire to succeed in a challenging career
For more details telephone:
Mr. W. P. Munsie at 385-6787 on Monday August 27 between 5 - 8 p.m., evenings only.
or forward your resume in complete confidence to:
Mr. W P. Munsie,
Employment Officer,
Bank of Montreal,
640 West Pender Street,
Vancouver 2, B.C.

BROWN BROS. ON BLANSHARD
Victoria Condominium and Apartment Centre, invite confidential enquiries from licenced sales persons to join an established and progressive company. Professional management in appraisal, mortgaging, insurance, etc. To help you call GORDON BROWN, 385-8771 (anytime).

APT. CARETAKER
Experienced couple required for large apt. block, including indoor pool, etc. Good salary offered. Reply stating age and experience to Victoria Press, Box 424.

STUDENTS OR ADULTS
Profitable Daily Colonist Route coming available in the Gonzales Bay area. Profit per month between $90 to $100. As deliveries are made in early morning it would not interfere with other activities. Must have means of carrying the papers. Contact Mr. E. Bateman or Mr. F. Watson, Colonist Circulation Dept., 383-4111.

QUALIFIED LIFEGUARD INSTRUCTOR
Position available in a new facility immediately. Write giving full qualifications, etc. Salary negotiable. Send to: Port Hardy Parks and Recreation Commission, Box 68, Port Hardy, B.C.

RETIRED COUPLE TO RUN coffee shop and bar, three days a week plus one month of year, minimum caretaking. Private furnished apartment, plus remuneration. References. Write to Cowichan Golf Club, R.R. No. 1, Cowichan Station.

CHARGE TECHNOLOGIST REquired for Histology Department in sub regional laboratory based on Chilliwack General Hospital. Send resume to: Mr. J. Gurney, Chief Technologist, Laboratory, Chilliwack General Hospital, Chilliwack, B.C.

HAIRSTYLIST
Experienced and versatile hairdresser required in Oak Bay Salon. 598-5532. All replies confidential.

ACCOUNTING AND LOAN Clerk — Banking or credit union experience preferred. Reply in writing giving full details to Victoria Press Box 465.

GARDENER AND ASSISTANT required for apartment building. Retired couple preferred. Phone 384-0321; 9 a.m.-4 p.m.

JASON'S REQUIRES WAITRESS and kitchen help. Apply in person at 45 Bastion Square betwen 4-5 p.m.

EXPERIENCED DINING ROOM cook wanted. Year around, good wages. Phone 598-4556 for appointment.

GUITAR TEACHER NEEDED BY established studio. Classic or folk. Part-time or full-time. Please apply Victoria Press, Box 485.

RED LION MOTOR INN NOW under new management positions available in all Depts. Please apply in person.

RESPONSIBLE COUPLE TO caretake 10 unit motel in exchange for 2-bedroom suite, all utilities included. 478-3333.

WANTED: 450 CARRIERS IN ALL areas of Victoria for The Free Press weekly. Phone 383-6442.

WANTED IMMEDIATELY EXPErienced cook. 658-5227.

COMMUNITY SERVICES INFORMATION DIRECTORY

Adoption, Foster Care, Child Protection, Unmarried Parents:	
— Victoria, Oak Bay, Esquimalt, Saanich and Central Saanich	382-5121
— View Royal, Langford, Colwood, Sooke	478-5516
— Sidney, North Saanich, Gulf Islands	656-3941
Alcoholism	383-0415
Birth Control	385-3356
Birthright	384-1431
Cool Aid	383-1951
Crisis Line (24 Hours)	386-6323
Day Care, Family and Marriage Counselling	382-5121
Emergency numbers, see the inside cover of the Telephone Directory:	
Environmental Centre	592-1281
Family Allowance, Old Age Security and Guaranteed Income Supplement	388-3631
Financial Assistance (Social Allowance and Supplement to Old Age Security):	
— Victoria	384-0571
— Saanich	385-4451
— Oak Bay, Esquimalt, Langford, Colwood, Sooke	478-5516
— Sidney, Central and North Saanich, Gulf Islands	656-3941
Greater Victoria Assoc. for Retarded	382-4212
Homemaker	382-5135
Landlord and Tenant Advisory Bureau	382-3196
Legal Aid — Criminal	382-2101
Saanich Mental Health Centre	479-1602
Victoria Mental Health Centre	387-6311
Public Health (Pre-Natal, Well Baby, Immunization and V.D. Clinics; School Health Services; Sanitation Services):	
— Victoria, Esquimal	385-3351
— Saanich, View Royal	386-3251
— Oak Bay	598-3311
— Langford, Colwood, Metchosin	478-1757
— Sidney	656-1188
— Sooke	642-3122
— Ganges	537-5424
School Districts	
No. 61 — Oak Bay, Esquimalt, Saanich, City of Victoria	592-1211
Community Relations Office	592-1211
No. 62 — Langford, Colwood, Metchosin, Port Renfrew	478-1781
No. 63 — Rural Saanich, Central Saanich, North Saanich, Sidney	656-1111
Services for the Elderly	388-4268

Published Daily as a Public Service

Bruce Lowther

BUREAU OF USELESS INFORMATION: Friday's answer —I Remember Mama was filmed in 1948 but it remains a sentimental favorite. Irene Dunne was mama, Barbara Bel Geddes was the daughter-storyteller and Philip Dorn was excellent as the self-effacing father. And there was more.

Today's question—In I Remember Mama, who played the black Norwegian uncle? Also name the famous ventriloquist who romanced one of mama's sisters and the actress who played the scaredy-cat sister. Plus the TV series in which she stars now. Answers Tuesday.

Saturday Highlights

C-7:00 p.m.—KING does a special on the movies Godspell and Jesus Christ, Superstar. Could be interesting —5.

C-7:00—PBS again does a concert of Gershwin music with the piano concerto, American in Paris and Porgy and Bess songs—9.

C-8:00—NBC repeats two pilots that will be series next month: Four policemen tackling unsolved crimes in Chase and Bill Bixby as the crisis-battling Magician—5.

C-8:30—Jazz by Charlie Mingus—9.

C-10:00—The Model of the Year pageant—7, 12.

Saturday Sport

NOTE: Channel 5 will have reports from the world university games in Moscow at 2 p.m. and 11:30 p.m.

C-11:00 a.m.—The Canadian open tennis championships—2, 6.

C-11:00—Baseball, Detroit at Chicago—5.

C-1:30 p.m.—The Canadian PGA golf event—8.

C-2:00—Canadian water skiing finals—2, 6.

C-3:00—NBC calls it the U.S. pro match and medal play golf event. Apparently, it's a mix of head-to-head and everyone-for-himself play—5.

C-4:00—The Canadian Derby at Edmonton, followed at 4:30 on Channel 2 only by the B.C. Futurity Stakes in Vancouver—2, 6.

C-5:00—CFL football, Ottawa at Montreal—2, 6.

C-5:00—Wide World of Sports: the Little League baseball final—4.

Saturday Movies

10:00 a.m.—Deadwood 76 (utterly dead 1965 western) —13.

C-12:00 noon—A Queen for Caesar (equally awful 1962 muscle-flexer), Gordon Scott. Remade today, this would have an all-male cast—13.

12:30—None But the Lonely Spy (1964 dubber, even worse)—11.

C-1:00 p.m.—X15 (low-flying 1961 high-fliers action), Charles Bronson. Of note only because of the early Mary Tyler Moore—4.

C-2:30—Escape to Mindanao (routine 1968 war-prisoners suspense), George Maharis and ugly old Nehemiah Persoff. Trivia note: in the famous Brando-Steiger cab scene in On the Waterfront, Persoff drove the cab—7.

C-4:00—The World in His Arms (sickening 1952 sea stinker), Gregory Peck, Anthony Quinn, Ann Blyth. Goodness gracious no—13.

● 4:30—Chaplin's Art of Comedy (year unimportant), Enjoy—5.

8:00—Thank Your Lucky Stars (1943 Warners all-star wartime effort), Cantor, Bogart, Bette Davis, scores more. A museumpiece now—13.

C-9:00—The Magus (1968 bizarre-people drama, unusual but fair), Michael Caine, Anthony Quinn, Candice Bergen—8.

● 9:00—Summer Interlude (1951 Ingmar Bergman goodie), Maj-Britt Nilsson, Berger Masten—9.

● 9:00—Guns of Darkness (excellent 1962 Latin-revolt suspense), David Niven, Leslie Caron, David Opatoshu. Much under-rated; see it—11.

C-9:30—Suddenly Single (1971 romanticomedy, really not much), Hal Holbrook, Barbara Rush, Margot Kidder, Harvey Korman—2, 6.

C-11:15—The Magus (see 9:00)—6.

C-11:30—Chubasco (1968 generation-gap loser), Chris Jones, Susan Strasberg. A tuna-family epic that ain't starkist, Charlie—7.

C-11:30—To Sir with Love (1967 teacher-pupils drama, deservedly popular), Sidney Poitier, Lulu, Judy Geeson, many more—8.

C-11:30—Golden Treasure (poor 1961 modern-pirates dubber)—12.

C-11:30—It Came from Beneath the Sea (1953 giant-octopus hilarity), Kenneth Tobey, Faith Domergue. Most amusing—13.

11:40—Big Carnival (good 1951 Billy Wilder nasty-people drama), Kirk Douglas, Jan Sterling. Based on the death of Floyd Collins—2.

C-11:45—Mister Moxes (mostly dull 1965 Africadventure), Robert Michum, Carroll Baker. The 11th commandment is miss it—4.

C-12:30 a.m.—Bedazzled (1968 English comedy, occasionally fine), Peter Cook and Dudley Moore. Their victims include Raquel Welch—5.

C-1:00—Bamboo Saucer (stupid 1967 sci-fi), Dan Duryea. It won't be your cup of tea—13.

Saturday Radio

NOTE: After today, this column will no longer list CBC Showcase highlights because they are never what they're supposed to be. The show is on CBU-FM (105.7) at 1 p.m. and CUB (690) at 5 p.m.

10:00 p.m.—The only other scheduled item worth noting is the CBC's Remember When, which is up to 1934—CBU-FM.

Sunday Highlights

C-11:30 a.m.—A film by the U.S. battle monuments commission—5.

12:00 noon—The CBC has 2½ hours of To Be Announced. Maybe a movie, some films or just a blank—2.

C-2:30 p.m.—An hour with David (The Gourmet) Wade—11.

C-5:00—The National Geographic rerun is that superb program of the U.S. conquest of Everest—4.

C-6:00—CBS News repeats Lord Snowdon's excellent film Don't Count the Candles, about the aging—7, 12.

C-8:00—The Boston Pops with the Boston Ballet. Also at 7 p.m. Monday and 8 p.m. Tuesday—9.

C-9:00—Sunday at Nine's rerun is a father-son drama starring Ed Begley and Gordon Pinsent—2, 6.

C-9:00—Masterpiece Theatre: Henry James' Golden Bowl again—9.

C-10:00—An hour CBC special on diplomat James George as he ended five years as Canadian high commissioner to India—2, 6.

C-10:00—A profile of moneymaking writer Harold Robbins—8.

Sunday Sport

TENNIS: The Canadian open finals are at 10 a.m. on Channels 2 and 6. CBS final is at 1:30 p.m. on Channels 7 and 12 and a celebrity-pro event is at 3:30 p.m. on Channel 4.

GOLF: The U.S. pro match-medal tournament will start at 1 p.m. on Channel 5 with the Canadian PGA event at 1 p.m. on Channel 8 and a report on the latter at 11:35 p.m. on Channel 2.

C-3:00 p.m.—Last NBS show from the world university games—5.

C-6:00—NFL exhibition football, Green Bay vs. Kansas City—4.

Sunday Movies

C-10:00 a.m.—Apache Drums (sub-par 1951 western), Steve McNally. Drums tell palefaces that smoke signals are dangerous to their health—13.

C-11:30—Untamed Frontier (1952 western, only a bit better), Joseph Cotten, Shelley Winters—13.

C-1:00 p.m.—Gunsmoke (1953 Audie Murphy), Dillonless—13.

● 2:30—My Little Chickadee (thoroughly delightful 1940 comedy classic) Mae West, W. C. Fields. The final scene is the best—13.

C-4:00—Sword of Ali Baba (dull 1965 junk). Ali went to McDonald's, said open sesame and got a hamburger—7.

4:00—Chain Lightning (poor 1950 Bogart jet-pilot heroics)—13.

4:30—Escape from Red Rock (below-average 1958 western), Brian Donlevy. Ed Sullivan has a stone face, Donlevy had a stone chest—11.

C-6:00—Inn of the Sixth Happiness (popular 1958 missionary adventure), Ingrid Bergman, Curt Jurgens and the finale of Robert Donat—11.

9:00—Kings Go Forth (merely miserable 1958 war epic), Sinatra, Tony Curtis, Natalie Wood. They go forth but come fifth—12.

C-11:15—To Sir with Love (1967 teacher-pupil drama, good and popular), Sidney Poitier, Judy Geeson, Lulu and Co.—6.

C-11:30—The Sound and the Fury (phoney 1959 William Faulkner), Yul Brynner, Joanne Woodward, Lee Remick, Ethel Waters, scads more. All sound, no fury—4.

C-11:30—Three Bites of the Apple (unfunny 1967 romanticomedy), David McCallum, Tammy Grimes, Sylva Koscina. Never finds the core—7, 12.

12:00—The Princess Comes Across (fairish 1936 romanticomedy), Carole Lombard, Fred MacMurray. A daring title then but, nowadays, girls come across on the ferry every day—2.

Sunday Radio

1:30 p.m.—The Canadian PGA golf event—CBU (690).

7:00—Opera Theatre is all Spanish zarzuelas which, if you don't know what they are, you should try—CBU-FM (105.7).

●—Recommended; C—Color.

Program Schedules for Saturday

Programs subject to last minute changes by stations concerned

CBUT 2	KOMO 4	KING 5	CHEK 6	KIRO 7	TIME	CHAN 8	KCTS 9	KTNT 11	KVOS 12	KTVW 13
French Program	Osmonds	Jetsons	Air University	Bugs Bunny	8:00	Air University			Bugs Bunny	
French Program	Superstar Movie	Pink Panther	Topic	Sabrina	8:30	Topic			Sabrina	
French Program	Superstar Movie	Underdog	Edith Serel	Chan Clan	9:00	Edith Serel			Chan Clan	Contact
French Program	Brady Kids	Barkleys	Uncle Bobby	Scooby Doo	9:30	Uncle Bobby			Scooby Doo	Contact
French Program	Bewitched	Sealab 2020	Wrestling	Scooby Doo	10:00	Uncle Bobby			Scooby Doo	Movie
French Program	Kid Power	Runaround	Wrestling	Josie Pussycats	10:30	Waterville Gang		News (10:45)	Atom Ant	Movie
Tennis	Funky Phantom	Baseball	Tennis	Flintstones	11:00	Puppet Theatre		Across Fence	Flintstones	Movie
Tennis	Lidsville	Baseball	Tennis	Flintstones	11:30	Story Theatre		Farm, City	Flintstones	Movie
Tennis	Monkees	Baseball	Tennis	Archie	12:00	Rupert Bear		I Love Lucy	Dr. Doolittle	Movie
Tennis	Amer. Bandstand	Baseball	Tennis	Fat Albert	12:30	Musical Friends		Movie	Fat Albert	Movie
World of Man	Movie	Baseball	World of Man	Children's Film	1:00	Musical Friends		Movie	Children's Film	Movie
Klahanie	Movie	Baseball	Klahanie	Children's Film	1:30	Canadian Golf		Movie	Children's Film	Movie
Water Skiing	Movie	Moscow Games	Water Skiing	Green Acres	2:00	Canadian Golf		Rifleman (2:15)	Josie, Pussycats	Paul Bowman
Water Skiing	Movie	Moscow Games	Water Skiing	Movie	2:30	Canadian Golf		Racers (2:45)	Page 12	Paul Bowman
Bugs, Runner	UFO	Pro Golf	Bugs, Runner	Movie	3:00	Red Fisher		Laramie	Outlook	Soul Train
Bugs. Runner	UFO	Pro Golf	Bugs, Runner	Movie	3:30	World Tennis		Laramie	Agriculture	Soul Train
Horse Race	Car and Track	Comm. Workshop	Horse Race	Movie	4:00	World Tennis	Sesame Street	Lassie	Cartoons	Movie
Horse Race	Sportsman	Movie	Red Fisher	Wagon Train	4:30	Survival	Sesame Sbreet	This Is Your Life	Cartoons	Movie
Football	World of Sports	Movie	Football	Wagon Train	5:00	Under Attack	Mister Rogers	Adventure Film	Dick Van Dyke	Movie
Football	World of Sports	Movie	Football	News	5:30	Under Attack	Electric Company	Travel Passport	Mary T. Moore	Movie
Football	World of Sports	News	Football	News	6:00	Wrestling	Zoom	Big Valley	News	Prevue
Football	News	News	Football	Hee Haw	6:30	Wrestling	Black Perspective	Big Valley	Medical Centre	Prevue
Football	Lawrence Welk	Superspell	Football	Hee Haw	7:00	Bridget, Bernie	Special of Week	It Takes a Thief	Medical Centre	Boxing
Sportsweek	Lawrence Welk	Let's Make Deal	Sportsweek	Fisheries Man	7:30	Police Surgeon	Special of Week	It Takes a Thief	Let's Make Deal	Boxing
Update	Partridge Family	NBC Pilot	Update	All in the Family	8:00	Hawaii 5-0	Special of Week	Adventurer	Gunsmoke	Movie
Water Skiing	Paul Lynde	NBC Pilot	Water Skiing	Bridget, Bernie	8:30	Hawaii 5-0	Jazy Set	Protectors	Gunsmoke	Movie
Par 27	Burns, Schreiber	NBC Pilot	Rome with Love	Mary T. Moore	9:00	Movie	Movie	Movie	Sonny and Cher	Movie
Movie	Burns, Schreiber	NBC Pilot	Movie	Bob Newhart	9:30	Movie	Movie	Movie	Sonny and Cher	Movie
Movie	Delphi Bureau	NBC Pilot	Movie	Model of year	10:00	Movie	Movie	Movie	Model of Year	Movie
Movie	Delphi Bureau	NBC Pilot	Movie	Model of Yeal	10:30	Movie	Video Mix	Movie	Model of Year	Tom Jones
News	News	News	News; Movie	Model of Year	11:00	News		Roller Derby	Model of Year	Tom Jones
Sports; Movie	News; Movie	Moscow Games	Movie	Movie	11:30	Movie		Roller Derby	Movie	Movie
Movie	Movie	Moscow Games	Movie	Movie	12:00	Movie		News	Movie	Movie
Movie	Movie		Movie	Movie	12:30	Movie			Movie	Movie

Program Schedules for Sunday

Programs subject to last minute changes by stations concerned

CBUT 2	KOMO 4	KING 5	CHEK 6	KIRO 7	TIME	CHAN 8	KCTS 9	KTNT 11	KVOS 12	KTVW 13
	This Is the Life	Ring; Life Signs	To Be Announced	Discovery Day	8:00	Heart; Pet Set		News (8:15)	Discovery Day	
French Program	Across Fence	Eucharist	To Be Announced	Oral Roberts	8:30	Niven Miller		Billy Hargiss	12 Preview	
French Program	Brainsville	Dialogue; Davey	DiscoveryDay	Hour of Power	9:00	Crossroads		Oldtime Gospel	Anchor	Good News
French Program	Farm Youth	Gardening	Grassroots	Hour of Power	9:30	Grassroots		Oldtime Gospel	Rex Humbard	Dawn Bible
Tennis	Curiosity Shop	Answer	Tennis	Camera Three	10:00	Oral Roberts		Access	Rex Humbard	Movie
Tennis	Curiosity Shop	Lively Arts	Tennis	Face the Nation	10:30	Album TV		Hour of Power	Face the Nation	Movie
Tennis	Bullwinkle	Around World	Tennis	Eyewitness	11:00	It Is Written		Hour of Power	Conference	Movie
Tennis	Make a Wish	Talk with Giant	Tennis	U.S. Monuments	11:30	Garner Ted		70s Scenario	Film	Movie
Film	Schoolhouse	Flipper	Oral Roberts	CBS Sports	12:00	Kids on Kamera		Victory at Sea	CBS Sports	Movie
Film	Untamed World	Meet the Press	It Is Written	CBS Sports	12:30	Outdoor Sports		Rex Humbard	CBS Sports	Movie
Film	Better World	Pro Golf	Garner Ted	CBS Sports	1:00	Canadian Golf		Rex Humbard	CBS Sports	Movie
Film	Issues, Answers	Pro Golf	Roller Derby	CBS Tennis	1:30	Canadian Golf		Kathryn Kuhlman	CBS Tennis	Movie
Film	Inner Seattle	Pro Golf	Roller Derby	CBS Tennis	2:00	Canadian Golf		Voice of Calvary	CBS Tennis	Movie
News; Gardens	Black Omnibus	Pro Golf	News; Way Out	Dick Van Dyke	2:30	Canadian Golf		David Wade	CBS Sports	Movie
Country Canada	Black Omnibus	Moscow Games	Country Canada	Suspense Theatre	3:00	Roller Derby		David Wade	Perry Mason	Movie
Payday	Tennis	Moscow Games	Crossroads	Suspense Theatre	3:30	Roller Derby		Wild Wild West	Perry Mason	Movie
Muslim People	Tennis	Moscow Games	Muslim People	Movie	4:00	...rs Unitd.	Sesame Street	Wild Wild West	Cartoons	Movie
Muslim People	Tennis	Moscow Games	Muslim People	Movie	4:30	Question Period	Sesame Street	Movie	Cartoons	Movie
Music to See	Natl. Geographic	Daktari	Music to See	Movie	5:00	Untamed World	Mister Rogers	Movie	Mannix	Movie
Impressions	Natl. Geographic	Daktari	Travel '73	CBS Sports	5:30	Travel '73	Electric Company	Movie	Mannix	Movie
Disney World	Football	News	News	Retrospective	6:00	News	Zoom	Movie	Retrospective	Name of Game
Disney World	Football	News	McGowan	Retrospective	6:30	McGowan	Erica; Theonie	Movie	Retrospective	Name of Game
Beachcombers	Football	Wild Kingdom	Beachcombers	Evil Touch	7:00	Kreskin	Zoom	Movie	Price Is Right	Name of Game
Black Beauty	Football	Disney World	Black Beauty	Dick Van Dyke	7:30	CTV Special	Julia Child	Movie	Mayberry	Virginian
Helen Reddy	Football	Disney Wo'ld	Helen Reddy	M.A.S.H.	8:00	CTV Special	Boston Pops	Movie	M.A.S.H.	Virginian
Helen Reddy	Football	Mystery Movie	Helen Reddy	Mannix	8:30	Mystery Movie	Boston Pops	Movie	Maude	Virginian
Sunday at Nine	The FBI	Mystery Movie	Sunday at Nine	Mannix	9:00	Mystery Movie	Golden Bowl	Discovery Day	Movie	Jonathan Winters
Sunday at Nine	The FBI	Mystery Movie	Sunday at Nine	Barnaby Jones	9:30	Mystery Movie	Golden Bowl	70s Scenario	Movie	Mancini
Diplomat	Vanishing Planet	Escape	Diplomat	Barnaby Jones	10:00	Harold Robbins	William Buckley	Kroeze Crusade	Movie	Rollin'
Diplomat	Vanishing Planet	News	Diplomat	Young Kildare	10:30	Harold Robbins	William Buckely	Garner Ted	Movie	Good News
New	News	Minorities	News; Movie	News	11:00	News		News	Movie	News
News; Golf	Movie	Minorities	Movie	Movie	11:30	Journal: Wrestl'g			Movie	
Movie	Movie	News	Movie	Movie	12:00	Wrestling			Movie	
Movie	Movie		Movie	Movie	12:30	Wrestling			Movie	

25 MALE or FEMALE HELP WANTED

TRIUMF NUCLEAR RESEARCH FACILITY OF THE WESTERN CANADIAN UNIVERSITIES REQUIRES IMMEDIATELY DESIGNER-DRAFTSMAN
To work at Victoria on the mechanical design of experimental equipment. Successful applicant will have provincial technology institute training or equivalent plus a few years of experience in design of fine mechanical equipment. Appointment will be for approximately 6 months. Salary commensurate with qualifications and experience. Applications — in writing with full particulars of qualifications and experience to Personnel Services, University of Victoria, P.O. Box 1700, Victoria, B.C. by August 28, 1973.

UNIVERSITY OF VICTORIA FOOD — SERVICES REQUIRES GENERAL WORKER HEAVY
To clean pots and pans and do other similar kitchen work. Must have good physical condition and able to understand oral and written instructions. Hours of work 10:30 a.m. to 7:30 p.m., Monday to Friday. Salary $2.63 per hour $2.71 on December 1-73. Apply in person to Personnel Services, Building "L", University of Victoria by August 29, 1973.

McDONALDS RESTAURANT 980 PANDORA ST.
Requires full and part time help, between 10 a.m.-5 p.m. Mothers, if your children don't need you during the day, McDonalds does. Hours are very flexible. Atmosphere is pleasant and friendly, wages are good, the pace is fast, but the work is fun. Come down and talk to us. Please apply between 9 a.m.-5 p.m.

MANAGER FOR CITY MOTEL, suitable for semi-retired couple. Non-drinker preferred. For more information write to Victoria Press, Box 200.

25 MALE or FEMALE HELP WANTED

APPRENTICESHIP IN LADIES HAIRDRESSING
A two-year apprenticeship covering all aspects of MODERN HAIR DRESSING. Applicants should be interested in following latest trends and have creative ability. They should be well spoken, neat appearance and enjoy working with people. Please write in own handwriting stating name, age and telephone number to Victoria Press Box 445. Also possible opportunity for someone with 6 months hairdressing course.

EXPERIENCED WAITRESSES and bus boys for lunches or evenings at a new steak house, call 384-5355 for appointment.

26 FEMALE HELP WANTED

ADVERTISEMENTS IN THIS CLASSIFICATION MUST COMPLY WITH THE BRITISH COLUMBIA HUMAN RIGHTS ACT SEE COLUMN 1

KIND EXPERIENCED HOUSEKEEPER over 45 required for doctor's family, Rockland Avenue. Starting September. Live out. 4-5 hours daily. Mornings preferred. Must be free to babysit when required. Suit widow with no ties. Permanent position. References required. 384-5878 after 2 p.m.

ADCOM ADVERTISING AND Marketing Research Ltd. — we require additional part-time staff to be trained as interviewers for our field service department, to work in our office in Victoria. Please apply in writing only to Victoria Press Box 462.

GIRL FRIDAY WITH BASIC bookkeeping. Detailed resume. Postal Box 894. Victoria.

26 FEMALE HELP WANTED

OCCUPATIONAL HEALTH NURSE
B.C. Telephone Company requires a registered nurse for its divisional headquarters in Victoria. The successful applicant will be responsible for maintaining our Occupational Health Program for B.C. TEL employees on Vancouver Island, which will involve some travel.
Consideration will be given to all applications, although experience in Occupational or Public Health nursing is preferred, possession of an Industrial First Aid certificate is also desirable.
This is a management position and offers attractive starting salary and company benifits. Persons interested in this position are invited to send a complete resume in confidence to:
Mr. D. G. Nordin
Management Recruitment Representative,
B.C. Telephone Company,
768 Seymour St.,
Vancouver 2, B.C.

CONGENIAL COMPANION REquired to live-in and care for elderly lady. Time off to be arranged. Delightful Oak Bay apartment. After 6 p.m. 382-4484.

RESPONSIBLE BABYSITTER for 2 small children, occasional day or evening, own transportation or walking distance 4881 Maxine Lane, phone Mrs. Bull, 658-5563.

WAITRESS, FAST, EFFICIENT, and friendly, Monday-Friday, 8 a.m.-5 p.m., excellent working conditions. Applications in writing to Victoria Press Box 442.

SIDNEY, CHILD CARE, MY home, Monday to Friday, 9 a.m. to 6:30 p.m. Permanent position. $150 per month. Please telephone, 656-1450 after 7 p.m.

X-RAY TECHNICIAN REQUIRED by Nanaimo clinic. Excellent salary and working conditions. Apply in confidence to Victoria Press Box 436.

NURSES' AIDE FOR EVENING shift in large private hospital, hours 2:30 p.m. to 11:00 p.m. Apply in person to the Matron, 3690 Richmond Rd.

RELIABLE CLEANING LADY, 3 hours weekly, 9 a.m.-12 noon. close to transportation. For interview phone 592-9342.

KINDLY MATURE EXPERIenced nurses aid for all shifts. 1 block from Victoria General. 382 4418.

WILLIAMS QUALITY MEATS, 795 Fort, requires experienced counter girl. Full time employment. Apply in person.

WILLIAMS QUALITY MEATS, 795 Fort, requires cleaning woman, part-time, evening shift. Apply in person.

MATURE HOUSEKEEPER wanted. 6-8 hours daily, Thursdays. Sundays off. Rockland area 388-4134.

RELIABLE MATURE WOMAN TO babysit two preschoolers, my home, 1-2 days per week. Oak Bay area. Victoria Press, Box 437.

JANITORESS WANTED FOR part-time evening work, Monday-Saturdays, experience not necessary. 479-5733, 9-12 a.m.

AFTER SCHOOL CARE REquired for 6-year-old girl, Margaret Jenkins School, please phone 386-6556 after 6 p.m.

WE HAVE AN OPENING FOR part-time waitress, closed Sundays, apply in person Dutch Bakery and Coffee Shop, 718 Fort St.

EXPERIENCED DICTA-PHONE typist for insurance adjusters office. For interview phone 388-5431.

EXPERIENCED MATURE waitress. Apply in person, 1213 Douglas.

RELIABLE BABYSITTER FOR occasional evening sitting. Must live in James Bay area. 382-0425.

VICTORIA PRESS, BOX 434. Thank you for applying, this position has now been filled.

BABYSITTER NEEDED TUES TO sat. starting Aug. 28, my home. 478-4469.

EXPERIENCED NURSES' AIDE required for part-time, apply 1450 Hillside.

WAITRESS WANTED FOR lounge. For appointment, 388-6684 after 6:30 p.m.

BABYSITTER, 3 HOURS PER day, weekdays only, my home. 598-3647, after 6 p.m. only.

KIND, MATURE MOTHER'S helper required. 3-4 days weekly, 3-5:30 p.m. 592-6275.

WOMAN TO DO HOUSEWORK 4-6 hours weekly in Cordova Bay area. 658-8101.

FULL-TIME KITCHEN HELP wanted. Apply Bob's Burgers, 1681 Island Highway, 11 a.m.-2 p.m.

MATURE, EXPERIENCED BAbysitter for 1-year-old girl, immediately. 382-9626.

BABYSITTER FOR 3 SMALL children, my home Colwood area. References. 478-5202.

26 FEMALE HELP WANTED

TELLER
Experienced bank or trust company teller wanted by Victoria's largest Credit Union for their rapidly expanding Colwood Office. Good working conditions. Excellent fringe benefits including company paid dental plan. Salary negotiable. Contact Mr. Audette, 386-6355.

STENOGRAPHER
Must have typing, shorthand, and a personality suited to meet the public. Banking experience preferable. Salary will be commensurate with experience. Please apply in person to Brian Marshall, Bank of British Columbia, 752 Fort Street.

OPPORTUNITY
Earn $100 weekly part-time or $200 weekly full-time. No investment required, no experience necessary. We will train you at our expense. Send resume, Victoria Press Box 461.

WANTED EXPERIENCED ledger keeper and machine operator, to commence work immediately. Only experienced persons need apply. Please call Mr. Weston at Bank of B.C. 388-7341, 10 a.m. to 4 p.m.

PART-TIME GIRL REQUIRED for wig and gift store. Previous hair dressing experience essential. Duties include selling and styling wigs, selling and displaying imported giftware, and taking cash. Call Mrs. Farrington at 386-0221 for appointment.

REAL ESTATE AND INSURANCE office requires good typist with basic bookkeeping experience. Salary commensurate with experience. Our staff are aware of this ad. Reply stating experience to Victoria Press, Box 459.

CLERK STENOGRAPHER POSItion available in Trust Company, downtown Victoria. Good typing and shorthand. Please reply in writing to Mr. W. Hobson, Canada Permanent Trust Co., P.O. Box 1232, Victoria.

ACCOUNTS PAYABLE CLERK required by progressive company. Experience on business machines a must. Salary commensurate with experience and ability. Reply in own handwriting to Comptroller, P.O. Box 128, Victoria.

STEADY EMPLOYMENT 4-5 hours each night, 5 nights each week, light cleaning work in modern offices. Transportation required. Work record and references to Victoria Press, Box 374.

RELIABLE, KIND, NEAT AND efficient woman, Monday, Wednesday, Friday, from 10:30 to 1:30. Light housework, laundry, make lunch. $2 an hour. 477-3182.

DAY MATRON
required for large, long-established Independent School in Victoria. Nursing an asset. Apply Victoria Press box 457.

REQUIRED, MATURE AND REliable live-in babysitter, nice home, light housework, ample time off, room and board plus wages. 478-7686 after 5 p.m.

PERMANENT PART-TIME DIEtary clerk wanted. Must have grade 12 and typing 45 w.p.m. Apply to Victoria General Hospital, 841 Collinson.

CHAMBERMAID FOR DOWNtown motel, permanent employment, 5-6 day week, approximately 4 hours per day. Apply stating experience, Victoria Press Box 463.

BABYSITTER WANTED FOR 10 month old baby girl. Good baby. Preferably my home Craigflower area, or in walking distance from Parliament Buildings. 383-4655.

LIVE IN COMPANION HOUSEkeeper with drivers licence preferred, Fairfield area. 385-6889 or 384-2592.

CELEBRITY FASHION JEWEL needs sales personnel. You earn while you learn. 478-5210 after 5, and all day Sunday.

WANTED, LIVE-IN HOUSEKEEPer. 2 children, age 5 and 2. Mt. Douglas area. 478-5561 office. 477-5743 after 6.

MATURE MIDDLE-AGED WOMAN for a live-in position in a rest-home, light duties. 385-5533, 9 a.m.-5 p.m.

GENTLE LOVING DAY CARE mother for 7-month-old baby girl, your home. In Quadra-Tattersal neighborhood. 382-1089.

REQUIRE BABYSITTER 3 home, Mt. Douglas area. 477-5895 hours per day, weekdays only, my after 6 p.m.

WANTED IMMEDIATELY, waitress with short order cooking experience. Phone 386-7141.

WANTED, HOUSEKEEPER FOR small rest home, Fairfield. 385-6609.

EXPERIENCED BABYSITTER for 1. My home in Gordon Head. 382-0214 after 5 p.m.

LADY FOR OCCASIONAL daytime babysitting in Gorge-Adelaide area. 385-4917.

COOK-HOUSEKEEPER, LIVE IN or out. 384-4352 after 6 p.m.

EXPERIENCED WAITRESS FOR coffee shop. 598-4511.

26 FEMALE HELP WANTED

Professional Salesladies
Must have proven background, neat presentation and outgoing personality. Please apply in person only to:
Gibson's Ladies Wear
708 VIEW STREET
9 A.M. TO 12 NOON

PENSIONERS OR RETIRED persons, Richmond-Denman area, supplement your income, 6-year-old school boy requires loving widow or married couple as grand-parent-type sitters while mother works. No father in this home. This will be about two week per month from 4 p.m.-12 midnight. Call 388-4976 after 4 p.m. for interview.

EXPERIENCED BOOKKEEPER To reconcile controls, analyse expenses and generally assist accountants in related functions. Excellent salary and fringe benefits. Submit resume to Personnel Manager, BUTLER BROS. SUPPLIES LTD., Box 4066, Station A, Victoria.

DRIVERS FOR FULL-TIME EMployment, must be 18 or over, be willing to work evenings and weekends, clean driver's licence and insurable. Experience and own car an asset but not necessary. Apply Pizza Pieman, 470 Cecilia St. Tuesdays, Wednesdays, Thursdays, and Fridays, 10 a.m.-4 p.m.

INVESTMENT DEALER REquires to fill junior position in 2 girl office. Must be alert, intelligent, interested and able to meet the public. Previous experience and shorthand desirable. Salary open to negotiation. Apply in own handwriting giving brief resume to Victoria Press Box 490.

REST HOME, MATURE PERSON to cook noon meal and prepare supper. Need not be professional but good homemaker an asset. 9:30 to 3:30 Wednesday to Sunday $2.25 per hour. Start September 6. Apply to Victoria Press, Box 476.

AVON CALLING
AVON ASKS: "CAN YOU SPARE the time?" If you can, you can earn extra cash for back-to-school expenses and new clothes for yourself as an AVON Representative. Call: Mrs. S. Burkinshaw 384-7345.

EXPERIENCED BABYSITTER wanted, my home, for 4-month-old baby. Monday to Friday starting September. Reply in writing, giving references and experience, to 512 Obed or phone 382-3495 after 6.

URGENTLY NEEDED HOUSEkeeper-Mother for 3 school-age children. Normal household duties and ability to bring much needed love and care to children Live in if possible. 656-2536.

HOUSEKEEPER
Live-in, for couple in lovely city home. Weekends free. References required. Good starting salary. Victoria Press, Box 226.

EXPERIENCED ACCOUNTS REceivable clerk required for 3 girl office. Proficiency on bookkeeping machine, calculator and typewirter a must. 386-3471 or 382-2725.

RETIRED SENIOR CITIZEN TO take care of elderly invalid lady. Will live in. Please state salary and days off expected. References. Victoria Press Box 427.

RELIABLE HOUSEKEEPER REquired, 3-6 hours per week, light housework, own transportation, Marigold area. Phone 479-6052 after 8:30 p.m.

OUR NAMES ARE EIRENE AND Charlene and we need a babysitter by September 3rd. We live in Doncaster Hillside area. Please Phone 382-6520.

SMALL PRIVATE HOSPITAL REquires nurse's aide for shift work. Apply in person, 10 a.m. to 3 p.m., 130 Menzies St.

WANTED LOVING CARE IN your home 4-9 p.m for 3 year old girl, Mon. through Friday. 386-8595.

BABYSITTER REQUIRED, TUESday to Friday, 3 children. References. Colwood area. 478-7998.

EXPERIENCED PART-TIME hairdresser for busy shop in Brentwood. 652-2892.

REDUCING SALON REQUIRES slim attractive girl for shift work. 383-4178.

HOUSEKEEPER FOR ELDERLY lady in modern home, live in. 592-7597.

WORKING MOTHER REQUIRES babysitter by Sept. 1. Shift work. Own transportation. 477-6104.

WAITRESS WANTED, APPLY IN person Scott's Restaurant, 650 Yates St. Mrs. Paige.

26 FEMALE HELP WANTED

CLERK TYPIST
An immediate opening is available for an experienced clerk-typist in our Securities Department. Some knowledge of stocks and bonds an asset. Preference given to applicants with trust company, brokerage or banking background.
Interested applicants should contact Mrs. E. Kennedy at 382-8111.
CANADA TRUST
650 View Street
Victoria, B.C.

HOMEMAKERS
HOUSEKEEPERS
LIVE-IN COMPANIONS
HOUSE MOTHERS
A new subsidiary of the Upjohn Company is interested in community orientated industrious, reliable people, who would like to work in private homes. Our employees earn a competitive salary and are fully insured and bonded. If you enjoy helping people call us. Health Care Services, Upjohn Limited, 388-6639.

WANTED; BABYSITTER, TILLIcum school area, mornings and after Kindergarten. 386-7078 after 6 p.m.

EXPERIENCED TELLER REquired at Bank of Montreal, University Campus Branch. Call Mr. Vincent, 477-1831.

LADY TO DELIVER SMALL parcels in downtown area and help in shop. Scooter provided. State age etc. to Victoria Press, Box 254.

MATURE LADY FOR REST-home work, afternoon shift, some weekends . Good salary for right person. 385-0679.

REQUIRED IMMEDIATELY — Temporary day care for 5-year-girl. Near University. Victoria Press Box 473.

DINING ROOM WAITRESSES, experience preferred. Apply in person Colonial Inn, 270 Government.

WANTED: RELIABLE LOVING woman to babysit 2 boys, age 1 and 4, days only starting Sept. 1st. My home preferred. 383-2764.

EXPERIENCED WAITRESSES for steady employment. Apply Paul's Restaurants Ltd., 1900 Douglas.

PART-TIME TELLER WITH REcent bank or trust company experience. Please call Mr. W. Hobson, 386-1361.

BABYSITTER REQUIRED FOR 2 year old boy, Tues, to Fri. prefer older women, in Gorge area, 382-3097.

LEGAL SECRETARY WITH CONveyancing experience. Salary negotiable. Phone 388-5136 to arrange interview.

DISHWASHER WANTED FOR the Mayfair Coffee House, 3131 Douglas. Evening shift. Apply to the Chef, Red Lion Motor Lion.

WAITRESSES WANTED FOR permanent day shift. Apply F. W. Woolworth lunch counter.

NURSES AIDE REQUIRED FOR small rest home. Relief shift. 388-9760.

LICENSED HAIRDRESSER REquired, full time, Colwood area. Phone 478-3641.

MATURE WOMEN FOR TELEphone work. Call 386-6393.

LOVING DAY CARE FOR YOUR child, my home. 478-6875.

TRADE
Through
CLASSIFIED

27 TEACHERS WANTED

ADVERTISEMENTS IN THIS CLASSIFICATION MUST COMPLY WITH THE BRITISH COLUMBIA HUMAN RIGHTS ACT SEE COLUMN 1

NEW POSITION. TEACHER OF French. Some Spanish an asset. In large, long-established independent School for boys. Applications to Victoria Press Box 456.

URBAN CO-OP PRE-SCHOOL REquires full-time teacher by September. Must be community care approved. 478-5315.

PLAYSCHOOL SUPERVISOR. Begin October 1st, Phone 724-0966 Port Alberni.

27 TEACHERS WANTED

PROVINCE OF BRITISH COLUMBIA requires COURSE WRITER
Department of Education, Correspondence Branch, Victoria. To write English correspondence courses and supplementary reference material for Grades 8-12 and Special Vocational areas; to revise courses, proof-read course material and assist in marking English papers when required. Requires a Bachelor of Education degree (Secondary) with English majors; OR a B.A. or better degree with English majors, and one year professional teacher training; a minimum of two years' teaching experience. $807-$974. Obtain applications from the CIVIL SERVICE COMMISSION OF BRITISH COLUMBIA, 544 Michigan Street, VICTORIA, and return by September 5, 1973. COMPETITION NO. 73:1061A.

29 SITUATIONS WANTED MALE

NEED HELP? PROMPT EFficient hauling and-or compost, basement, attic clean-up, etc. Free estimates. Day or evening. 477-4340.

CASUAL WORK. PAINTING, REpairs. Gutters cleaned, lined, installed. Anything. Wesley, 388-7941, 384-0912.

2 YOUNG MEN, ANY ODD JOBS — painting, clean-up. Specializing in framing. 388-4686.

PENSIONER NON-SMOKER-drinker, with training, wishes work. 479-4148.

YOUNG MAN LOOKING FOR full-time work — Anything. 478-2928, Phillip.

PAINTING — INTERIOR AND exterior. Free estimates. Low rates. 383-0717.

RETIRED SERVICEMAN, AGE 39, family man wants permanent employment. 479-7392.

RETIRED CARPENTER WANTS light work, repairs, and alterations. 385-2274.

PART-TIME BOOKKEEPER, evenings. Phone 479-2725 after 5.

HAULING, CLEAN-UP, MOVING. Free estimate. 383-0776, 479-8156.

30 SITUATIONS WANTED FEMALE

DAY CARE, MY HOME, NEAR Cobble Hill schools. Around 3-years-up. Playmates. References. 743-5471.

LOVING DAY CARE, MY HOME, playmate for my 4-year-old boy, Braefoot Road-McKenzie Avenue, close to K-Mart. 477-3655.

YOUNG WOMAN SEEKING work. Part or full-time. 386-7608, between 5-6 p.m.

THE BEST IN CHILD CARE BY retired nurse, my home, Langford. 478-6557.

BANK EMPLOYEE, 34, WOULD like permanent general office work, or cashiering etc. 382-1765.

LOVING DAY CARE FOR YOUR infant or toddler. My home. Near Woolco. 384-9681.

WILL BOARD AND ROOM OR day care your child, my home. Fernwood district. 388-4664.

MATURE LADY WILL BABYSIT, Esquimalt area preferred. 386-0601.

31 SITUATIONS WANTED MALE OR FEMALE

WELFARE MOTHERS AVAILable for house cleaning. Welfare men need odd jobs. Self-Help Society. 384-4632, 385-4654, 9-4 p.m.

COUPLE WOULD LIKE TO caretake apartment building as manager-tenant. 383-2319.

33 BANDS, MUSCIANS and ORCHESTRAS

VERSATILE, CAREER MINDED male singer looking for career minded musicians. Victoria Press, Box 443.

EXPERIENCED LEAD GUItarist would like to join good Rock Band. 386-7661.

MODERN, WESTERN COMBO, or pianist, available for dances, weddings, 384-3704.

WEDDINGS . . . SPECIALIZED music by J.G.A., 478-2468.

36 BUSINESS SERVICES and DIRECTORY

Accounting Service

ACCOUNTING,, AUDITING, PAYROLLS
Income tax, stock and purchase control, financial statements, cash flow studies, management and investment counselling, and full range of business services. OVER 25 YEARS experience at your disposal.
SIMKIN ACCOUNTING SERVICE
31-A CADILLAC BUILDING (TOP FLOOR)
VICTORIA B.C. 386-7074

YOUR BOOKKEEPING REquirements carried out with personal interest and efficiency. Phone 598-1762.

BOOKKEEPING—ACCOUNTING For instant relief from bookkeeping headaches. Phone 479-3986. Bill Griffin.

Books

OAK BAY BOOKS
Used books bought, sold, exchanged. 1964 Oak Bay Avenue, 592-2933.

POOR RICHARD'S USED BOOKS
Bought — Sold — Exchanged
923 Fort. 384-4411. 106 W. Burnside

Bulldozers

HENSON BULLDOZING LTD.
Loading, hauling, excavating and backfilling. Gravel, top soil and fill. Land clearing and burning. Specializing in subdivision developments. Free estimates, 479-4234 or 479-1685.

Carpenters

GIVE YOUR HOME A BRIGHT NEW LOOK FOR WINTER
WE CUSTOM DESIGN AND BUILD
Pine Trestle Tables
Kitchen Cabinets
Children's Furniture
Space Saver Cubes and Desks, Bookshelves, Bars, Coffee Tables
THE BEST TIME TO GET THE BEST WORK IS NOW SO
Call us for a free estimate on all your woodworking needs:
COUNTRY WOOD PRODUCTS
656-5321 479-2197

MODERNIZE YOUR HOME. Don't move, if you like your location and neighbors, but your house is getting that tired look, renovate both inside and out. We'll supply the know how, the ideas, and help you arrange financing, big job or small. 598-1611.

WE BUILD, RENOVATE, AND REPAIR AT PRICES YOU CAN AFFORD
658-8510 656-5342

WE BUILD, RENOVATE, AND REPAIR AT PRICES YOU CAN AFFORD
658-8510 656-5342

D. F. MCLEAN AND SONS
Beautiful concrete patios and contoured fibreglass roofs for indoor-outdoor living. Free estimates and designs. 592-3490.

RENOVATIONS, REPAIRS AND additions. Sundecks, alterations, stairs, fences, cement work, clothes line poles. 382-6954.

G. C. LUNEY
Alterations, repairs, additions. Estimates 477-2470 after 6

CARPORTS, SUNDECKS, rumpus rooms, general repairs. 477-8543 mornings or evenings.

QUALITY WORK AT REASONable rates. Additions, renovations. Estimates, plans. Glover. 656-3745.

ALLMAN'S REPAIRS, RENOVAtions and cleanups. Free Estimates. 383-5117.

SMALL JOBS MY SPECIALTY Howie 478-4705, 478-2633

FRAMING, ALTERATIONS, ADditions. 592-4614.

FRAMING, FINISHING, ALTERations, plans, Howard, 385-2943.

36 BUSINESS SERVICES AND DIRECTORY

Carpenters

RENOVATION CONSULTANTS
Offer a complete construction service with skilled craftsmen to convert your waste space into productive living area. For free estimates and immediate service from the erection of a single wall to the renovation of your entire building please call: 592-7122

CARPORTS, SUNDECKS, PATIOS. 478-8787

Carpet Cleaning

FOR CLEANER CARPETS call Baron Steam Carpet and Upholstery Cleaners. We specialize in wall-to-wall and shag. Phone 478-8414.

CLEANING RUGS AND UPHOLSTERY is my business. Rugs dried less than 2 hours. All work done in your home. 385-7479.

Carpets and Linoleum

Floor Coverings 'CARPETS' FREE ESTIMATES
1126 QUADRA 386-2951

stevens interiors ltd.

HOURIGAN'S CARPETS AND LINOS LTD.
LEVEL-LOOP NYLON CARPET Rubber Backed—$5.95 sq. yd.
715 Pandora Ave. 386-2401

CARPET TREND DEVALUES CARPET PRICES: SEE OUR AD IN MISCELLANEOUS —386-7501—

PARKER JOHNSTON LTD. 1314 Broad Street 382-9181

Cement

GENERAL CONCRETE FINISHING. Free estimates. Guaranteed workmanship. Iggy, 385-2662, Vino, 592-0414.

GERDA CEMENT FINISHING, basements, sidewalks, retaining walls. Steve Laszlo, 479-4756.

SIDEWALKS, RETAINING walls, foundations, driveways, fast, courteous service. 652-1614.

CEMENT, TILE DRAIN AND sewers. Welch, 382-8662.

S. J. McNAMARA AND SON All types, large, small. 386-8026.

DRAINS — CEMENT — SEWERS 384-8306 Frank Politano 383-3493

Cleanup Services

RELIABLE YOUNG MEN EQUIPPED TO remove refuse from composts, basements, gardens, renovators, etc. Tree removal and appliance moving. "Load a box, you load yourself and save." Free estimates 1, 2 or 3-ton trucks. RICK O'DELL, Servewell Services, 384-6111.

BASEMENT, YARD CLEANUP. Hauling. Garden and lawn maintenance residential and commercial. Free estimates, reasonable rate. 388-4678.

NO CHARGE AND UP Two young responsible men have large truck. Basement, attics, composts, etc. Very reasonable Bob's. 386-2451 anytime.

1 TON DUMP TRUCK AVAILABLE for hauling and rubbish removal. A. G. Personal Clean-up. 479-4067 after 6 p.m.

PROMPT AND EFFICIENT. Cleaning yards, hauling debris. Call Larry, 388-6373. After 5, 382-4627.

HAULING Reasonable rates, references. 478-8244.

ALLANSON'S — COMPOSTS, rubbish removal, yard clean-up, basements. Free estimates. 386-9022.

HAVE TRUCKS, WILL DO ODD jobs, moving, clean basements. 383-0776, 479-8156.

IMMEDIATE CLEANUP SERVICE, large truck, reasonable. 384-1755, 386-7225.

ADAMS Attics and basements cleaned also walls washed. 386-1649.

BIG OR SMALL, HAULING, cleanups, personal service. Harvey's 479-7078, 384-8621.

BETTER CLEANUP SERVICE. Compost, yards and what have you. 384-7587.

MAN WITH PICKUP, SMALL clean-ups, anytime. 478-7908.

DAVIES BROTHERS GENERAL cleanup, give us a call at 642-3057.

Contractors

WHEATON CONSTRUCTION LTD. Design, Build and Renovate 382-2159

T. AND C. BUILDERS LTD. Experienced framing crew and general carpentry. 385-5293, 385-8587.

36 BUSINESS SERVICES AND DIRECTORY

Contractors

Feature Kitchen Centre 2610 Douglas 385-4921
"Quality with Economy"
VICTORIA'S Home Improvement Centre
Bathrooms — Fences
Additions — Alterations
— Sundecks —
KITCHENS BY Long Bell, Luxuria Latina, Citation, Merit Cameo, Heritage
FREE Designing FREE ESTIMATES

Sears
CITATION KITCHEN CABINETS
Let our planning and design experts play your "Dream Kitchen" Superbly crafted cabinets in luxurious hardwood finishes. Phone for free no-obligation estimate. When you remodel rely on the experts at 388-9111 SIMPSONS-SEARS LTD.

RENOVATION CONSULTANTS
Exclusively concerned with the renovation and restoration of older buildings. We do not build new houses but confine our tradesmen's vast experience and efforts to the retention of the charm of your home or building. If you have a project in mind please call us at 592-7122.

JOE W. DILL Designs and does all types of renovations and additions. Competitive prices and financing. "More ideas than hair on a dog." 478-5429

FARMER CONSTRUCTION Design — Renovations 388-5121

W. CAMPBELL LTD. General Contractors Building Consultants 479-3904

FRAMING, RENOVATIONS, ADDITIONS, kitchens and repairs. Phone Alright Builders. 479-1160.

Draperies

Sears
Custom Made DRAPERIES
Choose from our great fabric selection. Drapes PROFESSIONALLY MADE and INSTALLED IN YOUR HOME.
CHARGE IT Phone 388-9111 NO OBLIGATION
Simpsons-Sears Ltd.

Dressmaking

BRIDAL RENTALS, COSTUMES, formals, dressmaking. 28 Burnside W 385-1542 Fashion Craft Shop.

Electrical Contractors

OLDER HOMES REWIRED — NO down payment. We finance through B.C. Hydro Plan. EDDY'S ELECTRIC — 385-7666

McCOY ELECTRIC New and Older Homes Rewiring Expert—Electric Heating 386-0822 or 477-6715 Eves.

PIERRE'S ELECTRIC CO. LTD. electric heating specialists, new wiring and rewiring. 383-3242.

Fencing

CHAIN LINK FENCING — Free Estimates — SIMPSONS-SEARS 388-9111

PACIFIC FENCING 598-3765 Screen block—Chain-link—Wood

Flooring and Sanding

JIM DUNCAN Floor sanding and refinishing, exp. 386-1509 anytime

BUSINESS SERVICES and DIRECTORY

Furniture Refinishing

HIGH QUALITY FURNITURE refinishing at economical rates. Free estimates. Craigflower Furniture, 386-8132 or 386-2397.

Gardening

DUTCH LANDSCAPERS Clean up, redesigning, free service. 30 years experience. 385-8566 or 479-7474.

A.G. PERSONAL CLEAN UP Garden and lawn maintenance, rototating and long grass cut, 479-4067 after 6 p.m.

HEDGES TRIMMED AND hauled away. Window service, painting. 385-5307.

HARVEY'S LANDSCAPING AND Garden Service. New lawns. Fong 479-7078, 384-8621.

VAN HUET GARDEN MAINTENANCE, Aerating, pruning, clean-up. 383-8560.

WASP NEST EXTERMINATION. Phone 383-2563.

FRANK'S GENERAL GARDENING and pruning, 477-6661

Gutter Cleaning and Repairs

5" CONTINUOUS ALUMINUM Gutter in Baked Enamel. "We make it!" "We istall it!" Insist on 5", Takes care of itself for 20 years. "Easy terms." B.C. Aluminum, 479-3232

GUTTERING Use our 20-year guaranteed white aluminum guttering. SIMPSONS-SEARS 388-9111

CONTINUOUS ALUMINIUM GUTTERS in baked enamel, several colours to choose from. 386-2050 for free estimates.

Landscaping

VIC AND MARTINS LANDSCAPING We have rock available for any amount of retaining walls, house facing, etc. Also we are the only landscapers with a guarantee of weed-free lawns. 383-7461.

DOUGLAS FIR BARK CHIPS, 2 cu. ft. bag, $1.65, 4 cu. ft. bag $3; bark mulch, 4 cu. ft. bag, $2.50; Pacific Bark Ltd., 382-3521. Open Monday to Friday, 8-4:30. Sat. 8-12.

BARKER LANDSCAPING Lawn and shrub specialists. Professional stone masonry for walls, steps, patios, fireplaces, etc. Free estimates. Terms. 382-8323.

SAANICH LANDSCAPING. Estimates for lawns, rock walls, and rockery, patios, etc. 14 years' experience in Victoria area. Lowest prices. 479-6490.

DUTCH LANDSCAPERS New lawns, rockeries, patios, fish ponds, designing. 30 years experience. 385-8566 or 479-7474.

GRADING, LEVELLING, TRENCHING. Small machine. Very versatile. Free estimates. 478-4784.

REASONABLE LANDSCAPING Lawns, shrubs, stone masonry Designs. Consulting. 386-1541.

ED'S TRACTOR SERVICE. Yards rotovated and levelled. 479-2204.

Masonry

SANTOS MASONRY, 21 YEARS experience. Fireplaces, blocks, rock, slate, tile. reasonable. 386-0234.

BENITO BROS. MASONRY AND stone work. Reasonable. 477-4434. If no answer call 386-0049 after 6.

MULTI-COLOUR STONE AND slate fireplaces. House front faces. Sipkes Masonry, 479-7348.

FIREPLACES, CHIMNEYS AND repairs. Ron Henson, 478-1557.

Moving

MOVING? Call us for a truck and equipment. HOLIDAY RENT-A-CAR 384-8109

EXPERIENCED PICK-UP AND delivery service. Reasonable rates. Island Messenger, 385-8412, 598-3597, eves.

R AND M MOVERS Local moving and delivery, low rates. 386-8132, 386-2397.

BISSON'S MOVING, 384-6442 Apartment and home moving.

WILL DO LIGHT MOVING AND hauling, anytime. 478-3307.

Painters and Decorators

Never Paint Your Home Again!
Miracle coatings eliminate exterior house painting for 20 years and more. There are many fine products available. The miracle is in the ingredients The secret is in the application FREE ESTIMATES — Pacific Coast Insulation and Roofing Co. Ltd. (Serving Victoria 28 years). 382-3421

CLARK AND PATTISON PAINTING CONTRACTORS LTD.
Brush or spray. Paperhangers Texture and vinyl work. Will do all or part of any job. Paint store. BAPCO, GENERAL and PRATT AND LAMBERT paints, and rentals of all painters' equipment. Terms if desired. Phone 384-0443. 760 Bay St.

ISLAND DECORATORS
Painters Paperhangers
Spray Painters
Plaster Repairs
Convenient Time Payments
383-9059 Eves. 382-1479

BUDGET DURA-COATING
20 YR. GUARANTEE
Quality home exterior finish at a price you can afford. Savings proved with our free estimate. 385-6880, 384-6731

NEVER PAINT AGAIN
20 year written guarantee, internationally proven Asbestex eliminates painting. 384-6612.
SAVE $$$

FREE ESTIMATES
Interior and Exterior painting and decorating. 20-year. ASBESTEX coatings. High quality; old fashioned professional workmanship. 386-1533.

TED HILL-TOUT
A complete decorating service, interior and exterior — spray or brush — papering — store — terms. For careful work at reasonable prices, please call 598-4012.

ANDY AND JIM'S PAINTING. Interior and exterior. Our specialty fences and sundecks. No job too small, free estimates. Fast, efficient and courteous service. 478-7792 or 478-8501.

DOWSON PAINTING — Interior-Exterior, repairs, residential, commercial, free estimates. Low rates. Work guaranteed. 385-6042, 24-hour home answering service.

WEBB AND SON
384-6827 — Paperhanging, painting. Quick, clean, reliable. First-class workmanship. 30 years' experience Victoria. Terms if desired.

FAIRCO PAINTERS
Interior and Exterior. Time to get your fall painting done now. Quality work done with expedience. 384-3434, 478-1254.

D. McLEAN & SONS Interior, Exterior. Reasonable. Reliable. Free Estimates. 592-3490

INTERIOR Special low prices. For clean job. Self-employed Phone Douglas, 477-5207.

D. Mclean and SONS Interior, Exterior. Reasonable. Reliable. Free Estimates. 592-3490

PAINTING AND DECORATING reasonable rates. Satisfaction guaranteed. Terms. 382-7885 479-2473.

QUALIFIED PAINTER, REASONABLE, guaranteed work, free estimates. 592-9210.

EXTERIOR, INTERIOR, REASONABLE rates, free estimates. 478-8053.

PAINTING, INTERIOR, EXTERIOR, good workmanship, reasonable rates. Free estimates. 478-5002.

PAPER HANGING, PAINTING. Tommy Harker. 383-3474.

SCANDINAVIAN Painters and Decorators. 382-0713

RENOVATION CONSULTANTS 592-7122

36 BUSINESS SERVICES AND DIRECTORY

Plasterers

STUCCO, DRYWALL AND IMITATION granite stone. Commercial and residential. Stan Olson, 383-0897 after 5 p.m.

FRED BLANCHARD AND SONS Plaster, stucco, drywall Repairs our speciality 656-3638 656-4554

PLASTERING, LATHING, STUCCO. Renovations. Reasonably priced. Quality workmanship. 385-1194.

I DO ANY KIND OF PLASTERING inside or out, and cleanup. Call after 5. 384-4327.

STUCCOING, PLASTERING Alterations. Reasonable. 479-4779.

COLEMAN PLASTERING LTD. Stucco. Phone 598-3433.

FOR QUALITY STUCCO, PHONE K. Gronmyr, 743-2768.

Plumbing and Heating

MR. FIX IT Plumbing installation. Maintenance and repair. Reasonable rates. 478-2153.

THE DRAIN CLEANERS Sinks, Toilets, Sewers 24 Hr. service, 386-8511

JIM McGREGOR, 384-9457. REPAIRS and alterations.

Roofing and Siding

Sears
FOR YOUR Re-roofing Needs!
Ask about our exclusive 250-pound Superblock shingles with 5-15 year guarantee.
Install Now! No payments or carrying charges till October '73 on all installed roofing.
Call today! Phone Building Supplies Dept.
388-9111
OR MAIL YOUR COUPON TO SIMPSONS-SEARS
3190 Shelbourne St.
I am interested in re-roofing. Please have your specialist contact me for a free estimate. I understand I am under no obligation.
NAME
ADDRESS
PHONE
Simpsons-Sears Ltd.

STEWART AND HUDSON
ASPHALT SHINGLES SOLD and APPLIED
Free estimates. Budgets.
400 Gorge Rd. 386-3211

HESLOP BROS. Reroofing specialists, shakes or duroid. 479-6759.

PARKER JOHNSTON LTD. 1314 BROAD STREET, 382-9181 "Roofing Victoria Since 1935"

Sandblasting

Island Sand Blasting Removes paint, rust from boats, trailers, swimming pools, houses, etc. Ready for painting. Mobile unit. 478-2657.

Sewers

NORM'S EXCAVATING Free sewer estimates. Phone 478-6969.

JOSE SEWER CONNECTIONS. Free estimates. Reasonable. More information, 598-4467 after 5.

FREE SEWER ESTIMATES, PEDERSEN Excavating. 479-5963.

FREE ESTIMATES. TRASK'S Mini Excavating. 478-4784.

Tree Service

MT. VIEW TREE SERVICE Everything in trees, 479-3873

Upholstery

DANISH UPHOLSTERY Phone 652-1591 Anytime FREE Estimates — Delivery — Pickups

38 TRAVEL

ABC CHARTERS XMAS IN LONDON $279.00 TRAVELWORLD 382-3121 Main floor Bank of Comm. Bldg.

WARDAIR RESERVATIONS EUROPE from $249 386-2485 Charter Flight Consultants

TRAVEL LATIN AMERICA For 6 weeks or 3 months Panaventure, Box 4795 Vancouver, 3, 731-5672

DRIVING TO TIAJUANA AND back, or part way, room for one. Share gas. 642-5604.

39 PERSONALS

TO ELSIE MARY JOSEPH: Take notice that the Superintendant of Child Welfare is applying to the British Columbia Provincial Court, Family Division on the 30th Day of August, 1973, at 2 p.m in Victoria, British Columbia at 2020 Cameron Street, to have Kenneth Joseph, born March 4, 1973, committed to its temporary custody for a period of twelve months.
If you do not appear at the hearing an order may be granted in your absence. If you wish to make any representation to the Court, or wish any further information please write to The Clerk of the Court, Provincial Court of British Columbia, Family Division, 2020 Cameron Street, Victoria, B.C.

DIVORCED LADY, 50, AVERAGE looks, 5 ft. 4 — 116 lbs. Like to meet lonely, kind, understanding, loving, retired man with car. Must love the simpler things in life, nature, outdoors, etc. and be willing, if both suited to overlook each other faults in a new life together. Am sincere. Will answer in full detail. Object matrimony. Victoria Press, Box 486.

ENGLISH-CANADIAN MALE, new in town, 48, 6 ft. tall, no swinger, but not square, afternoons and evenings free, wishes to meet attractive female around 35, prefer slim dark-haired girl who wants to share light-hearted laughs and friendship. A reply will be treated in strictest confidence. Victoria Press, Box 480.

WELL EDUCATED SINGLE lady of 65, non-smoker or drinker, wishes to get acquainted with gentleman under 70 for outings and companionship. Victoria Press, Box 489.

CHRISTIAN WIDOW WISHES TO meet a Born Again Christian widower in his 60's, good appearance, for companionship. Object matrimony. Snap appreciated. Victoria Press Box 439.

WOULD ANYONE KNOWING the whereabouts of Pauline Sharon GRAHAM-BRIETZKE-EVANS, believed to be residing in the City of Victoria, please contact Victoria Press, Box 464.

HAVE YOU TRIED THE SPIRITUAL WAY? SPIRITUAL HEALING AND E.S.P. UNFOLDMENT 385-5501 388-4881

ACTIVE GENTLEMAN, 52, seeks female companion, fond of outdoors, shows, etc. Confidential. Object: companionship. Victoria Press, Box 468.

HAVE TO GO TO MERRITT ON 30th August and need someone to drive my car, me and my luggage there. If you have to go that way too, please call 479-6217.

COUPLE, LATE FORTIES, would like to meet another congenial couple for dancing, social activities. No swingers. Victoria Press, Box 452.

BURDEN SHARERS, CHRISTIAN counselling, personal, social, family problems. Call 383-3815. 24 hours.

ALCOHOLICS ANONYMOUS Drinking problem? Want to quit? phone 383-0415; P.O. Box 1.

39 PERSONALS

ON SEPT. 27TH, 1973, THE DEPARTMENT of Human Resources of Nelson, British Columbia will be applying to the Judge of the Provincial Court, Family Division, for Permanent Committal of the child of Marjorie Ann Naumann, formerly of Nelson. Anyone knowing the whereabouts of Marjorie Ann Naumann please contact Victoria Press, Box 422.

I, DAVID ROBERT THURLBORN, known as David John McDiarmid, and my wife, Linnea Adela McDiarmid, both of 615 Vancouver Street, Victoria, B.C., will not be responsible for any debts contracted in our names without our written consent.

LADIES INTERESTED IN PLAYING softball in the Senior Women's League in 1974 please contact: days 383-1171, evenings 478-2639.

BIRTH CONTROL CLINIC 1947 Cook Street Tues. and Thurs., 7:30-9:30 p.m. Appointments, 385-3356

1947 Cook Street Tues. and Thurs., 7:30-9.30 p.m. Appointments, 385-3256

PREGNANT AND DISTRESSED? Birthright can help you. 384-1431.

40 BUSINESS PERSONALS

CONTRACEPTIVES
Nationally known male contraceptives through the privacy of the mails. Strictly confidential. Fast delivery.

	Lubricated	Non-Lubricated
1 doz.	$5.00	$4.50
3 doz.	$13.00	$12.00

Samples 3 for $1.50
Price include postage, handling and tax. Send cheque or money order to: Scandia Invest Ltd. Box 86758 North Vancouver, B.C.

HYPNOSIS Certified Hypno-technicians (AAEH ISPH) can help you. Learn self-hypnosis and be relaxed. Improve self-confidence, study habits, concentration, weight and smoking habits. Proven methods used. For information 388-9722. Victoria Hypnosis Centre Ltd., 101-645 Fort.

VICTORIA HEALTH CENTRE Sauna — Whirlpool — Gymnasium. Private dressing rooms. No contract or membership fee. Open 7 days a week. Ladies Tuesday and Thursday, 1 p.m. to 9 p.m. 947 Fort St. 383-1334.

TO PERSONS OVER 50 — DO you want companionship for outings — shopping — driving etc? We would supply this service at reasonable cost. Phone 652-2830 after 6. No obligation.

LONELY? LET ME HELP YOU find a compatible companion, for a happier, fuller life. Confidential Write Emily Quest, P.O. Box 5220, Victoria.

MADAME JEUNE TAROT READINGS, Tuesday-Saturday 2-4:30 p.m. Govnor's Pancake House, 712 Yates.

MRS. PAYN-JONES, TRANCE medium, questions answered, advice given. 386-3603.

"MARRIAGE — MARKET" IS available for 50c. MATCH-MAKER. Box 3326, Courtenay, B.C.

THE GARDEN OF EDEN ADULTS ONLY Nootka Court Shopping Mall

HOW TO QUIT SMOKING? SMOKE WATCHERS. 383-6914

42 EDUCATION

OPENINGS FOR CHILDREN 3-5 years old. Vic West Day Care Centre, 519 Craigflower Rd. Starting September 4. Contact 478-6326 or 478-2052 between 5 p.m.-8 p.m. Government subsidy available.

MALVERN AND WESTERHAM Grades 5 to 12, small classes, individual tuition. B.K. Dept. of Education Curriculum. Register now. 384-2923 or 598-5206.

TUTORING — PROFESSIONAL help by experienced teacher. French, Math, new and old methods. 598-2331.

KINDERGARTEN FOR 4 AND 5 year olds. Daily 9 a.m.-11:30 a.m. Metropolitan Church, Quadra at Pandora. 592-1937, 382-8184.

HIGH SCHOOL AT HOME. CANADA'S Leading School. Free booklet. National College, 444 Robson St., Vancouver 3, B.C. 688-4913.

43 DANCING

MARGE LINDLEY SCHOOL OF Dance, 550 Obed. 478-7051.

60 FUEL

FOR SALE, ALDER FIREWOOD, $30 per cord, split and delivered. 478-1415 evenings.

FIR AND ALDER WOOD FOR sale, Honest Cord. 478-6343.

MIXED FIR WOOD, BONE DRY. $20 cord. 479-3580.

63 TIMBER

WANTED: TIMBER, STANDING or felled, top prices paid, phone 383-5568.

CASH OR STUMPAGE PAID FOR timber, custom logging, plus top prices, 642-3208.

65 BUILDING SUPPLIES

STEWART AND HUDSON
BUILDING SUPPLY CENTRE
LUMBER SPECIALS
1x3-5'-Util S4S 22c ea.
1x4-5'-Util S4s 25c ea.
Tongue and Groove
1x6-8'-8' 59c ea.
1x8-8' 79c ea.
4x4x5'6"-S4S-Std. grade Cedar Posts. Reg. $2.64 Sale $1.99
Farmers' Special
Lumber Oddments from $49.50 load
K3 Woodgrain Shelving 12"x120"x3/4" $3.49
4'x7'x3/8" Balsam Sheathing $6.69
Cedar Compost Boxes Complete $13.95
Ranch Panel—Qual. and Btr. 1x8x3'-4 pc. Bdle $1.69
Mixed Nails-50 lb. box $4.99
Fence Stain—Red, Green, Brown $2.99 gal.
Prehung Door Oddments—Priced to clear—Save up to 30 per cent
OPEN MON. THRU SAT. 7:30-5:30 — 386-3211
400 Gorge Rd. East
STEWART AND HUDSON LTD.

why pay more?
2x4-8 utility .75
2x4-6 .65
mixed lumber about 1000 bm 49.95
we have cedar boards, 1x3, 1x4, 1x6, 1x8
2 only, gas lawn mowers, special 79.95
rent our rug shampooer $1:00 day
glass and keys cut while you wait
post office
fast courteous delivery
langford building supply and hardware
940 goldstream ave. 478-1724
open seven days a week

S. J. PEDEN LTD.
FIR PLY SPECIALS
4x8x1/4 factory grade $5.75
4x8x1/2 factory grade $8.90
4x8x11/16 sanded $9.95
4x8x3/4 sanded $10.75
4x8x5-16 unsanded $4.25
4x8x5/8 unsanded $8.40
SEWER PIPE
4" and 6" pipe and fittings stocked
S. J. PEDEN LTD.
2855 QUESNEL ST., 386-3464

MOORE WHITTINGTON LUMBER LTD. MW 2614 BRIDGE ST. 386-1331
NOTICE: Closed Down for Annual Vacation Aug. 13. Re-open Aug. 27

SAANICH LUMBER YARDS 3041 Douglas St., 385-2486 Night Phone 479-1423
Materials for 12x21 carport attached
Sabot kit (sailing) $ 42.00
Pram dinghy kit $ 32.00
8'x10' greenhouse $185.00
Work bench $ 10.50
Garden sheds, 6'8" $111.00

BEAUTIFUL ANTIQUE RED DOMINION BRICK Never Used 13 cents each. Delivered. 754-7587, Nanaimo

USED RED BRICKS, SAND AND GRAVEL. OK TRUCKING CO LTD., 760 TOPAZ, 386-3414.

USED 3/8 PLYWOOD, $2.00 AND up. Also lumber. Apply Jordan River Shell station or 642-3545.

SHAKES FOR SALE. 642-5247 OR 642-5675 evenings.

18" SHAKES 382-0493 after 6 p.m.

65 BUILDING SUPPLIES

Cubbon on Cook
Lumber and Building Supplies

Arborite — 8 colors — 4x8	$11.95
3/8" Gyproc 4x8	$2.49
1/2" Gyproc 4x8	$2.69
25 pcs. 2x4 approx 8 ft. Eco	$11.95
Guardeck coating 250 sq. ft.	$46.66
12 pieces 1x1 6 foot	$1.95
12 pieces 1x2 6 foot	$2.64
6 pieces 1x3 6 foot	$1.62
6 pieces 1x4 6 foot	$1.80
4 pieces 1x6 6 foot	$1.68
4 pieces 1x8 6 foot	$2.40
4 pieces 1x10 6 foot	$3.16
4 pieces 1x12 6 foot	$3.84
6 pieces 2x2 6 foot	$2.34
6 pieces 1x3 8 foot	$2.40
6 pieces 1x4 8 foot	$3.36
4 pieces 1x6 8 foot	$2.88
4 pieces 1x10 8 foot	$5.12

Piece price for following

2x3 6 ft.	.42	2x3 8 ft.	.88
2x4 6 ft.	.66	2x4 8 ft.	$1.20
2x6 6 ft.	.90	2x6 8 ft.	$1.76
2x8 6 ft.	$1.20	2x8 8 ft.	$2.32
2x10 6 ft.	$1.56	2x10 8 ft.	$2.96
2x12 6 ft.	$1.80	2x12 8 ft.	$3.52

Reject house doors from	$3.99
3/4" Sanded D ply — 4x8	$9.95
3/4" Rough D ply — 4x8	$8.75
Cement—80 lbs.	$1.99
Ready mix concrete, topping	$1.69

4x8 PARTICLE BOARD

	1-9 sheets	10 or more
1/4"	$4.69	$4.29
3/8"	$4.69	$4.29
1/2"	$5.25	$4.74
5/8"	$5.69	$5.19
3/4"	$7.65	$6.97

Open 8 a.m. to 5:30 p.m. 6 Days
Also Friday Nights till 9 p.m.
1720 Cook Street 384-8181

COLUMBIA READY-MIX LTD.
—ready-mix concrete
—sand
—gravel
—drain rock
—fill materials
Phone 478-1701
860 Attree Rd.

18" HEAVY COTTAGE SHAKES, $25 per square. 658-8059.

70 MUSICAL INSTRUMENT

HALL-FAIRFIELD MUSIC CENTRE LIMITED
728 FORT 385-3307
Your 1-stop Music Centre for musical instruments, sheet music, books and accessories for all instruments.
BAND AND ORCHESTRA INSTRUMENTS RENTED TO STUDENTS IN SCHOOL BANDS.
Complete repair department on the premises
MUSIC LESSONS on most instruments.

Woodward's
Like new ELECTROHOME TRANSISTOR ORGAN with Leslie speaker and sustain $895.00. WOODWARD'S MAYFAIR, 2nd Floor.

BERNIE PORTER MUSIC
725 CALEDONIA AVE.
382-9542, 384-0641
DRIVE-IN — PARK FREE
OPEN TILL 9 MON.-FRI. SAT 9-5 P.M.

KIMBALL ORGANS featuring "THE ENTERTAINER" (world's easist organ to play) 1 year free lessons with purchase
KIMBALL PIANOS with superlior response and tone
GULBRANSEN ORGANS with piano, rhythm and Leslie
USED 2 keyboard organs from $495.00
PARAGON MUSIC LTD. For quality and service Hillside Shopping Centre 385-5275

Fender Revisited
We have 4 fender amplifiers all in excellent condition and all at least 10 years old. Models Vibriux, Super, concert and bassman. For more information call or drop into
TALISMAN MUSIC
939 Yates 384-9222

NEW PRODUCT SPECIAL on Gibson guitar amplifiers, Yamaha guitar and P.A. amplifiers, Peavey amplifiers, stock or special order. 20% off suggested retail between Aug. 24 and Sept. 8 only. SOUND SOURCE MUSIC 2250 OAK BAY 598-3514

PIANOS BY AUCTION
KILSHAW'S 1115 FORT

OPEN FOR BUSINESS CONN ORGANS EXCLUSIVELY REGINALD STONE ORGAN STUDIO 1517 Quadra 383-0239

PIANO NEED SERVICE? For quality piano tuning and repairs call now. 2 professionals on staff to serve you. SCOTT PIANO and ORGAN Your Wurlitzer Headquarters 612 FORT ST 386-2434

BEFORE YOU BUY a new piano be sure to see our display showing all the features of the new Wurlitzer Piano. SCOTT PIANO and ORGAN Your Wurlitzer Headquarters 612 FORT ST. 386-2434

COME IN AND TRY FARFISA VIP 255 COMBO ORGAN WITH PIANO. TRADES WELCOME. BERNIE PORTER MUSIC 725 CALEDONIA 382-9542

NEW WILLIS PIANOS DELIVERED now $749, lessons included. Phone George Willis, agent, for demonstration. 382-4887 after 4 p.m.

SHURE PA SYSTEM, 2 MONTHS old, 2 mikes, 2 stands. Asking $1,300, will take $1,000 cash. 384-3571.

NELSON'S MUSIC CENTRE Sales - Service - Instruction 1320 Broad St. 385-9728

VICTORIA SOUND CENTRE Fender Super reverb amp with J.B.L. speakers. $395. 1315 Government St. 385-4842

PIANO TUNING, WILL CONSIDER overhauls on player-pianos. 477-6439.

CLOSED AUG. 13-27 SOFT SOUNDS MUSIC 2031 OAK BAY AVE. 598-1524

HAGSTROM LEAD GUITAR, REVERB Verb-U-Lux amp. 384-6354 to phone or view between 5 and 7.

FOR SALE: COLLARD AND COLLARD, English piano and stool. Phone 752-9547.

PIANO, UPRIGHT, EXCELLENT condition. $750. 382-8342, call after 6 p.m.

IBANEZ GUITAR, EXCELLENT condition, $120, with case. Phone 385-2931.

BLACK PEARL BASS, SNARE, tom, and floor tom for sale. 385-7109.

FENDER COPY (TOLEDO) electric bass, $65 or best offer. 477-3225.

PIGGYBACK AMPLIFIER. IN good condition. $125 or offers. 478-2929.

ELECTROHOME 2-MANUAL organ, 3 years old, excellent condition, $800. 384-5719.

SANSUI AU222 AMPLIFIER. Their best rated amp. Make an offer. 592-3014, 592-3144.

OLD GIBSON HOLLOW BODY electric guitar, excellent condition, best offer, 383-0329.

PIANO TUNER — CRAFTSMAN NORMAN DUCKWORTH, 383-3083.

TRAYNOR AMP AND SPEAKER box 4—10" and Framus Electric, $560 firm. 598-3518.

1958 FENDER STRATOCASTER, excellent condition, best offer, 383-0329.

1973 KIMBALL SWINGER ENTERTAINER organ, 477-9138 after 6.

WE BUY PIANOS FOR CASH. Scott Piano and Organ. 384-4623.

WANTED BASS AMPLIFIER FOR school band. 385-0870.

MELE-SONIC ELECTRIC organ. 382-6904 after 6 p.m.

SAXOPHONE, GOOD CONDITION 477-6660. $185

70 MUSICAL INSTRUMENT

EATON'S USED PIANOS
All pianos subject to prior sale

G. Heintzman	$495.00
Stetson	$495.00
Newcombe	$425.00
Amhurst	$595.00
Williams	$425.00
Willis	$495.00
Winter	$650.00

All are upright pianos, complete with benches. Delivery and tuning included.
Store Information 382-7141; Store Hours: Daily 9 a.m. to 5:30 p.m. Shop Thurs. and Friday 9 a.m. to 9 p.m.

HAMMOND ORGAN
Register now for our fall musical instruction program. Instruction at all levels all private lessons. See our wide variety of new and used organs.
Hammond Organ Studios
3400 Douglas St.
Phone 388-9177

SCHOOL BAND RENTALS
TOP QUALITY rental instruments at reasonable "nothing extra" rates.
No long term obligations — All instruments available — Piccolos to Sousaphones!
40% DISCOUNT granted on instrument purchases for students registered in band programs. Trade-ins welcome; Reasonable terms too! Drop in or phone "Your School Band Headquarters".
PAMUS MUSICAL INSTRUMENTS
1108 Blanshard at Fort 386-8475

BACK TO SCHOOL BARGAINS
Reconditioned Band Instruments at BIG SAVINGS:

CARL FISCHER Trumpets	$ 42.60
LINTON 10-W Clarinets	$ 74.79
OLDS Trombones	$ 89.10
LINTON Alto Saxes	$168.48
PAN Flutes	$ 75.00
LUDWIG Snare Drum Kits	$ 97.20

These and many more specials available on convenient terms
PAMUS MUSICAL INSTRUMENTS
1108 Blanshard at Fort 386-8475

BUFFET CRAMPON ALTO E-Flat Saxophone, excellent condition, $300. 656-4855.

TENOR SAX, $195; BERG-LARSEN mouthpiece, $15; Reed kit, $7 598-4805.

NEW TELECASTER MAPLE lined neck, new heads, custom paint, 598-3246.

PIANO, GOURLAY, IN GOOD condition, $575, 385-0257.

OBOE FOR SALE, 383-1320.

71 MUSIC TEACHERS

EASY WAY TO LEARN PIANO OR ORGAN THE ROGER WILLIAMS COMPUTERIZED METHOD
Register today for group classes commencing Sept. 10.
GLEESON MUSIC 707 FORT 388-9632

ORGAN OR PIANO Qualified teachers for classical or popular. Private or group lessons. Sign up early. Classes start Sept. 10 386-2434. Scott Piano and Organ, 612 Fort.

BACK TO MUSIC LESSONS: piano, organ and guitar, after 4 p.m. and Saturdays commencing September 8. Lydia Eckgren Esquimalt Music studio. 382-4887 after 5 p.m.

COLIN BONNEAU A.R.C.T., B.Mus., R.M.T., B.Ed. is now accepting pupils for Saturdays beginning September — for piano, classical and popular. 382-4179.

EXPERIENCED PIANO INSTRUCTOR arranging students schedule for September. Will drive to your home. Don't delay. 477-6439.

EXPERIENCED PIANO TEACHING in your home, popular and classical, Minimum 2 students per home or 1 hour lessons. 386-8595.

CARLA H. LEVINSON, M.A., A.R.C.T., R.M.T., Teacher of singing will now accept registration of students for the 1973-'74 season.

CONSERVATORY STUDENT IN Oak Bay arranging piano lessons. Contact Lynn Johnston, 592-9188.

PIANO AND THEORY, OAK BAY, Established teacher, specializing in beginners. 598-5019.

PIANO AND ACCORDION LESSONS, Keating, Prospect Lake, Brentwood area. 652-2392.

ACCORDION LESSONS, INSTRUMENT loaned to beginners. Phone Karl H. Hergt, 384-2111.

ORGAN AND PIANO LESSONS, reasonable. 384-9701 after 6.

PIANO LESSONS AT YOUR home, University area, 477-5342.

77 MOTORCYCLES

SUZUKI 500, '72. EXTRA GOOD deal to sell fast. $695. 383-3449 or 383-0823.

1953 BSA 350, $275. REBUILT motor, new clutch. Phone 478-7155 after 5 p.m. and weekends.

TOM McKENZIE'S M.C. SERVICE Div .Frederick Motors 616 Queens 383-6632

TRIUMPH BONNEVILLE CHOPPER, rebuilt motor. $1,100 or best offer. 478-1633 between 9-3 p.m.

1970 YAMAHA 360 ENDURO, good condition, phone after 5, 383-4279.

175 HONDA 1968, MINT CONDITION, $450 or offers, 477-5757 between 9-7.

MONTESA — BULTACO Victoria MOTORCYCLE Sales 382-7905 1551 Pear St.

73 HONDA 250 XL. ON-OFF THE road, low mileage. Asking $880. 385-9878.

'71 YAMAHA. $695. WILL TRADE for car or truck. 1238 Palmer Rd., 383-0007 after 6 p.m.

1971 HONDA CB350, 5,500 MILES, engine just overhauled, highway pegs, Sissy bar. $650. 592-3189.

WANTED: MINI BIKE OR small motorcycle, good condition. 592-7734.

'67 650 CC TRIUMPH TROPHY, well maintained, excellent condition. $775 or best offer. 592-7828.

1969 YAMAHA 125 CC, COMPLETELY rebuilt. $250 or best offer. 383-2280.

1972 MOTO GUZZI ELDORADO 850 cc. Low mileage. Faring included. To see phone 477-8980

45 HARLEY DAVIDSON PRIZE winning show trike. Top condition 477-6083.

RED 1969 YAMAHA 250CC, ONLY $330. 385-1659.

72 HONDA 650, $1100. 749-3184 Lake Cowichan.

1969 HONDA TRAIL 90, 2000 miles. $235. Sooke 642-3058.

YAMAHA 100 TWIN, 900 MILES. Call Mary, 478-8261.

67 HARLEY DAVIDSON 250 sprint. 11,200 miles. $350. 477-1381.

1956 500 CC TRIUMPH, EXCELLENT condition, 478-6850.

67 YAMAHA 305 TWIN, LOW mileage, only $350. 479-8068.

1968 BSA 250, CUSTOM PAINT tank, runs nice. $450. 656-5679.

1971 HONDA CB450. EXCELLENT condition. $825. Phone 477-4802.

1972 YAMAHA 250 CC. 477-2467

HONDA 100 CC, BRAND NEW. Sell cheap. 246-3800.

'72 HONDA 750, $1200 OR offers. 388-5742.

TWO 1972 MINI ENDUROS. 385-2595 between 5-7 p.m.

FULLY CHOPPED 1966 BSA 650, $1400. 384-3181.

'67 350 YAMAHA, GOOD CONDITION. $325. 642-5642.

1972 CB100 HONDA, $495 OR BEST offer. 385-6919 after 5.

BRONCO MINI BIKE, EXCELLENT condition, $160. 477-4738.

FOR SALE, 1971 YAMAHA 200. Offers. Phone 592-1156 before noon.

1971 BMW 750, WITH AVON FAIRING, saddle bags. 385-5984.

650 BSA COMPLETELY REBUILT. Offers. 598-5085.

77 MOTORCYCLES

CHECK OUT OUR USED INVENTORY! !

68 KAW. 175
67 YAM. 305
67 HONDA CL 175
72 HONDA CB 305-4
71 HONDA SL 350
71 TRI. 250
72 HONDA CB 450
65 HONDA 125
72 MOTO G. 750
68 YAM. 125
60 YAM. 200
73 HON. ST90
69 HON. CB 750
68 YAM. 100
70 HONDA 350
71 HONDA CB 450
73 YAM. 750
67 YAM. 250
72 NOR. INST.
72 HONDA CB 500
71 HON. 100
71 HON. CT 90
73 HON. ST 90
66 SUZ. 250
67 HON. CM 70
73 HON. ST 90
72 HON. CB 450
73 HON. SL 70

TRADES ARE WELCOME

MINI—CYCLES from HONDA
Here's the big little bikes. Street-legal, built to take it!

HONDA ST90
New for '73, 89cc, OHC 4-stroke, wide ratio 3-speed, big 14" gear box. Full hydraulic suspension!

HONDA CT70
Most of the same features of the ST90 but smaller 72cc engine—10" pressed steel wheels. Folds conveniently for transportation.

HONDA SL70
Built like the full size machines, long travel front forks, knobby tires, 4-speed gear box and big bike feel. For town or trail.

Mini-Trail HONDA Z50A
A tough fun bike! Rugged frame 50cc OHC engine, 3-speed and hydraulic rear suspension. Fits in the rear of the truck.

THESE ARE THE BIKES for the CAMPING SEASON
Easy to ride, Easy to pack
EASY TO BUY
NO MONEY DOWN
No payments until November on approved credit. Make this the year you HEAD FOR THE TRAILS
FREE COLD PEPSI

WORLD Pleasure
386-8424 3388 Douglas 382-2222
"Next to Red Lion"
9-9, Saturday 'til 6
Pearson World of Pleasure Ltd.
Dealer Lic. 1516

SAVE NOW ON A YAMAHA
80 MINI ENDURO
NOW ONLY $465
Road Legal
$50 down, $16.50 mo. O.A.C.

TRADE-INS

1972 Bultaco 250cc Alpina	$895
1972 Suzuki 125cc Enduro	$575
1971 Honda 50cc Mini	$250
1973 Yamaha 250cc MX	$895
1972 Yamaha 250cc Twin	$745
1969 Honda 125cc Twin	$395
1972 Yamaha 650	$1495
1973 Yamaha 100 Enduro	$565
1972 Yamaha 100 Enduro	$495
1972 Honda 500 4	$1495
1973 Honda 350 cc (4)	$1095
1971 Triumph 650 cc	$995
1970 Triumph 650 cc	$1050
1972 BSA 500 cc	$ 795
1971 BSA 650 cc	$ 995
1971 Suzuki 125 cc Trail	$495
1973 Yamaha 125 cc M.X.	$ 695
1972 Yamaha 125 cc M.X.	$ 595
1970 Yamaha 350 cc Twin	$595
1973 Suzuki GT 250s (2)	$ 995
1972 Suzuki GT 550	$1295

SUPER SPECIAL
PEANUT TANKS $14.95 at
MULLINS MARINE SALES LTD.
925 Yates St. 382-1928
Dealer Lic. 4531

METRO BIKE SALE
1972 Honda 350 Four
We trade either way—bikes in on cars or in on bikes.
Remember at METRO no reasonable offer refused.
Contact Carey Davies at 386-3516
METRO TOYOTA LTD.
624 Finlayson
Dealer Licence D3515

1973 KAWASAKI 250 Triple $895 Ser. No. 08274 at KAWASAKI CITY 3220 Douglas 383-9525

HONDA CB 500-4 4 MONTHS OLD Extras include, screen, saddle bags, safety bar, 2 helmets, 2 suits, gloves, etc. First $1,695. Phone Mr. Woodward, 384-7108 days.

SUZUKI MOTORCYCLES Best Deals and Service FREDERICK MOTORS 616 Queens 383-6632 Dealer Licence D1567 Dyno-Tuning our Specialty

'69 YAMAHA 350cc, excelle ntcondition. $675.00. Reg. Midgley Motors Ltd. 385-8756. Dealer Licence D1132

BACK-TO-SCHOOL TRANSPORTATION and recreation. 1969 Honda CB350, excellent condition, customized. Offers. 478-4447, 5-8:30 p.m.

1970 360 YAMAHA, MOTOR HAS just been rebuilt. All statistics available. Price $650. Phone after 6 p.m. 478-5941.

'70 HONDA 750-4, MINT, WITH 2 helmets, crash bars, rack, air horn, windshield, fog lamp, oil pressure gauge. $1250. 385-4244.

1972 HONDA 500, 6 MONTHS OLD, 5,000 miles. Extended front end. $1350 or nearest offer. 746-6859 Duncan.

1972 KAWASAKI 500. 263 MILES, excellent condition. Must sell by end of August. Going to University. $950. 477-4276.

'72 — 750 HONDA, 4 CYLINDER, only 2400 miles, just like new, $1600, will take car in trade, 388-6925 after 6.

LEAVING DISTRICT. MUST sell 1973 orange 750 Honda. Excellent shape. Asking $1600. 748-8601 Duncan.

77 MOTORCYCLES

HONDA NOW IN STOCK ENDURO Dirt Bikes 125 — 250 — 350 at BROOLANDS MOTORCYCLES 937 Fort 383-5926

'72 HONDA CB 350, DARK METALLIC green, very clean and just rebuilt, with helmet, $700 firm. 384-9701 after 6.

1972 KAWASAKI 500. 1800 MILES. Immaculate condition, will take small bike in trade. $850 or offers. Duncan 746-4910 after 5.

'65 ROYAL ENFIELD, 250, GOOD shape, with new helmet, $250 or offer. 383-8902.

1971 KAWASAKI 500, CUSTOM paint, good condition, $750 or offers. 477-8127.

1973 125 YAMAHA MX scrambler. Never raced. $450. 479-7047.

MUST SELL 1972 YAMAHA ENDURO. Leaving town. $550. 383-9210.

78 BICYCLES

10-SPEED Clearance
$77.77 Regular to $109.95
$88.88 Regular to $119.95
$99.99 Regular to $129.95
$111.11 Regular to $149.95
$133.33 Regular to $169.95
Many brands in each group to choose from
ALL BIKES ASSEMBLED AND SERVICED
READY TO GO!
Plus big savings on some models in the box.
MULLINS MARINE SALES LTD.
925 Yates St. 382-1928

PEUGEOT APOLLO RALEIGH
ALL MODELS AND SPEEDS
HEIDMANN 10-speed, 2-yr. warranty $112.88
BACK TO SCHOOL SPECIALS
RALEIGH FIREBIRD Reg. $119.95 $94.88
RALEIGH SUPER COURSE Reg. $195.50 $159.88
Russ Hay On Government
Between Bay and Hillside
2542 Government 384-4722

HUSTLERS most styles—colors—sizes Boys and Girls Robinson's 1307 Broad St. 385-3429

PEUGEOT BACK TO SCHOOL SPECIAL

SPORT	Reg. $128.95	SPECIAL $108.95
SPORT de luxe	Reg. $136.95	SPECIAL $114.00
TOUR De FRANCE	Reg. $147.95	SPECIAL $121.75
CARAVAN	Reg. $160.95	SPECIAL $131.95
CARAVELLE	Reg. $160.95	SPECIAL $131.95

CHIORDA Reg. $185.00 SPECIAL $119.95
GORDON'S SPORTING GOODS 1030 Hillside 382-5815

PAIR OF 10-SPEED PEUGOTS, fully equipped, like new. 1 man's turned handle bars, 1 ladies regular style. Locks, chains and car carrier included. $230 cash. 479-7972.

NEAR NEW GITANE 10-SPEED, cost $150 plus light, stand, carrier, lock. Sell $110 384-7896.

BOYS' 10-SPEED, 23" FRAME. Japanese make. $75. Retail $89.95. 478-5778.

MANS 10 SPEED, NEW, MUST sell, moving. $90. 382-1801, evenings.

TWO 10 SPEEDS, NEAR NEW with accessories and car rack. $150. 388-7097.

CCM TANDEM, VERY GOOD shape. 652-3212 after 6 p.m. 652-3543.

BOYS' 2 SPEED BIKE, GOOD condition, $15. Phone 382-7396.

GIRL'S 18" BIKE, GOOD CONDITION. $20. 658-8391.

BICYCLES AT COST Pearson's 386-8424

SHAUFF 10-SPEED, LIKE NEW, $100 or best offer. 382-9767.

GIRL'S MUSTANG TYPE BIKE, good condition. 592-0694.

WANTED: BOY'S 10-SPEED bike. Good condition. 656-1987

10-SPEED BICYCLE, VERY good condition, lights, $85. 479-7751.

MONSHEE 10 SPEED, $60, 477-5342.

GIRL'S RALEIGH 3-SPEED, good condition, $45. 478-2075.

2 GIRLS' BICYCLES, GOOD CONDITION. 478-8534.

PHILLIPS 10-SPEED BIKE, $35. 598-4805.

80 BOATS AND MARINE

GOOD DEALS ON ALL NEW K and C THERMOGLASS BOATS
IN STOCK NOW!
14'3"—40 h.p. Evinrude electric, 900 lb. EZ Load.
14'3"—40 h.p. Evinrude electric, 900 lb. EZ Load.
16'—50 h.p. Evinrude electric, 1450 lb. EZ Load.
17'—65 h.p. Evinrude electric, 1600 lb. EZ Load.
20'—165 h.p. V-8, I.O.
22'—215 h.p. V-8, I.O.
K AND C THERMOGLASS BOATS, EVINRUDE MOTORS, EZ LOADER TRAILERS
ALL BAY MARINA
2238 HARBOUR, SIDNEY • 656-3167

19' LYMAN 75 HP, JOHNSON, full canvas top, $1995. 598-3393.

GOOD PLYWOOD FISHING boat, $75. 385-7366.

CASH FOR A USED HOBIE CAT. 656-4182.

25 HP EVINRUDE, 1970, LITTLE used, immaculate. $425. 383-9201.

THE ACES® ON BRIDGE

by IRA G. CORN JR. TEAM CAPTAIN
World Champions

The holdup play appears in many forms. Most often the play is successful in notrump contracts when declarer purposely refuses to take a trick until one of the opponents has no cards left in the dangerous suit.
interesting ex

Today's hand provides an interesting exception. Declarer refused both a finesse and a holdup play, and he had good reason. The hand was played by Bill Eisenberg of Los Angeles in a recent national toournament.

Vulnerable: None
Dealer: South

NORTH
♠ 10 5
♥ K Q 9 7 2
♦ 7 4
♣ Q J 7 2

WEST
♠ Q 9 6 4
♥ 8 5 4
♦ Q 10 6 2
♣ 10 6

EAST
♠ A 8 7 3
♥ 10 6 3
♦ K J 9 5
♣ K 3

SOUTH
♠ K J 2
♥ A J
♦ A 8 3
♣ A 9 8 5 4

The bidding:

South	West	North	East
1 NT	Pass	2 ♣	Pass
2 ♦	Pall	2 NT	Pass
3 NT	Pass	Pass	Pass

Opening lead: Four of spades.

North used the Stayman convention over the opening one-no-trump bid to check on a heart fit. When South showed no four-card major suit, North elected to conceal his five-card suit and chose the two-no-trump bid instead. South had maximum values and carried on to game.

West led his fourth-best spade, which was won by East's ace. East returned the spade three and Eisenberg declined both the finesse and the holdup play, going straight up with his king. Why did he depart from "normal procedure?"

On the surface one might assume that the play of the spade spots, which assured him of an even division, was the overriding reason. No doubt this was a consideration. However, more important was the fact that a holdup play was a losing proposition because declarer could not afford a diamond shift.

In today's hand had Eisenberg finessed the spade jack and lost to West's queen, he would have lost the contract if West had started with the guarded club king. West would have also noticed the spade spots and would have undoubtedly shifted to a diamond before the clubs could be established.

To guard against this possibility Eisenberg made the correct play and received a handsome reward. After winning the spade king he played the heart ace and overtook his jack. The club queen was then led, and the fortuitous lie in both hearts and clubs resulted in Eisenberg's collection of the remainder of the tricks. Three no trump making six.

Note that Eisenberg's play was aimed primarily at making the contract. He needed only four club tricks to make the contract, and he could not afford an attack on the diamond suit. The fact that he made three overtricks was "icing on the cake."

Copyright 1972 by United Feature Syndicate, Inc.

80 BOATS and MARINE

THIS IS IT!
Our REINELL Purchase we've been telling you about is ready to roll, the first 15 brand new REINELLS are all arriving in the next two weeks.. this will be the first shipment... there's more to come more than ever . . .
WE NEED ROOM
the prices and deals on brand new
REINELL BOATS ARE THE BEST EVER!

SORRY!!
all our RV1710 I-Os were sold out last week.

5—REINELL RV 2270s
5 IN STOCK

Our most popular model is this 21' hardtop, it's most welcome feature is the rear locking bulkhead for added weather protection.

Camper back canvas is standard. Galley includes icebox, sink, electric faucet, two burner stove, 7.5 gallon reservoir, dinette. With 188 MERCRUISER power, it really moves!

Come in and see the RV 2270 and all our other Reinell Boats!

Free Cold Pepsi

WORLD PLEASURE

"Next to Clare Anderson's Red Lion"
9-9, Saturday 'till 5
WESTPORT OFFICE
2075 Tyron Rd.
656-5434

Save with
BOATLAND BARGAINS

15' CAL-GLASS Deep-V, foam floatation, safety glass windshield, glove box, mechanical steering, camper top, 50 h.p. Merc. M.L. controls, 900 lb. Roadrunner trailer $2,495

USED UNITS

12'6" Hourston Glasscraft, like new. '69 Evinrude 18 h.p. and controls, trailer. READY TO GO $1,095

16' HOURSTON Glasscraft Hardtop, sleeper, seats, rod holders, instrumentation, 1965 75 h.p. Johnson with controls, EZ loader trailer. READY TO GO $2,195

15' McCulloch fibreglass Runabout, 50 h.p. Merc. and controls. 1200 lb. Road Runner Trailer. READY TO GO $1,395

DUNCAN Boatland
6045 Trans Canada Hwy.
Duncan 746-4158

VAN ISLE MARINA

OWNER ANXIOUS to sell this 1962 twin screw Chris Accom. 6, phone, sounder, H and C, many extras, surveyed $23,000. Bank Financing

ON DISPLAY

25' Owens, 185 H.P. clean $ 7,950
30' Brandlmayr, Cellofinish 260 H.P. Boathouse $16,500
26' Trojan, 190 FWC, illness forces sale $12,700
26' Brandlmayr, Cellofinish, boathouse $ 9,200
23' Chris 210 FWC surveyed $ 6,450
28' Supercraft, twin I-O $15,500
34' Custom sedan Chris, see to appreciate $17,900
20' Bertram 160 FWC I-O reduced to $ 8500
34' Tri cabin Grenfell — loaded $29,500
17' K and C (1973) 115 I-O trailer $ 5,250
Two 26' sloops offers to $ 7,900

WE STILL HAVE SOME ROOM AT OUR SALES DOCK. LET US PUT YOUR BOAT ON DISPLAY. PHONE GEOFF SIMPSON OR GEOFF DAVIDSON FOR RESERVATION.

VAN ISLE MARINA CO. LTD.
Tsehum Harbour Sidney, B.C.
656-1138 P.O. Box 2130

ALUMINUM BOAT SPECIAL

Guppy 8'6" x 47" x 20" $260
Kohanee 12' x 53" x 20" $315
Klamath 12' x 60" x 25" $380
Klamath 13'7" x 62" x 26½" $425
(with trailer $625)

See them at
MULLINS MARINE SALES LTD.
925 Yates St. 382-1928

LEARN TO SAIL
Aboard 72' ketch. Also, advanced and celestial navigation classes. Ralph Higgins' Sailing School, 383-0539.

1968 26-FOOT CABIN CRUISER, 188 h.p. Volvo Penta V-8. Excellent condition, has many extras. A good buy at $8,500. Phone 748-9415.

14.5 PLYWOOD BOAT AND trailer, 33 Johnson electric start. Guaranteed, completely overhauled. New battery. Asking $995. Will trade for van or car. 385-8004.

17½ FOOT CRUISER, 75 H.P. Johnson and trailer. Swap for car, truck, boat, property etc. 385-4311. Gem Motor Sales. Dealers License No. D-2468. 480 Esquimalt.

VANCOUVER ISLAND REPRESENTATIVES for Coronada Scampi and Islander Yachts. Duncan. 746-5721.

10' FIBREGLASS ROWBOAT, oars, $50; 40 horse motor needs work, with extra parts, $30. 382-8428.

21 FT BRANDLMAYR, 100 H.P. Evinrude, with electronic ignition plus 5 H.P. Johnson. Stove, sink, head. $3,000. 598-3797.

16' CLINKER-BUILT WITH cabin, 72 A-1 license, 2 hand gurdies. $300 or nearest offer. Phone 748-1677.

19' CABIN BOAT, GLASS OVER ply hull, 2 berths, 2 interior lights, running lights, compass, etc. $800 or closest offer. Call 656-5261.

COUGAR SKI-BOAT, 16' 6" OUTboards. 18' V-bottom jet, V-drive, inboard-outboard. Factory direct. 748-8975, 748-1224 Duncan.

17' GLEN-L CELLO FINISHED, cabin, stove, heads, 75 h.p. Johnson, heavy duty trailer. Full canvas. 478-7522.

CAL 25
Top condition, many extras, $8,950. Vancouver, 922-8049.

14' ALUMINUM BOAT, 9½ H.P. Johnson, tank, and trailer, good condition, $550. 658-5790.

22' PLANK CABIN WITH HEAD 4 cylinder Gray, $2500. Bob's Boat Sales, 355 West Gorge.

CAL 25 FULLY EQUIPPED FOR cruising and racing, $8750. 478-3750 9:30 - 5:30.

SAILTREND — 592-2711
For all your yachting needs.
1157 Newport, 2 blks. from Marina.

40' GAS, BRIDGE DECK ALL-weather cruiser, many extras, Phone 384-3720

14' FIBREGLASS, 2 MOTORS, trailer, extras. All good condition. 478-4602.

15' BOAT TRAILER WITH large wheels. Needs some work. 477-3771.

KIMCHOW, CHOEY LEE OFF shore 40 sloop. Superb. 521-1524, 688-4578.

PETE'S TENT AND AWNING, boat covers and upholstery. Call 383-8959.

16' FIBREGLASS CANOE. FRONtiersman. 384-3172.

80 BOATS and MARINE

SEA & SKI Sports World

General Manager
Greg Pearson
SAYS . . .

YOU SAW JAMES BOND REALLY FLY IN A GLASTRON BOAT IN "LIVE AND LET DIE"... BUY A 007 GLASTRON AND SAVE!!

16' GLASTRON V162 FUTURA
Hi-Performance Aqua lift V-hull, walk-thru windshield, plexi-side wings, sport steering wheel, teak step pads, fully upholstered interior with sleeper seats, vinyl carpets, vinyl top. 50 H.P JOHNSON and 1200 lb. EZ LOADER. REG. PRICE $4017
"Live and Let Fly Price"
$3559

17' GLASTRON V173 BAYFLITE
Ski and Performance record that's unmatched in family boating! Fully upholstered interior. Sleeper seats, and jump seats, sport steering wheel, vinyl top, walk-thru windshield, 18 gallon fuel tank. 65 H.P. JOHNSON, 1450 lb EZ LOADER. REG. PRICE $4757
"Live and Let Fly Price"
$4159

SUPER LOW-PRICED VANGUARD PKGS. STILL AVAILABLE

TRADES WELCOME
EASY MONTHLY PAY'TS.

GLASTRON BOATS
STEURY BOATS
VANGUARD BOATS

SEA & SKI Sports World
642 Burnside East
388-5561

DIVISION OF GARDEN CITY AUTO SALES LTD.

USED UNITS

We have taken a number of clean fibreglass trade-ins recently. Come out and see them — then make an offer.

69 16' K and C deep V with 50 h.p. Merc. full camper top, 2 tanks. 1973 1450 lb. EZ loader $2750

72 16' K and C de luxe with 50 h.p. Evinrude elec. and 1450 lb. EZ load with many extras $3250

70 17' double Eagle, full camper top, 85 h.p Evinrude, 1800 lb. Sears trailer $3450

71 17'6" K and C Thermoglass de luxe, 85 h.p. Evinrude, 1600 lb. EZ load $3650

16' F.G. Bell Boy hardtop, with 1971 50 h.p. Evinrude elec., 1200 lb. Calkins trailer $1975

67 19'6" Brandlmayr cabin cruiser de luxe, head, galley, bunks, heater, ship to shore radio, '66 90 h.p. Evinrude $2950

ALL BAY MARINA
BOATS MOTORS TRAILERS SALES PARTS SERVICE
2238 HARBOUR, SIDNEY • 656-3167

Marina Park
RANGER
MORGAN
LUHRS
Sidney 656-4222

JUST ARRIVED
GULF ISLAND SMALL CRAFT GUIDE
A great companion guide to the Gulf Island strip charts
$3.00 a copy
at
BOSUN'S LOCKER LTD
580 Johnson St. 386-1308

S. J. PEDEN LTD.

Electric and Propane fridges Toilets and Plumbing fittings 12 volt lights, interior panelling.

SEE OUR COMPLETE DISPLAY OF MANY USEFUL BOATING ITEMS.

S. J. PEDEN LTD.
2855 Quesnel St. 386-3464

SOUNDERS
Made in Britain. Now 2 models, 80 fathoms and 160 fathoms at $157 and $169. Also one used sounder $105.50. See them now at SHIP CHANDLERS (McQUADES) 1252 Wharf 383-1141

PACIFIC AUTO MARINE
Shawnigan Lake Village 743-5122
V-Drives, jet units, conversion kits, inboard hardware and accessories. Open till 8 Wed. and Fri.

PELAGIC PACIFIC FIBREGLASS MATERIALS
4 Huron St. 386-1811

1971 5-BERTH CAL 25 WITH DINette. Main, jib, Mack genoa, Mercury outboard and full range of cruising equipment. $8,500. Lying at Mill Bay. 122-743-2178, collect.

1972 28-FT. TWIN SCREW UNIflite sports sedan, immaculate, low time, loaded with extras. Boathouse kept. Write Box 370, Nanaimo, or phone 245-2550.

BOAT TOPS — CANVAS — CUSHions for those who prefer the best. Al's Boat and Car Upholstery. 10612 MacDonald Park Rd. 656-3568.

26' CABIN CRUISER, FORD INterceptor V-8 power, 112-745-3747 after 6.

BOATS WANTED — CASH OR consignment. Oak Bay Marine Sales, 598-3393.

14 FT. FIBREGLASS PLYWOOD runabout, on tilt-boom trailer, $195. 382-4179.

12-FT. SPEEDBOAT, 15 H.P. OUTboard, trailer. Asking $395. 477-8505.

14' OK DINGHY SAILBOAT, mint condition, $300 or best offer. 386-7415.

12' BOAT, 2-10 H.P. OUTBOARDS. Al's Trailer. $350. 384-1995.

25 FT. CABIN CRUISER, NEEDS work. $400. 477-6187.

80 BOATS and MARINE

OAK BAY MARINE
SALES AND SERVICE

The natural place to buy

EVINRUDE—OMC
VOLVO—PENTA—MERCRUISER
GREW—ZODIAC
STARCRAFT—MARLIN
RAWSON—EZ-LOAD TRAILERS

ZODIAC
"The Ultimate Inflatable." Wide variety of models from 7'3" to 19'.
SAFETY—DURABILITY
PORTABILITY

MARLIN
16'2" MARLIN DEEP V—Deluxe interior sleeper seats, full camper top, 65 h.p. Evinrude and controls. Safety glass windshield and EZ-Loader trailer. $3575

14' MARLIN FIBREGLASS DELUXE—Sleeper seats, deluxe interior, padded dash, camper top, 40 Evinrude, electric, mechanical steering and controls. EZ-Load. $2600

STARCRAFT
16'3" STARCRAFT FIBREGLASS, 140 h.p. Mercruiser, camper top, windshield wiper, safety package, EZ-Load trailer.
NOW $5975

21'7" STARCRAFT ALUMINUM, luxurious and serviceable shag carpeting throughout, 165 h.p. Mercruiser I.O, fully equipped. Reg. $8725.
NOW $7850

USED

23' UNIFLITE $10,900
17' LYNWOOD Hardtop, FG, 80 h.p. Merc, trailer $2,695
16' DAYSAILER $875
19' CORSAIR $2,500

Also Available
A good stock of reconditioned trade-in motors.

We have a large selection of boats available in runabouts and cruisers with any engine combination. Come down anytime this weekend and see them. We are open 7 days a week for your convenience.

BUDGET TERMS AVAILABLE all at
VICTORIA'S I.O. CENTRE
Come down and see them at
1327 Beach
598-3393
OPEN 7 DAYS A WEEK

GP
"It's the service that sets us apart"

GIBSON POWERCRAFT CENTRE LTD.

TRADE-IN SKI PACKAGE

14' GLASCRAFT runabout c-w top, 75-hp JOHNSON, '60 model c-w controls, battery and box; 900-lb. HOLSCLAW Trailer $1295.

14' BELLBOY runabout c-w top, 900-lb. ROAD RUNNER Trailer $650

1600-lb. EZ Loader Trailer $395.

GIBSON POWERCRAFT CENTRE LTD.

2520 Gov't (near Bay St.)
382-8291
OR
2300 Canoe Cove Road
At Swartz Bay
656-4365
See Kit Johaneson at the A. Frame
Open Sat. 10-4

GOOD USED BOATS
24' SPENCER built, cruiser, full headroom, separate head, full galley. Volvo V-6 $7100. Anxious to sell NOW $6900.
28' CARIUS, hydraulic steering, trim tabs. 300 H.P. Teak decks. Only $14,000.
36' DIESEL Disp. Good liveaboard, ex-pilot boat, MUST SELL. Offer on $7900.
24' SLOOP $2395.
26' HAIDA $9500.
26' HAIDA $10,500.
37' CUTTER or SCHOONER hull, professionally built in Ferro $7000.
45' All Teak, Ketch rigged Motor Sailer. Survey available $79,000.

NATIONAL BOAT SALES
2270 Harbour Rd., Sidney, B.C.
656-3966

The owner of this boat is too busy to use it.

HE SAYS SELL IT!

One owner SKAGIT 20 ft. Sink, flush toilet, all accessories. 2 35 h.p. Johnsons. Ready to take away $3500. Contact Ted Bowcott at Douglas Volkswagen. D.L. D1595. Car trades and terms accepted. 388-5466.

NEW 30' CUTTER, DOUBLE ender, professionally built, cedar on oak ribs, strip planked, ready for engine and rigging. This is a "sail anywhere boat." $7800. 656-2360.

23' CABIN CRUISER, FIBREglassed Brandlmayer hull, V-8 inboard-outboard, propane cook stove, head, new engine, completely rebuilt outdrive. Phone 246-9211 or 246-4037.

38 TROLLER, CLASS A LIcense, galley on deck, diesel power, carrying capacity 8,000-10,000 lbs., 2 sounders, 2 phones, hydraulic steering, rubber raft, etc. Ph. 642-5948.

19' FIBREFORM HARDTOP, 140 hp. Mercruiser, equipped with all options. Plus camper and mooring tarps. Boat and trailer in excellent condition. 383-9479, 2621 Shakespeare St.

FROST BITING? 10 FT. DAVIDson Fibreglass Dinghy. Mack sail only used half dozen times, plus older cotton sail, $350. Phone 477-3297.

1400 LB. TILT BOOM MAStercraft boat trailer, new bearings, licenced and tested, newly painted, 260 Homer Rd.

CAL 25, LOTS OF EXTRAS, $7900 firm, or trade for ski boat. 382-9014 or 386 9501.

1969 MERCURY 65 HORSEPOWer, long shaft, excellent condition. 592-0149.

SAIL MAKING AND REPAIRS. Dinghy sails in stock. Adult sailing lessons. John Barker. 656-2770.

BRAND NEW FIREBALL SAILboat, mahogany decking, new rigging, 592-2515.

14' ENTERPRISE SAILING dinghy. Fibreglass. $650. 598-5522 after 6 p.m.

24' DISPLACEMENT HULL, under remodelling for sale. Best offer. 478-7861. 620 Kildew Road.

CANOES
JEUNE BROS OF VICTORIA
570 Johnson 384-4322

80 BOATS AND MARINE

MERCURY MARINE

FIBERFORM BOATS

73 SALE

NEW UNITS

14' DELTA
40 h.p. Mercury, Roadrunner trailer, complete conv. cover $2195

16' COLUMBIA
50 h.p. Mercury, Roadrunner trailer, camper cover, 15 gal. tank $2795

18½' SURFRIDER
Camper cover, 140 h.p. Mercruiser $5095

18½' Beachcomber
camper cover, 165 h.p. Mercruiser $5195

18½' BIMINI
Camper cover, 140 h.p. Mercruiser, galley and dinette $5895

WE SERVICE WHAT WE SELL
Mercury Outboards
BELL BOY
CLOVERDALE AND OAK
385-1457

BOSUN'S MARINA LIMITED

24' SHARK sloop, near new condition, 6 hp O-B, main, lapper, spinnaker, African Queen, equipped and ready to go $4,950

25'CAL, 9.5 Johnson, currently in charter and completely equipped You simply walk onboard and sail away for $7,000

30' RAWSON, Volvo MD-2, main, jib, genoa, spinnaker, sounder, etc. Sleeps 6 adults in the biggest 30 footer afloat $14,500

19' SANGSTERCRAFT, MO HP Volvo I-o, sleeps 2. Complete with head, galley, etc. A fast, stable boat in perfect shape $6,000

26' AMERICAN Marine SABRE, 160 hp Mercruiser, custom galley, sleeps 6. Cruises at 18 with a maximum of 25 knots. Equipment includes F-G sailing sabot $14,500

37' ALCAN Houseboat, welded aluminum hull and house, twin 165 h.p. Volvo I-Os, FWC, 110V. Beautiful condition and completely equipped for charter $25,900

and more at
10775 MacDonald Park Road 656-5558
Box 2001
Sidney, B.C.

CLEARANCE

DISCOVERY 1850
16'9" Runabout, 130 H.P. Volvo 270 Sterndrive, D-V hull, step-thru windshield, bow rail, convertible top, side curtains, ivory hull and deck, persimmon interior. Reg. price $5195.
SALE PRICE $4395

QUARTERMASTER 1950
17'7" Runabout, 130 H.P. Volvo 270 Sterndrive D-V hull, step-thru windshield, bow rail, convertible top, side curtains. Aqua hull, ivory deck, aqua interior. Reg. price $5495.
SALE PRICE $4695

HORWOOD MARINE LTD.
(Div. of Horwood Mazda)
PANDORA AVE.
(ACROSS FROM B.C. HYDRO)
385-1451

CANOE COVE
YACHT BROKERAGE

25' Deep V fibreglass EXPRESS Cruiser

30' COLUMBIA fibreglass Express Cruiser

33' 1969 LAPSTRAKE Chris Craft

26' 1970 CHRIS CRAFT, excellent condition.

Sidney, B.C.
656-3915

ESTATE SALE
29' MONK, new 250 HO Interceptor. Boat house kept, sounder, phone, all equip. Asking $9,900. Must sell this week. Offers on $8,400.

NATIONAL BOAT SALES
2270 Harbour Road, Sidney, B.C.
656-3966

1972 KLAMATH 12'X60" BEAM, aluminium fishing boat, 1973 Seagull 6¼ h.p. engine, all gear included. Life jackets, oars, fuel tank, and trailer. Excellent condition. 11 months warranty still on motor. $395 firm. 383-3449 or 383-0823.

17½ FT. CLINKER-BUILT cedar boat. Copper coated bottom, completely overhauled. 35 hp. Viking outboard motor. Lifejackets and accessories. $650. 478-2877, 383-7868.

WEB FRAME KIT, BLUE prints, books, some fittings, for 45 ft. traditional design ketch, used for ferro-cement or fibreglas. 478-2003.

31 FT. DIESEL DISP. CRUISER, stainless steel tanks, exhaust, rudder assembly. Two dinettes, oil stove, head, auto. pilot, radio, dinghy. $11,000. 723-9557 Alberni.

26' SLOOP CEDAR STRIP ON oak, new 10 hp. Volvo diesel, glassed decks, teak interior. Sleeps 4. Not rigged. $6500. Box 466, Port McNeill, Mr. D. Wheatley.

16' RUNABOUT, FULL STEERing and motor controls. 10 hp. Johnson and tank. On full size licensed trailer. Only $395. 479-8068.

IDEAL WINTER PROJECT. 30' cedar hull, stripped bare, needs rebuilding. Greymarine inboard engine. Accessories. Giving away for $250. 598-1322.

1970 70 H.P. CHRYSLER OUTboard. New head, new pistons, new water pump, $895. McCallum Motors, 386-6168. D-2129.

13' PLYWOOD BOAT, MOTOR, and trailer; 17 ft. Brandlmayr with 60 h.p. Johnson. Priced for quick sale. 652-3223.

15' SAILBOAT, CABIN SLEEPS 2, fin keel, outboard, anchor, Dacron sails, offer on $1150. 592-7047 or 477-3997.

8' HYDROPLANE, FULLY fibreglassed, with 10 h.p. motor and controls, complete, $125. 383-8801.

11' HYDROPLANE, 20H RACING Merc, 40 miles an hour, 2 extra racing props. $550. Phone 477-3679 after 6.

29 FT. GULF ISLAND SLOOP, beautifully equipped. $17,900. 592-9457 evenings.

SHAFT, PROP AND RUDDER repairs at Philbrook's Shipyard. 656-1157.

10 H.P. SCOTT, NO SALT, GOOD condition, $95. 477-8035.

EXCELLENT 12' PLYWOOD fishing boat, $75. 385-7820.

9½ H.P. JOHNSON, 1972, LOW hours. $395. 382-5432.

80 BOATS and MARINE

BRITISH SEAGULL OUTBOARD
SALES — PARTS — REPAIRS
Featherweight 3¾ h.p. $198
Forty plus 6¼ h.p. $225
Silver Century 10½ h.p. $280
Long shaft models add $15
VICTORIA Lawnmower Hospital
834 Johnson 386-8338

"COMMERCIAL FISHING BOAT FOR SALE"
The "Budshiral," equipped for trolling and having an "A" commercial fishing license. For further particulars concerning this boat contact:
Messrs. Stewart, Taylor and Down Barristers and Solicitors, 110 Craig St., Duncan, B.C. Telephone 746-6158.

16½ FT. FIBREGLASS RUNabout, with 50 horse power Merc and E-Z load trailer. Convertible top, sleeper seats, extra tanks. $2500. 19 ft. cabin cruiser, less outboard, with head, sink, cushioned bunks, newly painted. $1475. 15½ ft. clinker cabin, with electric start Briggs, newly painted, $700. Two day-sailers with shelter cabin. Deep Cove Marina, 656-2810.

HARBOUR MACHINE LTD.
383-6555 31 ERIE ST.
New and USED MARINE ENGINES. Gas and diesel, servicing and repairs to all makes. PROPELLERS repitched or repaired.

20' NORCRAFT CABIN CRUISER, mahogany planks, screw fastened, twin 30 HP Universal Marine cockpit engines, twin rudders, SS shaft, FW cooled, excellent condition. $4200, 385-1909.

40 FT. BRIDGE DECK CRUISER, 2 in. yellow cedar, new diesel, 110 generator, auto. pilot, radio-tel., sounder, hot and cold water pressure, fridge, oil range, etc. Sleeps 6. $23,000. 656-4503.

36 FT. DIESEL DISPLACEMENT hull cruiser, sleeps 6, 1,000 mile cruising range, 2 phones, 2 depth finders, direction finder and many extras, $18,000. Phone 246-9902 Chemainus between 7 and 10 p.m.

18-FOOT SLOOP, DACRON MAINsail and jib, 5½ hp outboard, small cabin, two berths, lifejackets, anchor, good weekender or daysailer. Reasonable offer. 656-2053.

14' PLYWOOD FIBREGLASSED bottom boat and trailer, plus 1970 33 h.p. Johnson in excellent condition, asking $700 or near offer. 479-1704.

THE NICEST 17' BRANDLMAYR in town, 40 h.p. Mercury, sleeps 2, full camper top, mahogany deck, cello finished hull, custom trailer. 3970 Oakwood. 477-4895.

18' BRANDLMAYR HARDTOP and canvas top. 33 h.p. Evinrude electric, and 10½ Seagull. Can be seen at 832 Seven Oaks Road. $1500. 479-4086.

35' WEST COAST TROLLER, new electronics, ready to fish. A-license. Priced to sell. 539-2103, Saturna Island.

MUST SELL, 12' DAVIDSON DAYsailer, complete with Seagull engine, dacron sails and trailer. $415. 598-2720.

15' 8" TEMPO DAY SAILER, stainless steel rigging, English Dacron Sails, with trailer. $895. 598-3393.

23 FT. CUTTER-RIG SAILBOAT, sleeps 5, dacron sails, stove, sink, head. Diesel inboard. $4500. NU-Marine Ways 386-0533.

12' FIBREGLAASS BOAT AND trailer with 12 H.P. outboard $340. 1740 Mortimer.

1971 16' K AND C, OMC 90 HP. I-O, Road Runner trailer, $3250. 598-3393.

20' CABIN SPORTS FISH BOAT, inboard, $600 or reasonable offer. 652-1869.

19' BRANDLMAYR, 70 H.P. Merc, head, trailer. Offers to $1995. 383-7422.

27' WOODEN SLOOP, SLEEPS 3, excellent condition. $5,800. Box 385, Nanaimo. 390-4272.

14½' CABIN BOAT, FACTORY trailer, 12 horsepower outboard. $695. 940 Lovat Ave. 385-4597.

SEAGULL 40 PLUS, SHORT shaft, $160. 656-3991.

NEW CAR TOP DINGHY.
652-2052.

34 FT. CABIN CRUISER, NEEDS some finishing. $2300. 383-8987.

92 SPORTING GOODS

Robinson's

12 Win. 101 $375; 12 Higgins—Rib $79; Ithica 12 Trap V.R $249; 12 Ramsbottom dble. $399; 20 ga. 3" dble. Hung. E. $139; 30-06 Win.—4x $239; 22 250 Rem. $99; 25-06 Sav. L.H.—3x9 $215; 308 Alpine $139; 270 Rem—4x $214; 7 mm Rem. Mag. L.H. $225; 350 Rem. $199; 357 Reck $99; Colt 38 Spec. $69; 38 S-W 2" $132; 22 Reck $49; 22 Llama $65.

BUY—SELL—TRADE
1307 Broad 385-3429

OPENS AUG. 25TH
ARCHERY BOW SEASON
Bucks only
Everything available at
Robinson's
1307 Broad St. 385-3429

N.A.U.I. Diving Instruction
Experience the other ¾ of the world! Join us under the sea. Our next Scuba course begins Aug. 12. Four students per instructor.
AQUAKNOX DIVE CENTRE
943 Yates St. 386-2525
(Div. of Bosun's Marina)

HOCKEY EQUIPMENT
RAY'S SPORTS CENTRE
1692 Douglas , 385-6312

.45 COLT AUTO., .38 WEBLEY target, two reproduction black powder pistols consecutive serial numbers. 7 mm Mauser hexagon barrel, loading press and .45 calibre dies. 656-1585.

ONE DOUBLE HOSE U.S. Diver's Regulator, just been rebuilt, excellent condition. Will take offers. 478-3741 after 6 p.m.; before 6. 478-6122.

N.A.U.I. — A.C.U.C.
Scuba Diving Course
Starts Sept. 11
FRANK WHITE'S SCUBA SHOP
832 Fisgard

WILL BUY OR SELL HAND guns and rifles. Phone 383-6224 after 6 p.m.

WET SUIT WITH NYLON OUTside, complete with weight belt. $50. 477-1419.

TANK AND REGULATOR, NEW, $175 or reasonable offer. 386-6871.

MEN'S GOLF CLUBS, $60
479-7847

22 MOSSBERG SEMI AUTOMATic rifle, $45. 382-8428.

COLT 357 PYTHON FOR SALE. 592-5907, 5-6 p.m.

HUSQVARNA .30-06 4X WEAVER Scope, $125; 303 Ross, $50. 592-2279.

93 CAMERAS, SUPPLIES AND PHOTO FINISHING

VPS
— Fast fotofinishing at
— Low, low prices at
VICTORIA PHOTO SUPPLY
1015 Douglas St. 385-3458

WE PAY CASH
CASH
for used cameras, accessories, darkroom equipment, etc.
ELECTRIC EYE 386-0333

COMPLETE MOVIE OUTFIT, GAF super 8 camera, 8-1 zoom with light and case. Screen and Dejur projector, all 4 months old. $295. 592-2023.

BELL AND HOWELL 16MM movie projector, model 185, completely overhauled, sound system adjusted, suitable for home or auditorium. $200. 477-5761.

NIKKORMAT-FTN. 135 MM. lens, F-3.5, filters, tripod, bag, complete, $350, after 6 p.m., 477-6262, ask for Perry.

DUKANE FILM PROJECTOR with sound, for sale. Perfect condition. 479-7885

PIXUR 35 MM ENLARGER, good condition. $50. 384-9546 or 642-3543.

LANGE STANDARD SKI BOOTS, brand new condition, men's size 9, $75. 592-1789 after 6 p.m.

WANTED: GOOD USED 135 MM. Nikkor telephoto lens. 385-6809.

8 MM MOVIE OUTFIT, A-1 CONdition. 382-5853 after 11 a.m.

93 CAMERAS, SUPPLIES AND PHOTO FINISHING

Sears
"CAMERA COUNTER"
QUALITY PHOTOFINISHING
On color negative films
12 exposure $2.99
20 exposure $4.49
36 exposure $7.49
Applies on 126, 127, 135 120, 620 and even 110 films (KODAK, G.A.F. and FUJI)
PHONE 388-9111
LOCAL 203
SIMPSONS-SEARS LTD.

Hilton
Photo Supplies Ltd.
Trans-Canada Highway
Chemainus
Drawer 750 Ph. 246-3311
"YEAR END CLEARANCE"
THROUGHOUT AUGUST

USED EQUIPMENT

1 only Nikkormat FTN body only
1 only Micro Nikor mint
1 only Nikon F2 body mint
2 only Nikon 35 mm F2
2 only Nikon 105 mm lens
1 only Cannon VT with 1.2 lens

All above units in mint shape.

BILL'S PHOTO SUPPLY
1672 Douglas 383-7443

LIKE NEW, BELL AND HOWELL 67XL Super 8 movie camera (takes movies without lights) with power zoom and automatic focus; 35 mm Minolta with Vivitar electronic flash; Vivitar enlarger and daylite screen. Total value in excess of $600. Will consider any reasonable offer. 388-6034 evenings.

96 RANGES, STOVES AND FURNACES

24" COLORED MCCLARY range, 4 years old. Good condition. 478-5297.

ENTERPRISE OIL RANGE, about 20 years old, excellent condition. 477-1913.

OLDER DOUBLE OVEN FRIGIdaire stove, $50 or best offer. 592-0196.

OIL CIRCULATING HEATER, complete with stand and drum. $60. 479-5394 after 5.

OIL STOVE WITH TANK AND stand plus 50 gallons of oil. $100. 479-6901.

30" VIKING, GOOD CONDITION, $95. 478-1571.

97 FURNITURE

SALE
WE'RE STILL OVERSTOCKED

Chesterfields — bedroom suites and dining suites must be cleared at genuine price reductions. Free delivery and 90 days without carrying charges. Other budget terms available.

CONTINENTAL FURNITURE
716 Johnson
386-2458

PAY CASH AND SAVE
PANDORA FURNITURE LTD.
See Our Ad Under Miscellaneous
NEW AND USED FURNITURE
1050 PANDORA AVE.
383-6319

BUY—SELL—APPRAISE
KILSHAW'S AUCTIONEERS
1115 Fort 384-6441

LUNDS AUCTIONEERS
WE BUY AND APPRAISE
926 Fort 386-3308

BEDROOM SUITE WITH OSteopedic matress. Dinette set. Vibrator recliner chair, all nearly new. 383-8181, before 2 p.m. or after 8.

STEEL MASTER OFFICE DESK, with swivel chair, repainted for home use, excellent condition, moving must sell, $125 or best offer, 477-9690, 477-2062.

MOVING SALE. DINING ROOM table; used pro hair basin and chair; telephone table; give away prices. Saturday and Sunday, 1-3 p.m., 598-5462.

CONTENTS OF TOWNHOUSE, furniture as new, plus color TV etc. Everything must be sold, owner transferred. 477-5410.

FRENCH PROVINCIAL SINGLE bed with box spring and mattress. New condition. Walnut dresser with large mirror. 385-6475.

BEAUTIFUL 4 PIECE BEDROOM suite, queen bed, new box spring and mattress, older styling, excellent condition, $135. 384-7896.

MATCHING SETEE AND CHAIR; large love seat with arm rest; two twin beds with mattresses. 479-7885.

CHINA CABINET, $99.50; SMALL chrome table and 2 chairs, $19.50. Mel's Bargains, now at 3460 Quadra, 384-3152.

LARGE OLD STYLE DINING room suite. Chesterfield table Gateleg table. 386-8228.

HENRY HERBERT PIANO, heavy duty hide-a-bed, matching chair. 384-1498.

FRENCH PROVINCIAL END table, only 6 weeks old, $50 or nearest offer. 386-8530 after 6:30.

WANTED: COLONIAL STYLE couch and chair for re-upholstering, must have high back. 386-2378.

SINGLE BED, FAIRLY NEW mattress, $45. 2121 Sayward. 382-0348.

CUSTOM BUILT BEDS
Bunks $50. Captains $75. Delivered. 479-7400.

SPOT CASH
For good furniture-appliances
ROYAL FURNITURE 388-9021

DOUBLE HIDE-A-BED WITH Simmons mattress, pale blue satin. 386-9030.

OFFICE: WALNUT PARTNERS desk 5x3, and two arm chairs. 477-6501 or 383-7151.

3-PCE. WALNUT BEDROOM suite, excellent condition, $200 or best offer. 479-1362.

7 PIECE DINING ROOM SET with 6 chairs, hide-a-bed, open to offers, phone between 4-7, 386-0705.

CONTINENTAL DOUBLE BED, white headboard, asking $55; arborite kitchen table, $10. 479-7608.

DOUBLE BED, SPRING, mattress and highboy, walnut finish, $50. 656-1458.

LOVELY MODERN WALNUT bedroom suite, triple dresser, night table, single bed. 477-6083.

CHEST OF DRAWERS, DARK wood, 3 drawers, $20. 385-8196

DOUBLE BED WITH SLIDING door on headboard, $40. 598-5426.

WANTED ROLL-TOP OR DROP-front desk with drawers. 477-1693.

SINGLE BED, EXCELLENT CONdition, $45. 385-6104.

DOUBLE BED, $25,
Phone 383-3781.

COLONIAL HIDE-A-BED LOVE seat, $90, 592-6220 evenings.

ROLL-A-WAY BED, NEW CONDItion, $55. 385-4148.

NEARLY NEW, DROP ARM lounger, 598-1555.

97 FURNITURE

VILAS
GENUINE VILAS FURNITURE WE SHIP ANYWHERE IN B.C. BROCHURES ON REQUEST. CONTINENTAL FURNITURE, 716 JOHNSON STREET. 386-2458.

CRAIGFLOWER "USED"
Furniture and Appliances
TODAY'S SPECIALS
Maple table and 4 chairs $119.00
Corner china cabinet $ 87.50
Green davenport $ 55.00
4'6" Hollywood bed $ 49.50
1006 Russell in Vic. West, Chargex, 386-8132, Mon.-Sat. 10-5:30 p.m.

98 TV, STEREO, RADIO SALES AND SERVICE

BUTLER BROTHERS
R E N T
COLOR TV
BLACK AND WHITE OR STEREO
385-3832
1720 DOUGLAS
(OPP. THE BAY)

Mais
COLOR TV
RENT
from $10 monthly
(Personal shopping only)
1821 COOK

RENT
Electrohome COLOR TV
from $18.89 per month
or try our
Rent To Own
with 3 year unconditional guarantee on all parts and labour and 6 years on picture tube at
CITY CENTRE TV
3970 Shelbourne 477-6971
next to K-Mart in the Mall
10 a.m. to 10 p.m. daily.

RENT TO OWN COLOUR TV $18 MONTH
BLACK AND WHITE TV
$7 MONTH
CURTIS PLAZA TV
CALL NOW
382-7524
24-HOUR PHONE SERVICE
1544 FAIRFIELD ROAD

KELLY'S
648 Yates Street
C. B. EQUIPMENT SALE

Tokai-SBE-Digi-Scan-Electra Antenna Specialists-Turner-Pro-linear Systems
Tokai 5014 $299.95
Tokai 5007 $239.95
Tokai 2008 $139.95
Tokai TC-9 $ 39.95
Electra 13-700 $ 54.95
SBE-Catalina $119.95
Radar Detectors $ 49.95

SPECIAL
One only Tokai 5014 $178.95
Port-a-packs $ 56.95
Turner M plus 3 $ 54.95
A-S Super Scanners $119.95
Direction finders $249.95

386-6922 386-7642

Rent
OR
Rent to Own
— COLOR TV —
BLACK AND WHITE OR STEREO
Call Now
MAIS TV
Sales and Rentals
385-2435

WHEN
You Shop for Quality
SEE THE EXPERTS
CAV ELECTRONICS LTD.
758 YATES 388-6564
1686 HILLSIDE 388-5222

THINKING OF RENTING A TV?
Give us a call
COMPARE
Our makes, models, prices
Color or Black-White
Portable or Console
KENT'S LTD.
742 FORT 383-7104

98 TV, STEREO, RADIO SALES AND SERVICE

ADMIRAL 26" COLOR freight damage, full warranty $499; Admiral 26" color swivel base $549; Admiral 22" color fully automatic $449; Zenith clearout specials, choice of two models $699 at
BUTLER BROTHERS
1720 Douglas 383-6911
(ACROSS FROM THE BAY)

PHILIPS ELECTRON
383-5432
100 W. Burnside
PHILIPS MODULAR 4 COLOR TV

QUICK AND RELIABLE SERVICE ON ALL MAKES OF COLOR AND BLACK AND WHITE TELEVISION, CALL NOW, CURTIS PLAZA TV, 382-7524, 24-HOUR PHONE SERVICE.

CASSETTES
for home enjoyment or back to school from $34.95 with AC adaptor.
B.C. SOUND and RADIO SERVICE
931 Fort 383-4731

TV RENTALS
From $7.00 PER MONTH
A reliable rental service
MAIS FURNITURE
1821 Cook St. 385-2435

SAVE $75
Electrohome stereo system, AM-FM receiver, turntable, 8 track tape, and speakers. Only 8 months old, replacement value over $250. Asking $175 or best offer. 592-0458.

"WHY BUY A USED STEREO?" Wait for the House of Steins big "Super Savings Sale", Wednesday 29th August, thru Saturday. Open until 10 p.m. each day, 721 Yates.

RECONDITIONED BLACK AND white TVs with 3-month guarantee, from $50. City Centre TV, 3970 Shelbourne, 477-6971. Next to K-Mart in the Mall.

HAVE PURCHASED SIMPSON Sear's Silvertone color TV, selling Viking 23" console black and white TV. Lovely walnut cabinet. $75. 386-1742.

HEADQUARTERS FOR CITIZEN band radios (C.B.) warehouse sales. Macdonald Furniture Mart. Pandora and Broad. 383-1171.

STEREO COMPONENT, COMplete with receiver and turntable, pair of Jensen speakers. Offers. 384-5235.

PHILIPS MODULAR 4 COLOR TV, 20" now only $499.95
ATLAS STEREO AND TV
763 Fort 385-2712

SONY STEREO ST-80F TUNER. Excellent condition. Half price. 477-9272.

EATON PORTABLE BLACK AND white television, 6 months old, $75. 388-6971.

SONY 12" COLOR TV, ALMOST new. Complete with walnut cabinet. $350. 388-6051, after 5 p.m.

RCA CONSOLE TV, WORKING condition, $75 or best offer. 385-4017.

STEREO FOR SALE, $850 OR highest offer. 478-5894, ask for Frank.

NORESCO, DUAL, TANBERG
HUDSON'S TAPE CENTRE
1543 Fort St. 382-0923

ADMIRAL COLOR TV AND stand, new picture tube, excellent condition, $270. 479-5121.

20" COLOR TV, WALNUT CABInet, matching stand. Good quality and condition. $200. 388-7710.

COMPONENT STEREO, GARrard changer, FM tuner, 2 medium speakers, $85. 598-3449.

DYNACO PRE-AMP AND stereo 70 amplifier. Before 4 p.m., 592-7120.

17" SHARP T.V. BLACK AND white, one year old. $85. 384-2610.

19" VIKING COLOR, 2 YEARS old, $250. 385-8198.

POLY-COMM 23, DE LUXE CB, tubes, 12-110V, $150. 382-7671

FOR SALE: ADMIRALS STEREO component, best offer. 386-7349.

99 GROCERIES, MEAT AND PRODUCE

Shop at the
WAREHOUSE
3 Big Food Stores: 3475 Quadra 47 Songhees, 877 Goldstream. Open every night 'til 9 p.m. Prices effective Langford store Sunday 12 noon-6 p.m. Thurs., Fri., Sat. at all stores. OPEN TO THE PUBLIC DAILY 9 a.m. to 9 p.m. Open Saturdays 'til 6 p.m.
Roast Beef, Ranch style, Canada Gr. A, $1.19 lb. New White Swan Toilet Tissue, 6 rolls 79c, No. 1 Maple Leaf wieners 79c lb. Rib steak, grade A beef, $1.39 lb. Bread dough, Rhodes frozen, white or brown, 5 loaves 69c, Wilson's new crop fresh frozen green peas, 2-lb. cello bag 59c, Local Fresh No 1 Corn-on-the cob, 87c doz. Large vine-ripened Beefsteak tomatoes, 29c lb. Charcoal Briquettes, 20-lb. bag $1.29, Pacific Margarine, made by the Mom's People, 19c lb.

ALBERTA MEAT MARKET
ORDER YOUR FREEZER SUPPLIES NOW!
before prices go up again.
Boneless Delmonico Steaks 5 to 6 oz., ea. 69c
Pork Chops (end cuts) $1.19 lb.
1811 Cook 383-3012

FREEZER ORDER SAVINGS
Red Brand Beef — Grade A, side cut, wrapped, quick frozen and delivered. Easy terms to suit you. Closed Sunday.
JIM'S LOW COST
284 Belmont Road 478-3424

SAVE MONEY AT HARVEY'S
Lean boneless corned beef, lb. $1.59
Smoked picnic, lb. 99c
Smoked pork hocks, lb. 69c
Harvey's sliced bacon, lb. $1.69
2709 QUADRA 383-2031

TOP QUALITY, LOW PRICE
Red Brand Beef, side cut, wrapped, quick frozen.
Super Low Cost Market
899 Esquimalt Rd. 382-8196

APPLES
The new crop of Tydeman apples are now ready at Saanich Orchards off Stelly's X Road, 652-2009.

APPLES
Tydeman, Melba's, Mac's, 17 cents lb. also lunch box apples 10 cents lb. 1820 Stelleys X Road, noon to dusk.

EARLY MAC'S AND TYDEMAN'S Reds, 17c lb. By the bag or box. 5016 Westly (corner Claremont-Westley).

FOUR WINDS FRUIT FARM, 759 Haliburton Rd., corn first picking Saturday and Sunday, cream of the crop. Also apples. 658-8305.

CHOICE BARTLETT PEARS. Please bring container Saturday and Sunday afternoons. 950 Falmouth Rd.

APPLES
Early Mac's, crisp-n-juicy. 1892 Prosser (off East Saanich Road). 652-3557.

APPLES
Early Mac's, crisp-n-juicy. 1892 Prosser (off East Saanich Road). 652-3557.

SILVER RILL FARM
Corn is now ready picked at 7179 Central Saanich Road. 652-3509.

FIRBANK FARM
1180 ROYAL OAK AVE.
Fresh Eggs and Vegetables

WILLIAMS QUALITY MEATS
Local Lamb Sides $19.95
795 Fort 384-1613

TOMATOES, 20-LB. MINIMUM, 25c per pound, red or green, bring own container. 652-1878.

YOUNG GRAIN FED BEEF BY the side or quarter. Call 748-1191.

CORN FOR SALE. 6506 OLDfield Road.

CORN FOR SALE.
479-7693.

FRESH GOATS MILK.
478-4194.

CHOICE GRAVENSTEIN apples, 25c lb. 382 5050.

BARTLETT PEARS FOR SALE. 3038 Cedar Hill Rd.

100 MISCELLANEOUS FOR SALE

ELNA SUPERMATIC OPEN-ARM portable sewing machine, as new, $350. New price, $550. 384-0097.

SPEED QUEEN WASHER; 42" range with side warming oven. 477-5865.

BEETS, SWEET, EXCELLENT eating and freezing; trike; corner table. 652-1657.

TIMBERS, 4 ONLY, 3"X11"X23", $50. 478-5988.

100 MISCELLANEOUS FOR SALE

BIG BIG SAVINGS
on
MATTRESSES and BOX SPRINGS

CHIROPRACTIC by Grange
HOTEL - MOTEL by Grange
Queen size—
Regular size—
Twin size

Save also on Famous mattresses by SIMMONS BEAUTYREST and OSTERMORE
All sizes

Get biggest Trade-in for your present mattress.

USED

Kelvinator refrigerator in beautiful condition $79.95
McClary Easy automatic washer, good condition $99.50
McClary Easy automatic dryer, good condition $79.50
Matching pair both for $150.00

See our "NEW LOOK" upper floor
Use CITY PARKING Lot across street, 4 to 6 p.m. We will pay the tab while you shop.

Mais
1821 COOK
385-2435

BOB'S MOBILE HOMES
D 1478 3657 Harriet
IS MOVING
NEW AND USED FURNITURE SPECIALS
THIS SUNDAY
11 a.m.-4 p.m.
Chesterfields—chairs lamps—coffee tables end tables—desks
New 39" and 54" beds
386-3623 478-4979

IN SPITE OF THE FACT THAT we had to install our own sign at 2653 Douglas — "The Victoria Paint Pot", we are still offering 5 gallons of premium Latex (antique white), in the new reusable plastic Paint Pot, for only $15. Come in and pick one up at any of the Paint Pots — Sidney, Victoria, Colwood, Duncan or Nanaimo. Ph. 656-3358 for information on all painting needs.

DEEP WELL PUMP, COMPLETE with 20-gallon tank; CIL 3030 pump, like new; girl's bike, 28" wheel; 8x35' housetrailer, may be had with no down payment and no interest; 2 gold watches; small reel to reel tape deck; 13 laying hens, 478-6680, after 10 a.m.

ROCK SHOP
850 Tolmie, Tues. to Sat.
We stock White's metal
DETECTORS

MOFFAT CONVERTIBLE DISHWASHER $329.95
Economy pair — 24" Admiral range and 10 cu. ft. Admiral fridge $349 with trade.
BUTLER BROTHERS
1720 Douglas 383-6911
(ACROSS FROM THE BAY.)

CUSTOM MADE TO MEASURE
Rustic solid wood coffee, end tables, room dividers, fireplace frames, bookshelves, cedar chests, etc. Choice of stain, finish.
The SHIPWRECK SHOP 384-4521
720 Yates (In the Mall) Drop In.

RUGS LOOK "NEW." IT'S SO easy with RUG-MATE stain removing rug shampoo. Rent electric shampooer for $1.00, plus materials. Also Hero Airless spray units, sales and rentals. Clark and Pattison, 760 Bay St. See our ad under Painters for other supplies.

KEYSTONE MINIBIKES
Sales — Service — Parts
Bikes priced from $179.95
Bike kits from $69.95
VIC LAWNMOWER HOSPITAL
834 Johnson 386-8338

DUE TO CHANGE IN PLANS, unable to use new 40'x50' all steel Quonset-type building (plywood end walls not included), $2,975. Inquiries to P.O. Box 5212, Station B, Victoria.

GARAGE SALE, SATURDAY. Dresser, stroller, crib, high chair, car seat, lounger, bathinette, potty, 6-year mattress, play pen, model A frame, 303 with 50 Sabre tips. 1687 Chandler after 10 a.m.

SINGER FEATHERWEIGHT portable sewing machine and attachments, $50; new electric scissors, $5; older black and white TV, good working condition, $25; 592-4524.

HOMELITE—LOMBARD
McCULLOCH CHAIN SAWS
SALES—SERVICE—PARTS
Saws priced from $119.95 up
VIC. LAWNMOWER HOSPITAL
386-8338 834 Johnson

ABC ELECTRIC
New and rebuilt major and portable appliances, vacuums, etc. all guaranteed. We also buy used appliances. 831 Yates, 382-7221.

CLEARING ALL USED MACHINES.
REDUCED IN PRICE.
TYPE 'N WRITE SHOP
Everything for typing or writing.
744 Johnson 385-3112

BEDROOM SUITE, $125. CHILdren's bedroom furniture, $100. Outboard motor, 4 H.P., $85; fireplace screen, $25. 386-0602 evenings and weekend.

MOULD TO MAKE FIBREGLASS tops for Ford Supervan, open to offers. 477-3771.

GARAGE SALE, AUGUST 25, miscellaneous items. 1455 Jamaica Road.

BARBELLS, NEAR NEW CONDItion, 110-lb set. $30 or offers. 478-6557.

GOOD QUALITY TOP SOIL, ANY quantity. Whiteman cement buggy, $75. 382-2843.

SET OF WEIDER WEIGHTS, $22. New firescreen and accessories, $25. 478-1119.

DRYER, INGLIS, 6 MONTHS old, $125, also Viking wringer washer, $40. 658-8248.

NEW HARVEST GOLD MOFFAT self-frost fridge and 30" stove 384-6706 after 6 p.m.

BOX UTILITY TRAILER, HOMEmade, $85. 478-3675.

HOOVER WASHER SPIN dryer, $60, good condition, 478-3508.

HOUSE FULL OF FURNITURE must go. 3420 Veteran St. 592-7041.

MISCELLANEOUS HOUSEHOLD furnishings. 382-8928.

MOFFAT AUTOMATIC WASHER, 8 years old. $65. 478-5241.

100 MISCELLANEOUS FOR SALE

WE ARE HAVING A FANTASTIC garage sale. Copper pull down light fixtures, $7. Crystal drop chandelier and side light, $15. Other lamps and globes. Table linen, little used. Kitchen table and childs play table. Onion soup set, new $4. Venetian blinds. 9x12 rug. Records, books, and lots of other miscellaneous. We will dicker. Saturday 10 a.m.-5 p.m., 609 Drake Ave. Esquimalt off Old Esquimalt Road. 385-7190.

SALE
10 per cent - 50 per cent off all unclaimed new and used stock. Stereos, radios, tools, rifles, musical instruments, guitars, 10-speed bikes, cameras, leather goods, household appliances, jewellery, TVS and much more. Act now while selection at its best.
BILL SCOTT'S
UNIVERSAL PAWNBROKING
584 JOHNSON 383-9511

MOVING SALE
Nearly new gold fridge; 30" continuous clean range; dishwasher; white automatic washer and dryer; Colonial Color 26" TV; carpets, 6x9' brown, 9x12 gold; living and dining room carpet; space-saver; round coffee table; end table; drapes; bedspread and other items. 383-6280, 9 a.m. to 9 p.m.

MOVING
1964 Pontiac, 2-door hardtop, 283, electric windows, tilt steering wheel, $150 firm. 4 Chevy mags, $75. 1959 Chevy wagon, runs, $50. 1965 Envoy, good shape, $200. Hide-a-bed, good shape, $30. Full stereo outfit, $450. Miscellaneous parts also. 2976 Glen Lake Rd. 478-3737.

MOVING TO PRAIRIES — Household furniture — Large frost-free fridge, $200; 24" stove, $75; lovely custom-made chesterfield, chair and end table, $250; Swedish walnut combination TV-Stereo, like new, $150; solid maple bunk beds, $50; round coffee table, $30; kitchen set, $40; chest of drawers, $20. 478-6232.

CLOSING OUT STORE. MUST sell, scales, wrapping paper, work benches, jig saw, electric sporting goods signs, lighting units, counters, peg board displays, butcher racks and hooks, walk-in freezer, also household furnishings. 939 Esquimalt Road, or 386-1571 after 6 p.m.

GOOD STARTER STAMP COLlection, world wide, 2 albums and boxes, cataloguing, approximately $500. Includes Gibson and Scott catalogues. Best offer over $75. 1956 Dodge station wagon, tested, running, best offer. 477-5322.

MOVING, SELLING CHESTERfield and 2 chairs; chest of drawers; large split leaf philodendron; portable record and tape recorder; treadle sewing machine; bird cage; electric range; gold fish and tank; miscellaneous. 478-2058.

LOVE SEAT AND CHAIR, SECtional, older, $55. TV, RCA, 19" de luxe portable with cordless remote control, $85. Maytag automatic washing machine, $75. Various lined living room drapes, 598-1883.

RUGS, 9X12 BRITISH INDIA, $450; 9x15 brown spice wool, $100; 9x10 green wool, $70; 6' round gold plush, $30; all excellent. Curtains, six 39"x63" Viennese polyester panels, $40. 477-8466.

MOVING TO APARTMENT — kitchen set, chesterfield and chair, large frost-free fridge, washer, 2 sofa beds, carpets, miscellaneous items. Everything in excellent condition. 477 9457.

2 CHESTS OF DRAWERS, FIRE screen, mirror 20"x46", girl's 3-speed bike, 9' Kyak, 2 steel frame windows. 14' fibreglass boat mould. Medicine cabinet, vacuum cleaner. 592-4762.

FIX LEAKY GUTTERS NOW — while they're dry! Silicone sealant does the job effectively and inexpensively. Don't delay! Get yours today at Industrial Plastics Ltd., 2105 Douglas.

HAVE PURCHASED SIMPSON-Sears Kenmore washer and dryer, selling older G.E. washer and 8 year old Speed Queen dryer, needs minor repairs, $90 for pair or will sell separately. 478-1577.

PARK-LANE BABY CARRIAGE, English style, Canadian made, one year old. $115 new, collapsible frame, can be used as car bed, $50. 968 Page Ave. No Sunday calls. 478-3204.

GARAGE SALE. HARDWOODS new and used. Mahogany, oak, maple, iron bark. Caulking tools. 3" porter cable belt sander — miscellaneous. 479-3167, 3925 Glanford.

DOUBLE 4 POSTER BRASS BED, $375. Brass Firedogs and tools $20. 4 drawer chest, painted $30. 598-5537.

SUNBEAM CANNISTER VAcuum, like new, $30; 21" Philco portable TV with stand, $70. 479-1820.

GAMBLE'S LAWN REPAIR, SAW sharpening, keys cut, used mowers for sale. Reasonable rates. Pick up and delivery. 479-1431.

¾ BED, SPRING AND mattress, 6-drawer dresser with mirror, good condition, $90. 598-1339.

PAINTED DOUBLE PEDESTAL desk, $34.50; small bar-b-que, $2.95. Mel's Bargains now at 3460 Quadra, 384-3152.

RALEIGH 10-SPEED, GOOD CONdition. Sanyo cassette player recorder, like new, $70 each or best offer. 386-1962.

CONTENTS OF TOWNHOUSE, furniture, as new, plus color TV, etc. Everything must be sold, owner transferred. 477-5410.

8' ALUMINUM CANOPY FITS Fleetside Ford and GM, $50 firm. Suede coat, Borge lining, as new, cleaned, $50. 479-7595.

MOVING — CHESTERFIELD, 3 living room chairs, 5-piece maple dinette set, lamps, bedroom outfit. Good condition. 383-6361.

LEATHER RECLINER, 2-TIERED arborite corner table, baby's change table. Best offers. 740 Rockheights.

GARAGE SALE, 876 ADMIRALS Road, Saturday and Sunday, Walnut arborite table, 8 chairs, small fridge, 24" stove.

6-YEAR CRIB, $25; STROLLER, $10; ladies' duffle coat, navy, size 16, $20; 4 sheets trailer panelling, $20. 478-7665.

MOVING. HOUSEHOLD FURnishings for sale, cheap. Chesterfield, tables, beds, miscellaneous items. 388-7182.

UNUSUAL SPANISH PATTERN acrylic rubber back carpet, clearance, $4.95 yard — Armstrong Corlon roll end. 383-6391.

MCCLARY AUTOMATIC washer-dryer set, good condition, $200. 478-2161.

MODEL NO. 11 BIRO MEAT saw. Excellent condition. $300. 743-2590.

JACOBSON 3 REEL GANG RIDing mower, as is $275. Mon.-Fri., 388-7311.

SKIN DIVER'S PADDLE BOARD, $25; home-made water skiis, $25. 598-4805.

8" BEAVER TABLESAW WITH stand and motor, as new. $95. 658-5760.

TOT-GUARD CHILD'S SAFETY car seat, never been used, $20. 478-1030.

ROOF TV ANTENNA; 3-SPEED bike; Teak dinette suite, 6 chairs, good condition. 477-4051.

HOOVER PORTABLE DRYER, like new, $75. Highchair, $4. 479-8068.

TWO GIRLS' BLAZERS, (Norfolk House) size 10 and 12. 598-4865.

PHILCO STEREO SET, $50, DOUble bed, $15, chairs and oddments. 592-7270.

COOPER KLIPPER REEL TYPE power mower fully reconditioned. 592-3014, 592-3144.

USED STORE MERCHANDISE cabinets, ideal for storage or work benches 592-2573, 592-6851.

GARAGE SALE, FRIDAY, 6:30-8:30, Saturday, 9-5, 1613 Knight Avenue.

POOL TABLE
Brunswick 4x8 professional. $1,000 or offer. 384-4447.

ADMIRAL FRIDGE, 2-DOOR, AUtomatic defrost, good condition. $75 386-8603.

POWER VAC FURNACE cleaner, 60 hp, in good condition. $2500. 383-0875.

500 USED BRICKS, 10C EACH. Incinerator barrels, $3. 385-5958.

WRINGER WASHER, AS NEW. 385-3870.

NEARLY NEW FRIDGE, $125, dresser, $25, 386-0352.

GIRLS' CLOTHING, GOOD CONdition, size 12-14. 598-4805.

BARGAIN—2 NEW GENT'S SUITS and overcoat, $39 each, 592-3836.

PASSAP DUOMATIC KNITTING machine, as new, $400. 479-6202.

HOMEMADE TABLE SAW, $30. Two-bar cartop rack, $10. 592-3527.

BETTER-BUY

FINAL CLEARANCE
SUMMER
LAWN FURNITURE
Quality by "Sun-Lite"

Reg. Web Chairs, Reg. $12.95
CLEARANCE $8.88
Web Chaisettes, Reg. $24.95
CLEARANCE $15.88

Deluxe Chaise Lounge, thick padding, easy roll wheels, floral melon print. Reg. $59.95
CLEARANCE $41.88
7-Pce. unbrella grouping, with 4 chairs, 1 table, 1 cover, 1 umbrealla. 7 pces. Reg. $138.65
CLEARANCE $89.88

! CARLOAD SALE !
MATTRESSES AND BOX SPRINGS
FAMOUS "RESTONIC"
312 coil mattress, choice 54-inch double or 39-in. twin. Better-Buy everyday price $139.90 per set.
CARLOAD SALE while supply lasts. Set $99.90

CHESTERFIELDS AND DAVENPORTS
A few floor sample pieces to clear
Examples:
Sofa drop lounges, space savers. Sofa by day, extra bed at night. Assorted tweeds Bettery-Buy every day price $109.95. 3 only to clear at, each $69.95
Sofa and chair Davenports Green naugahyde fabric. 1 only, Reg. $259.95. TO CLEAR $199.00
Many more floor samples, mostly one onlys to clear. Shop early.
OPEN 73 HOURS WEEKLY
9 a.m. to 10 p.m. daily
Sat. 9 a.m. to 5 p.m.
BETTER-BUY
779 Pandora Ave. 385-1383

THE TRADERS

WAREHOUSE
GOOD USED
TRADE-INS

Automatic washer $99.95
Occasional chair $49.95
Tea wagon $19.95
Kitchen cupboard $25.00
30" Viking Range $99.95
—5-pc. dinette $35.00
—Reconditioned 19" portable TVs $89.95
—Reconditioned console TVs, as low as $59.95
—Reconditioned color TV $249
—Brown hide-a-bed $99.95
— Portable electric Singer sewing machine $30.00
—Good selection of refrigerators, from $29.95
—2-pc. chesterfield suites, from $19.95
—Coffee table set 3-pc. $29.95
—3-pc. bedroom suite, like new $99.95

Warehouse Open 'Til 5 p.m.
715 FINLAYSON 388-6264

SALE PRICES EVERY DAY

Save 30% on chesterfields, 2-pc. suites, $179.00 to $499.00; hide-a-beds, $199.00; swivel rocker, $119.00; drop arm love seat, $99.00; 3-pc. corner sectional chesterfield, $119.00; wooden rocking chairs, $49.50 to $149.00; Salem maple coffee table and two lamp tables, $239.00; Salem maple tea wagon, $149.50; round rock maple table and 6 chairs, $307.50; Duncan Phyfe drop leaf table and 6 chairs, $337.50; china cabinets, $57.50 to $199.00; oval gate leg table, $79.00; telephone table and chair, $64.50; cedar chest, $49.00; 9x12 rugs, $66.00 to $95.00; bedroom suites, complete, $199.00 to $445.00; bunk beds, $139 00 and $79.00; single beds, $19.00 to $95.00; dressers, $44.50 to 95.00; chests of drawers, $19.00 to $119.00; oak office desk, $89.00; vacuum cleaners, $24.50 and $29.50; fire screen, $7.50 to $29.50; fire grates, $4.75 to $12.95.
PANDORA FURNITURE LTD.
New and Used Furniture
1050 Pandora Ave.
383-6319

ONE ONLY
GILSON 16 H.P. TRACTOR, Hydro. drive, electric start, reg. $1995
SALE PRICE $1496

48" rotary mower attachment Reg. $318.95 SALE $239
40" Tiller attachment Reg. $360 SALE $270

VIC LAWNMOWER HOSPITAL
834 Johnson 386-8338

HUB FURNITURE
Victoria's largest selection of quality used furniture

Teak bedroom suite, teak desks, Danish chesterfield, oak dining room suite, round table, buffet and 5 chairs, oak, mahogany and walnut china cabinets, desks, chest of drawers, chesterfield suites, 30" electric range, office safes and much, much more.

713 JOHNSON 384-6425

Mel's BARGAINS

USED FURNITURE
Record cabinet $39.50
Small chesterfield and chair $39.50
16" Admiral portable TV $75.00
CLOSED MONDAYS
Across from Warehouse Foods
3460 Quadra 384-3152

GARAGE SALE. 876 ADMIRALS, Saturday-Sunday, all day. 1 shop, 24'x36', 10' high, move as is, or demolish, best offer. Glass building block, half price. 16' runabout with trailer, best offer. 2 clinker boats, need work, best offer. Steel fire escape, landings and rails, best offer. 6 string banjo, $75. Bed and dresser. Boys 5-speed bike, miscellaneous.

MUST SELL, FRIDGE, $50; range, $20; Magnus organ, $40; vanity dresser, $40; 3 beds, 2 chrome sets, occassional chairs, lounge, $20; chesterfield, chest of drawers, TV, $15; coffee tables, record cabinets, mirrors, lamps, bird and cage, new 3 speed bike, $50; clothes line, planter, $10; many small items, reasonable, 383-0394.

REGINA ELEKTRIKBROOM (new), $20; carpet piece and underlay — soft green, approx. 8 by 11 feet, $25; scatter mats, beige shades, $4 each; rug underlay 11 by 10½ feet, $5; toilet and basin, $10 each; wooden clothes rack, $2; metal water barrel with tap, $8; mattress, single width, $6; gooseneck lamp, $2. 385-6605.

GARAGE SALE. OAK DRESSER, oak side boards, bunks; new 12x12 purple shag; black settee and chair; fridge; crib; playpen; 32' of Scanda drapes; '62 Vauxhall; 1x6 ranch panel; countertop sink; miscellaneous. Saturday and Sunday, 3450 Gratton, 478-1250.

COIL VINYL COVERED CRIB mattress, 24x48; baby buggy, Thistle; Remington electric printing calculator; Vilas red maple refectory table, 38" long x32" widex30" high, opens 56" long. 245-4497, Ladysmith.

CHESTERFIELD AND CHAIR; TV, black and white; cabinet radio and turntable; electric edger and cord; electric sander; 220-110 transformer; pictures and other articles. Saturday morning, 4133 Longview.

WESTINGHOUSE DRYER, HIGH speed, $125. Enterprise electric stove, fully automatic, $125. Both items like new or best offer, 386-9983.

GARAGE SALE — SATURDAY, and Sunday, Oak buffet, washer spin-dryer, small crib, car seat, youth bed, etc. Reasonable. 911 Rowils.

LEAVING VICTORIA, WISH TO sell almost new Olivetti adding machine, credit balance $200. 10" Delta band saw, $50. Pedestal drill press, $50. 592-6213.

GARAGE SALE, ¾ DRIVE SOCKet set, 12' boat trailer, 5½ Johnson. Wall to wall carpet, chesterfield, miscellaneous items. 1528 Edgeware Rd.

PRE-HUNG DOORS WITH HARDware, $18. Bi-folds, louvre and slab, all sizes. Phone anytime 386-0286.

ONE 8MM PROJECTOR, $35; ultra violet lamp, automatic, $75; Callaro studio changer, $35. 384-4447.

UP AND OVER GARAGE DOOR, all metal, 8'x6'10" on frame. 479-7518

GARAGE SALE, SUNDAY 1-6 p.m. Lamps, drapes, dishes. 570 Tait St.

BUY-RITE

BARGAIN BASEMENT
August Sale Days
APPLIANCES

Admiral matching washers and dryers (white) as low as — $398.94 with working trade.

Westinghouse matching washers and dryers as low as — $487.00 with trade even less.

Also large selection of ranges and refrigerators priced from $154.97 to $204.97 respectively.

UPHOLSTERY

Gigantic sofa and chair sale still on. Save up to 40%. Over 25 suites available for viewing.

DINING-ROOM

7-pc. Mediterranean suite
Was $599.95 Now $498.00
7-pc. Colonial suite
Was $799.95 Now $698.00

DINETTES
5-pc. from $79.95
are now from $68.00
7-pc. from $199.97
are now from $178.00

BEDROOM
3-pc. suites from $189.95
are now from $164.00

WATCH FOR OUR 1/3 PAGE DISPLAY AD IN TIMES AND COLONIST STARTING AUG. 29 FOR MORE FANTASTIC BUYS FROM BUY-RITE.

New hours from
Aug. 21-Sept. 8 only!
Monday to Thursday
9 to 5:30 p.m.
Friday 9 a.m. to 9 p.m.
Closed on Saturday

BUY-RITE
FURNITURE LTD.
704 VIEW 385-4744

CARPET TREND
DEVALUES
CARPET PRICES

While carpet sales are at their lowest, in the heat of the summer — get your Best Deal at Carpet Trend on installed broadloom, area rugs remnant, roll-ends. stair runners, indoor-outdoor, grass carpet. styles from A to Z.
SHAGSI SHAGSI SHAGSI SHAGSI

We Install!

CARPET TREND
Skinner and Bay — Vic. West
386-7501

XXXXXXXXXXXXXXXXXXXXXX

EATON'S
WAREHOUSE
STORE
749 VIEW ST.

Remember You Can Budget Charge Through Our Customer's Accounts Office, 3rd Floor

XXXXXXXXXXXXXXXXXXXXXX

SUPER GARAGE SALE. SATURday, 9-5. Pedestal table with 6 chairs; queen size bed frame; double size canopy bed frame; couches; baby items; kitchen items; camping equipment; new lady's 10-speed; script typewriter; golf clubs and cart; metal wardrobe; utility trailer; 9x12 blue indoor-outdoor carpet; books; assorted other goodies. 303 Stevens Rd. (West Saanich Rd. to Goward to Stevens.)

USED SEWING MACHINES
White electric portable $22; Singer electric portable $29; elna open arm $79; European open arm fully automatic $129; Elna supermatic open arm $169. All 1 year guaranteed. Easy terms arranged. First come — first served.
SAWYER SEWING CENTRE
840 FORT 388-6228

SMALL PUMP ORGAN, COLLECtor's item, $100. Hide-a-bed, $90. Kitchen suite, $35. 2 Chest of drawers, $15 each. Oak dresser with plate glass mirror, $40. 9x10½ Wilton carpet, $30. Zenith TV portable, as new, $100. Also cedar chest, $60. 385-7653, 2-9 p.m.

VICTORIAN GLASS CABINET with Concave front, $200; Mahogany china wall cabinet, $125; Duncan Phyfe dining room table, $95; combination radio-record player, $60; walnut night table, $20; small Maytag electric dryer, $50. 592-4639.

GARAGE SALE
Saturday, 10-4. Doll house, blackboard, roller skates, records, books, canary cage, tent, air mattresses, single bed, radio, heater, hardware, stair treads, insulation. 5085 Lockehaven.

TWO SLATE-TOP BILLIARD tables, 3'x6' playing surface, new felt bed and rails. Complete with accessories. Delivered and installed, $450. 382-0994.

GARAGE SALE. BABY FURNIture, Inglis automatic washer, traditional wedding gown, household goods. Rear of 1246 Fairfield Road.

GARAGE SALE, 10 A.M.-4 P.M., Aug. 24-25. Garden and mechanical tools; paint; ladders; power and hand mowers, miscellaneous household goods. 1924 Neil St.

MOVING, MUST SELL. COLOR TV, washer and electric dryer, 4 Hollywood beds (39") 4x8 pool table and accessories, like new. Chest of drawers. Phone 658-8617.

LOVELY ENGLISH WOOL tweed coat. Size 14-16. As new, $40. Cost $85. Dresses, size 14, never worn. Shoes size 7. Reasonable. 385-1675.

BAZAAR, BASEMENT SALE
Fri. 24- Sat. 1. Hand craft, brick-a-brack, paintings, photography, produce. 477-5032. 1695 Teakwood Rd.

2-PIECE BLACK CHESTERfield, $85; 6' walnut wardrobe with mirrors, $75; wringer washer, $45; small 4-drawer chest, $20; double box spring, $20. 479-5545.

HANDSOME ELECTRIC FIREplace, custom built, tile hearth, electric logs, 68" wide, 48" high, mantel 15" deep. Phone 598-2132.

HALLICRAFTERS SC-25 SHORT wave radio, $50; small outboard, working $30; real Cherry plywood, cost $20 sheet, sell $12; 478-4032.

8" SUTTON BENCH SAW, STAND motor and extension, as new, $100 cash, firm, or trade for radial arm saw with stand. 382-6382.

CARVED 4-SEAT SETTEE; TILT table; upholstered occasional chairs. 719 Donovan, off Kelly Road, Colwood.

YEAR-OLD HEAVY DUTY KENmore washer and dryer, $400. 4-year guarantee and 1-year insurance. 386-9393.

64 SPLIT CEDAR POSTS, $60. 70 lineal feet 1½x10 cedar siding, 2x6 door lam set. 2x4 fir-cedar boards. 479-1512.

EXCELLENT HOME FURnishings, complete group, $300 firm, 9 to 11:30 a.m. only. 3580 Cedar Hill Rd.

GENDRON BABY BUGGY, $30, near new; baby walker, $10, unused. Phone 382-6576.

INTERNATIONAL HARVESTER riding mowers, $450 and up. Victoria Jeep, Hillside at Rock Bay.

ROCK GAS FOR FLOOR FURnace; Hot Water Tank; Stove; 300-gallon storage tank. 1212 Walnut.

SMALL UPRIGHT DELUXE Coldpot deep freeze, excellent condtion, $170. 479-1723.

THREE-DOOR FLOOR CUPboard with drawers; 9x12 carpet. 383-0501, 162 Medina St.

'73 CHRYSLER 6 OUTBOARD, $325. 8-track home tape deck, $40. 656-2073.

HOOVER CONSTELLATION, Clairol instant hairsetter, wrought iron fireplace screen. 479-4414.

KIRBY UPRIGHT VACUUM with attachments. $85. 656-5596 or 479-7780.

Under The
Yellow Sign

USED
Small china cabinet $79.95
2pc Chester Suites, from $49.95
Walnut buffet $59.95
Boxsprings, 39", 2 only $19.95
4-dr Chests, from $39.95
Vanity $29.95
Hollywood beds, 39" from $39.95
Hollywood beds, 54" from $59.95
Bar stool $ 9.95
-pc Davenport suite $149.95
Armless converto $59.95
Recliner $59.95
Rollaway cot. 36" $39.95
Electric clock $19.95

NEW
LOVESEATS
Droparm $159.95
Wing back $219.95
High back $269.95
Transitional $249.95
3-pc Bed suites, from $149.95

Free delivery

Trade-ins taken
Used furniture bought

Bargain
Annex
753 VIEW ST.
Division of
Standard Furniture
382-5111

C. TAYLER

SPECIAL
SPECIAL
IN TIME FOR SCHOOL
6 ONLY
INGLIS all weather clothes dryer. 4 heat selections, drying rack, interior drum light, large efficient lint screen and permanent press cycle. Ask about the special child safety feature.
ONLY
$198.00 (ea.)
Color $10 extra
707 JOHNSON
383-3281
In business 23 years
THANKS TO YOU

NEW AND USED
SPECIALS IN OUR
BARGAIN
BASEMENT
ROYAL FURNITURE
AND APPLIANCES
733 Johnson
388-9021

HASTINGS

382-6811
HOOVER WASHERS
3 only reconditioned $89.95 ea.
90-day warranty
6 only new $199.95 ea.
1 year warranty
2100 DOUGLAS

GARAGE SALE, TELEVISION, fridge, stove, bike, tools, books, odds and ends. All in good condition. Hurry! Saturday only! 873 Parklands Drive.

AUTOMATIC TELEPHONE ANSwering machine, 24-hour operation. Lease as low as $13 per month. R. and T. Business Systems, 384-0145, Victoria, 758-9195 Nanaimo.

GARAGE SALE — SATURDAY 10 a.m.-2 p.m., Children's table and chairs, lawnmower, bedspreads, etc. Cancelled if raining. 1658 Pearl.

REJECT PLASTIC BAGS WELL suited for home freezers. 5 lbs. for $2.25. Saturday AM only. Ellehammer Industries, 2130 Malaview Avenue, Sidney, B.C.

KITCHEN SET, WASHER, CLOSet, kitchen cabinet, vacuum, portable TV, ironer, lamps, satin wedding dress, Encyclopedia, tanned cowhide, misc. 382-1983.

1971 30" AVOCADO MOFFAT fridge and range, perfect condition, $500; like new, couch and chair, gold and white plush velvet, $350. 477-4545.

SOLITAIRE DIAMOND RING, ¾ carat, 14 carat gold. Appraised value $650. Offers to $500. Phone Minns, 383-4164.

FOR SALE: GUITAR AMP, Marklin train set, drafting table, Bongos, transistor radio. Offers. 477-4241.

14" BEAVER BAND SAW, IN AS new condition, with number of unused blades. Value new about $285. Selling $200. 477-5761.

AMC FRIDGE, $75. BABY HIGH chair, $12. General Electric hairsetter, $10. All in good condition. 477-9113.

PRICE'S KEY SHOP
Safes, Locks, Keys
847 Fort 384-6221

OUTDOOR INCINERATOR BARrels, ready to use, $4.50. Free delivery. 383-1328.

TABLE SET, DEEP FREEZE new stereo, color TV, two washing machines, movie camera. 384-7669.

FOSTER FUR COAT, REVERSible, size 13-14, never been worn, $170. 383-3880.

5" GUTTER—EAVESTROUGHING
In Baked Enamel. We Install.
B.C. Aluminum. 479-3232

GARAGE SALE, SATURDAY, August 25, 10:30 a.m., 1821 Belmont Avenue.

GARAGE SALE, VARIOUS items, Saturday-Sunday, 4936 Cordova Bay Road.

OAK SIDE BOARD, WALNUT glass cabinet, teakwall shelving unit, assorted drapes, 598-1791.

PICTURE FRAMES WITH GLASS, in good condition. St. Ann's Academy, 835 Humboldt St.

BLACK AND DECKER DELUXE 10" power saw. With extras. 386-8228.

19" VIKING COLOR TV, TABLE model, 2 years old, $250. Bunk beds and dresser, $50. 385-8198.

WILL BUY OR SELL HANDGUNS and rifles Phone 383-6224 after 6 p.m.

NEW 39" CONTINENTAL BED, stroller, playpen, canopy swing, etc. 656-5355.

HEAVY DUTY UTILITY TRAILer, $150 firm. 649 Langford Street, upstairs.

GENERAL ELECTRIC FRIDGE and stove for sale, 592-7169 after 5.

TWO PROFESSIONAL PIN-BALL machines. Offers. 384-4447.

WRINGER WASHER, GOOD CONdition. $35. 383-1610.

WRECKING 12 HOUSES, HOUSES for sale suitable for wrecking for lumber, 7 more suitable for moving, colored windows, furnaces, hot water tanks, copper pipes, bricks, doors, toilets, sinks, bathtubs, panel boxes, stoves, wrought iron railings, shrubs, lino, used bricks. Hot water heating unit and radiators. See man on job 8-7, 1951 Bee St. off Foul Bay Rd. 479-3634, 478-1874.

HAVE PURCHASED SIMPSONS-Sears Kenmore range and Coldspot fridge. Selling Kelvinator 24" range and Kelvinator fridge. Both in good condition. $120 for both or offers. 386-1644.

LIVING AND DINING ROOM lined drapes, 1 double bed, single bed, lawnmower, kitchen table and 3 chairs, wringer washer, chest of drawers, 2 rugs, firegrate and screen. 479-6393.

HOLIDAY OVER, TIME TO start your Tri-Chem liquid embroidery Christmas gifts, ask Doreen Rosenthal, 652-2514 for sales or service.

MUST SELL
THIS WEEKEND
Hide-a-bed chesterfield, bedroom suite, portable typewriter, floor-to-ceiling bookcase. 383-7240.

HIDE-A-BED, SLEEPING UNITS, older fridge, automatic washer, Beatty ironer, dresser, vanity, bird cages, gas stove with trash burner. 385-5060.

OLDER ELECTRIC STOVE AND automatic washer, good condition, $15 and $20. 479-6417 before noon and after 3 p.m.

DOUBLE BED, SIDE DRESSER; deluxe baby stroller; 2 16" wheels and worn tires; 2 15" studded winter tires. 384-0786.

19 SQUARE YARDS ORANGE patterned cushionfloo, ½ price, trumpet, $50. 385-4286.

WASHER, FRIDGE, DOUBLE bed, $25 each; new rug also. 478-1336.

MOVING — MUST SELL EVERYthing in apartment, furniture, appliances, etc. 386-7838.

AXMINSTER RUGS, MATCHING, 9x12 and 6x9, green floral with underlay. 382-7319.

RANGETTE, $12; STROLLER, $8; two-suiter, $15; Jack, $5; pint sealers, pocketbooks. 384-1809.

13 CU. FT. FREEZER, GOOD condition, $125. You haul. 382-5307.

103 MISCELLANEOUS WANTED

THE SALVATION ARMY Needs your re-useable clothing, furniture and household goods. "Help us to help others." Family Thrift Stores. Victoria, Sidney and Langford. For pickup — 386-3295.

KILSHAW'S
AUCTIONEERS
Buy — Sell — Appraise
1115 Fort 384-6441

THE BARGAIN HOUSE
Top prices paid for goods of all kinds from a handful to a housefull, Furniture, tools, dishes, etc. We specialize in antiques. Beacon Ave., Sidney, 656-3621.

WANTED—QUALITY
USED FURNITURE
HUB FURNITURE
713 Johnson 384-6425

LUNDS
AUCTIONEERS
APPRAISE AND BUY FOR CASH
926 Fort 386-3308

WANTED: OLD ENGLISH silver flatware also Royal Worchester Blue dragon dinnerware. Please write 6769 Balsam Street, Vancouver

PRIVATE, WANTED LIVING room, dining room furniture, automatic washing machine, good quality and excellent condition. 386-1063.

ANY OLD JEWELLERY, RINGS, gold, jade, pocket watches, gold and silver chains, etc. Bygone's, 1034 Fort. 383-8025.

VICTORIA SOUND CENTRE
Used albums, 8 tracks, cassettes, any amount. Top prices paid.
1315 Government 385-4842

FURNITURE AND OTHER household goods bought and sold, Pioneer House, 763 Goldstream Ave., 478-7311.

DAY CARE CENTRE NEEDS URgently, good, used toys, tricycles, Fischer Price, Lego, etc. 477-8684 or 598-4971.

WANTED: OLDER BEDROOM suite with twin beds. Wooden chairs. Must be reasonable. 479-3795.

WANTED: WALNUT DOUBLE pedestal office desk, maximum 56" long. 592-3710.

WE BUY FURNITURE, HOUSEhold goods, pictures, tools, etc. Best cash prices. 386-0462 anytime.

GOOD BOOKS ALWAYS BOUGHT
HAUNTED BOOKSHOP
845 Fort 382-1427

STUDENTS STUDY DESK AND chair, arborite top preferred. 592-3776, eves.

SPOT CASH
For good furniture, appliances
ROYAL FURNITURE 388-9021

Cash for furniture, tools, guns, etc.
FAMILY TRADING
731 Goldstream 478-5631

WANT SCRAP LEAD, 12c LB. no batteries. Pallister, 642-3355. Government Wharf, Sooke.

WANTED: LARGE PRESSURE cooker, phone 383-0793.

WE BUY PIANOS FOR CASH. Scott Piano and Organ. 384-4623.

FRIDGES, FREEZERS BOUGHT. 384-7813. All-Temp.

MINK STOLE, NEW CONDITION. Private. 479-5178.

MILK SEPERATOR—ANCIENT or modern. 652-3037.

TOP QUALITY FURNITURE, brass, china, silver, etc. 384-2225.

WANTED: 18-QUART PRESSURE cooker, canner, 385-6019.

WANTED: WINCHESTER 30-30, Marlin 32, or 250-3000. 385-0968.

WANTED: BASS AMPLIFIER for school band. 385-0870.

WANTED: DISHWASHER. 652-3037.

WANTED SMALL CEMENT mixer, 477-6519.

OLD OR NEW SEALER JARS. 656-4148.

109 MISCELLANEOUS TO RENT

SAWYER SEWING CENTRES
RENT TO OWN
NEW SEWING MACHINES
Domestic and Industrial
840 Fort St. 388-6228

115 SWAPS

TRADE— WAND TYPE CAR wash valve grind equipment, headlight aligner, wheel aligner, pads, etc; for boat or equity in boat, approximate value $2500 or will sell all or any pasrt for cash. Call Ralph at 478-3712; after 12, 479-3037.

27 FT. CHRISCRAFT CABIN cruiser and dinghy. Separate stand up head with vanity, 210 h.p. fresh water engine. Immaculate, $11,900 or trade for truck and camper, motor home, land or property. 598-4014.

18 FT. CABIN CRUISER WITH trailer and 40 H.P. electriic start motor, exchange for camper trailer or what have you. 743-2590.

POLAROID CAMERA FOR PING pong table. 386-1063.

117 ANTIQUES

ENGLISH COTTAGE PIANO, pre 1900, needs work. Offers. 479-3315.

60" ROLL TOP DESK, GOOD condition. Best offer by Sunday. 592-9088.

CASH FOR ANTIQUES AND OLD things. Bygones. 1034 Fort. 383-8025.

ANTIQUE COLLECTORS DOLLS in beautiful condition and antique miniature stove. 384-1086.

DOLLS, FINEST OLD FRENCH and German. Victoria Press, Box 421.

FOR SALE: 2-6 FT. GLASS showcases. 1023 Fort St. 382-7643.

120 GARDEN SUPPLIES

Fertilizer

FROM SWAN LAKE FARM, OLD cow manure, no sawdust, 7 yards, $34. Bag, $1.50. 385-4356.

SIDNEY DUCK FARM, 656-4412 Duck manure, 60c bag, delivered.

and Cultivating
Plowing, Rotovating

C. STARCK, ROTOVATING, brush and grass cut, post noles, etc., loading and hauling. 479-3157.

DON'S TRACTOR SERVICE
Rotovate, plow, grass cutting, Loading and hauling. 477-3913

COOPER TRACTOR SERVICE
Complete service for garden, landscaping and acreages. Ph. 382-9316.

ED'S TRACTOR SERVICE. LEvelling, rotovating, loader, brush cut, post holes. 479-2204.

CENTRAL SAANICH TRACTOR Service Ltd. 652-3306.

Seeds, Bulbs, Plants
Trees, Shrubs

TWO LARGE JADE PLANTS FOR sale. Offers. 384-4447.

Top Soil, Rocks and Fill

SCREENED TOPSOIL WITH MAnure and sand added. $8.00 per yard delivered, minimum 6 yards. Garden sand $3.00 per yard. Road gravel. E. Nixon Ltd. Phone 385-2333 or 385-5642.

CLEAN FILL, SAND, GRAVEL, and used bricks, O.K. Trucking Co. Ltd. 386-3414.

BLACK PEAT SOIL, $4.75 YARD. Pageboys. 479-6805.

TOP QUALITY SHREDDED PEAT soil, any quantity. 382-2843.

SANDY BLACK LOAM, 7 YARDS, $35. bag $1.50. 385-4356.

125 PETS AND SUPPLIES

REG'D STAFFORDSHIRE
BULL TERRIER PUPS
Only 1 male and 1 female left, bridles, show quality, excellent watchdog and children's pet, tattooed and innoculatted — Nanaimo 758-9740.

LHA-DOBE KENNELS REGIStered, Lhasa Apso puppies, irresistable, small, shaggy, shedless, perfect pets, shots, tatooed, dewormed, $150; one Doberman Pinscher pup, 478-1156.

REGISTERED POODLES
Puppies $100. Terms $25 monthly — stud services — pet supplies — Maydon Poodle Villa. 743-2493. 4 miles south of Duncan.

PEMBROKE DOG OBEDIENCE classes starting Sept. 12th at 7:30, All Saint's Church Hall, View Royal. Further information 479-2411 eves.

PUPPIES, TOY SIZE, DELIGHTful temperament, full of fun. Two pugs and 1 toy spaniel. 743-2701 Cobble Hill.

TINY BLACK BUNDLE OF friendship to complete your family. Registered toy poodle, quality male. $125. 652-1825.

2 BEAUTIFUL MALE REGIStered German Shepherd pups. Wonderful family dog. $100. Phone 748-9766 Duncan.

BOARDING
Dogs, $1.25 up; Cats, $1. Trimming and grooming, $6.50 complete. 478-6511.

YEAR-OLD SAMOYED-HUSKY cross, spayed female dog, excellent pet, needs good home. $25. 656-4968.

FIELD TRIAL CHAMPION SIRED purebred German short-haired Pointer pups. The ideal family and hunting dog. 477-3732.

TWO AKC REGISTERED, 2 male teacup poodles, have had puppy shots, 1 apricot, 1 cream, $275 each. 479-3039.

C.K.C. REG. GERMAN SHEPherd puppies. Int. Ch. Crief Von. Elfenhain and C. H. Piastendamm blood lines. Telephone 758-7178.

16-MONTH-OLD BLACK FEMALE, registered poodle. Spayed. $50. Needs lots of attention and loving. 748-9666 Duncan.

LOVING MOTHER CAT, TORtoiseshell, free to good home. 384-2276.

MINIATURE SCHNAUZER FEmale, purebred, registered. 385-5293.

SIBERIAN HUSKY 3½ MONTHS, champion stock, very gentle. $150. 479-6379.

PEDIGREED IMPORTED BRITish Short hair Silver tabby male cat at stud. 477-5595.

USED AQUARIUMS WANTED
ROYAL OAK HOBBIES
479-7814

MALE ENGLISH SPRINGER spaniel puppies, hunting stock, 382-3757.

REGISTERED BORZOI PUPPIES, grand sire No. 1 Borzoi in Canada. Show stock. 388-7108.

QUALITY GERMAN SHORTHAIR pointer, AKC and CKC registered. 1½ years old. 383-8801.

WHITE TOY POODLE 11 WEEKS, purebred, registeered, $100. 658-8248.

2 MALE GOLDEN RETRIEVER pups, registered, immunized and dewormed. 478-1397.

CHOCOLATE MINIATURE POOdles from champion stock. CKC registered. 9 weeks old. 656-5237.

KIND LOVING HOME, WANTED for 7-month old male, poodle-Terrier Cross. 478-5431.

BLACK BORDER COLLIE, 11 months old, free to good home. 479-5017.

REGISTERED ST. BERNARD Puppies, $250. Father Canadian champion. 477-3267.

CAVALIER KING CHARLES Spaniels, 2 males born August 18, 1973, $150. 479-2357.

POMERANIAN MALE PUP, REGistered, 9 weeks. 383-1222.

RED POINT SIAMESE MALE. Phone 478-8534.

2 LIVELY KITTENS NEED GOOD homes, 1 male, 1 female. 478-4467.

FEMALE POODLE, 6 YEARS old, $25. 598-4805.

SAMOYED PUPS, 9 WEEKS OLD, pet stock, no papers. 656-4359.

PUREBRED BLACK MINIATURE poodle puppies, 383-5591.

ENGLISH COCKERS, REGIStered pups, 383-9667.

FREE TO GOOD HOME, 6-week-old pups, large dog, 477-4868.

FREE: SHEPHERD-LAB CROSS pups, 656-4657 after 6 p.m.

WANTED STUD FOR FEMALE springer spaniel, 478-2880.

SMALL TOY POODLE PUPPIES, registered. $125. 478-1475.

PUREBRED MALTESE PUPpies, 6 weeks, $75. 658-5668.

FEMALE BASSETT HOUND, 9 months old, registered. 384-4346.

HEATHERBELLE SCOTTISH terrier puppies. 479-2651.

BLACK MINIATURE POODLE puppies, $75. 478-1676.

REGISTERED SILVER POODLE for stud, 477-3996 before 3.

RED FACTOR, PROVEN MALE. 382-1409.

CHESEPEAKE BAY RETRIEVER pup. One only, female. 246-4010.

FOR SALE: FAMILY SHEpherd-cross puppies. 743-5135.

KITTENS FREE TO GOOD home, 4010 Saanich Road, 479-8139.

6 HEALTHY KITTENS FREE TO good homes. Trained. 479-7352.

3 MALE REGISTERED TOY poodle pups. 658-5382.

FRENCH POODLE PUPPIES, 7 weeks old. $40. 642-3182.

127 CHICKS, POULTRY, HATCHING EGGS, SUPPLIES

TRIO OF SILVER GUINEA fowl, $12. One white cock, $8. Black rose comb bantams, purebred, $1.50. Black quail, $6 a pair. 746-6566.

FOR SALE: LIVE TURKEYS, ducks and geese. 462 Goward Road.

HENS, BROWN EGG LAYERS, $1.50 each. 652-1656.

128 LIVESTOCK SUPPLIES AND EVENTS

PALLED DORSET EWE AND ram lambs for sale. 743-2633.

LOVELY PALAMINO COLT, 6 months old, $150, 658-5726.

CROSS ANGUS COW IN CALF, $400. 479-1750.

WANTED: BUGGY AND harness for horse. 642-5179.

HORSES BOARDED, WINTER quarters, riding ring. 652-1777.

WEANER AND LIGHT FEEDER pigs. 743-2931 — Mill Bay.

WANTED STUD SERVICE FOR Saanen doe. 652-3037.

The Daily Crossword Puzzle

By R. A. POWER

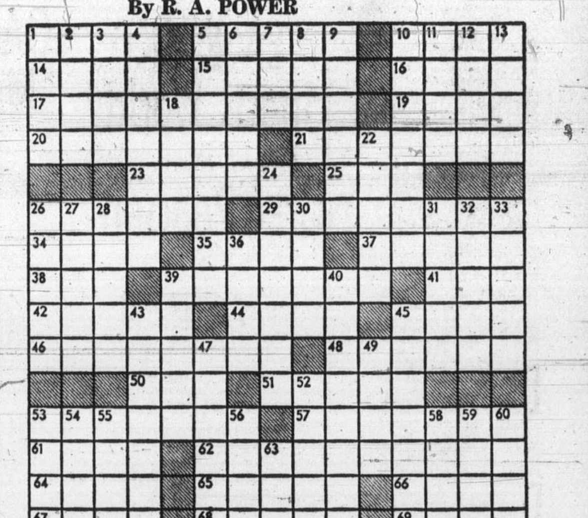

ACROSS
1 Adroit
5 Printing machine
10 Japanese woman divers
14 Small island
15 Metal pin
16 Facial feature
17 U.S. patriot: 2 words
19 Work hard
20 Impressive
21 Governmental
23 Ting - —: Bell sound
25 Erick — Stroheim
26 Metal screen
29 "From Here to —"
34 Trundle
35 Impetuous
37 Craze
38 Black cuckoo
39 Cores
41 Roofing material
42 Roman goddess
44 Melody
45 City on the Aar
46 Tent dweller
48 Miss Bow, et al
50 Aromatic beverage
51 Principle of good conduct
53 Drums
57 Most fetid
61 Russian mountain range
62 Inwardly weak power: 2 words
64 Radio device: Informal
65 Onward
66 Roman emperor
67 Poverty-stricken
68 Position
69 The CFL's — Cup

DOWN
1 Lowers
2 Brother of Jacob
3 Blunder
4 Spill the beans: 2 words
5 First appearance
6 Torn apart
7 Woman in Genesis
8 Slave
9 Stow cargo
10 TV accessory
11 Secure
12 — Minor
13 Cheat: Slang
18 Rivulet
22 College bldgs.
24 Beckon, e.g.
26 Kind of school
27 Argument
28 Of a pelvic bone
30 Accordingly
31 Bury
32 Pope's triple crown
33 Complicated tales
36 Sweeten the kitty
39 Kind of role
40 Bring a battery to life
43 More smartly dressed
45 Support
47 Argentine grasslands
49 Downy material
52 Ontario canal
53 Pack down tightly
54 Mixture
55 Shark
56 Sodium chloride
58 German river
59 Become withered: Var.
60 Asia Minor ancient city
63 Blue grass

Previous Puzzle Solved:

CLAP STRIP TOLD
HIDE HAUTE OBOE
AMENCORNER LINE
TENSOR SPATTER
INEPT ICE
EMBOSSER ETCHER
BARN PISCO AVA
LIA SCUPPER GIB
INN MAPLE HULA
SETSIN EARLIEST
ETA DROOP
PRECEDE ASSERT
LIVE INTERSTICE
OVID ADORE ERMA
DALE NOTED REPS

128 LIVESTOCK SUPPLIES AND EVENTS

CIRCLE "J" HORSE TRAILERS

Trailers designed with your horse's comfort in mind. On display at
PURVIS-FLACK TRAILERS
1080 Goldstream 478-8377
and
BROADMEADE EQUESTIAN CENTRE
6580 Central Saanich Rd.
652-3553

MUNTI'S MONKEY, REGIStered Arab-Welsh Bay Gelding, 14.1½ H.H., shown and placed English and Hunter, and jumper classes. Loves to jump, good cross-country and dressage horse. Goes Western and in harness, excellent disposition, ideal juniors mount, $850. 477-2113.

ENGLISH AND WESTERN RIDing instruction, horse rentals, breaking and training, boarding, horses and ponies bought and sold. Weekend accommodation available for guests. Pine Paddocks, 4 miles south of Duncan. Box 639 or phone 743-5310.

THE TACK SHOP
Still a good selection of saddlery despite the strike. Come on down and see us at
BUCKERFIELD'S
506 Pandora 384-7181

DOUBLE HORSE TRAILER, NEW brakes and running gear. 5-year-old part Arab gelding, experienced rider only. 2½ year old quarter horse filly, gentle broken, 14 hands, good with children. Saddles. 656-2843.

REGISTERED TENNESSEE walking horse stallion 3 years old, beautiful liver chestnut with flaxen mane and tail, almost 16 hands. Good disposition. Partially broken to ride. Only $1,000. Call evenings, 652-2326.

Corral Shop
3400 DOUGLAS 385-2722

BUCKSKIN MARE, 3 YEARS old, green broken, 15 H.H. Needs experienced rider. Good disposition. Half thoroughbred. $400 firm. Wanted pony mule, male. 748-9291, Duncan.

PALAMINO MARE, $250. BLACK Gelding, $350, Pinto pony, $125. Rising two, 13 hands, unregistered Apaloosa Stallion, $250. 478-5730, Happy Trails Ranch.

VERY SHOWY HALF-ARAB mare, 14.1 H. Excellent conformation. Gentle, suitable for junior rider. $550 or best offer. Terms if desired. 592-4343 or 652-2444.

3-YEAR-OLD REGISTERED ¾ Arab mare. Well trained and excellent disposition. English or Western. $800. Terms. Interested callers only. 656-4609.

VERY FRIENDLY 2-YEAR-OLD half-Arab gelding, 14.1 hands high, exceptional confirmation and disposition, $400. 656-1990 after 5.

MUST SELL REG. ¾ ARAB gelding, 2 years. Western saddle. 477-3088 evenings.

KING HORSE TRAILERS
Available for immediate delivery. McCallum Motors, 1101 Yates—Colwood Corner. Dealer No. D2129.

4-H BEEF AND LAMB SALE, Monday, September 3, Saanichton Fair Grounds, 5 p.m.

PALAMINO MARE, $350. REGIStered shetland mare, $150. Pheasants and ducks. 4258 Carey Rd.

5-YEAR-OLD APPALOOSA GELDing, complete with tack, good disposition, $375. 656-3086.

GENTLE 7-YEAR-OLD PALOmino gelding. Suitable for child or adult. Asking $400. 478-5277.

TWO-YEAR-OLD HACKNEY quarter horse mare, experienced rider only. $325. 479-1642.

WANTED TO RENT — FENCED cow pasture, preferably south of Duncan. Phone 743-9432.

GOATS 4-QUART MILKER, 2 yearlings one due kid. Timothy hay, Alfalfa. 652-2733.

THOROUGHBRED GELDING 15.3 hands, ideal junior hunter prospect. 478-7137 after 5:30.

REGISTERED WELSH ARAB pony. 479-7528.

RED BARON SOW SERVICE. Results guaranteed. 652-2527.

GENTLE, WELL TRAINED gelding. 382-7311.

WESTERN SADDLE, KENWAY, 16", good condition. 658-5903.

130 HEAVY EQUIPMENT AND MACHINERY

1970 Komatsu D85, Angle Dozer with Hyd. tilts, Carco winch, minor repairs done, rebuilt running gear.

1972 Cat 955 L, bucket, Weldco Grapple, Carco winch, 1300 hrs. Like new condition.

1953 Cat D69U, Angle Dozer, D6N winch, good condition.

1964 Wabco 777 Grader, 13 ft. mold board, 1400x24 tires, Cummins Diesel. Fair shape.

1969 Clark 666 Skidder, GM4-53, Disc brakes, 18.4x34 tires, 3 months since complete overhaul, 60 day warranty.

VANCOUVER EQUIP. CORP. LTD.
Garry Fullerton, 656-4919

BUTLER BROTHERS
—FARM EQUIPMENT
—PUMPS AND IRRIGATION
—INDUSTRIAL EQUIPMENT
652-1121

3 ONLY 25-TON HYDRAULIC roller jacks, 2 electric operated portable motor generating sets, 1 only Hobart tractor motor generating unit, ex-aircraft units. 386-2684, 386-1711.

ONAN POWER PLANTS, 2500 watts, AC 115, cycles 60. 642-3046 after 7 p.m.

25KVA 3 PH 208V 110V GENERAtor Dodge flat head, 6 engine. Cobble Hill. 743-2889.

1970 MACK LOGGING TRUCK, Page trailer with air scales. 652-3493.

WANTED D2 CAT PARTS, OR INformation about same. 478-6226.

135 FARM IMPLEMENTS

MASSEY-FERGUSON FARM, lawn and garden tractors. Light construction machinery. Your local dealer.
M and H Tractor and Equip. Ltd. 6429 Pat Bay Hwy 652-1752

INTERNATIONAL HARVESTER diesel tractor in stock. Used 8 N Ford. Victoria Jeep, Hillside at Rock Bay.

150 CARS FOR SALE

S&H
TOYOTA
NEW

73 HILUX
PICKUP
$2845
(Automatic Available)

BRAND NEW
73 COROLLA
$2325

50 GALLONS
OF GAS
FREE
WITH EVERY
NEW UNIT
PURCHASED!
'Till Sept. 30

72 CHALLENGER, loaded, a real buy at $3695
72 MAZDA RX 100, rotary 2-door sedan, 4-speed, radial tires. $2495
72 CORTINA 4-door $2195
71 TOYOTA HILUX pickup $2295
69 VIVA, 27,000 miles $895
68 MONTEGO BROUGHAM. Very nice $1795
69 AUSTIN AMERICA $1195
68 FORD. Real nice! $1595
67 FAIRLANE XL Convert. $1495
67 ISUZU, very clean $895
65 FORD GALAXIE 500 $ 895
63 FALCON, very clean $495

TRANSPORTATION
SPECIALS!!
63 PONTIAC $395
61 RAMBLER S.W. $395

SAUNDERS &
HITCHMAN
2040 CADBORO BAY ROAD
AT FORT AND FOUL BAY
DEALER LICENCE D-3511
592-2471

1959 HILLMAN STATION WAGON, runs good, $75, quick sale, 135½ Ladysmith St.

1970 VW 411 WAGON MANY extras, urgent must sell, highest offer takes, 383-8949.

1965 CHRYSLER NEW YORKER. Tested. In good condition. Best offer to $975. 383-1492 or 383-4021.

1970 MAZDA 1300 COUPE, TAchometer, wood grain steering wheel, $1250, 479-7847.

1965 CHEV CONVERTIBLE, $1100. 1956 merc pick up, $750. Can be seen at 773 Snowdrop.

1970 WAGON, SUNBEAM, GOLD, rev. chrome wheels, $18,000 miles, $1450. 382-1308.

'60 MONARCH, '56 PONTIAC. Before 4:30, 382-3101; after 5, 382-9417.

PREMIUM CHRYSLER, 1966 chrysler 300 2-door. Very good condition. 479-4847.

EMPRESS

PONTIAC BUICK
LTD.
WATCH FOR
Price Buster Sale
DISPLAY AD
THIS WEEKEND

1973
CAPRICE
Townsman Wgn.
Fully equipped with V-8; power steering, and brakes; radio. This luxury wagon has only 5,000 miles.
Remember at METRO, all reasonable offers will be accepted.
METRO TOYOTA LTD.
624 Finlayson
386-3516 386-3517

1972 CHRYSLER NEW YORKER 440, 4-door hardtop, burgundy with black vinyl roof, deluxe black interior, climate control airconditioning, power steering and brakes, electric windows, 6-way seat, AM-FM radio, wired for tape decks, cruise controls, automatic light dimmer, low mileage. $5750. 656-3317 or 656-3326.

1970 AMC REBEL
"The Machine"
High performance 390, 4-speed, positrac, gears, power disc brakes, power steering, tach, custom wheels, new Tiger Paws '60 series, 780 Holley, Edlebrock. Special paint job. 25,000 miles. Asking $2,500. 385-5017.

ONLY 22,000 MILES
1971 Chevrolet Impala 2-door hardtop. Power equipped, coloured beige with vinyl top. For information on this showroom condition car, phone Charlie Peterson at Empress Pontiac Buick Ltd 382-7121 or Residence 592-0458. D3482.

1963 CHEVY II DELUXE COUPE, automatic, tested, only $395. 1962 Cadillac 2-door hardtop, just tested, $495. '61 Pontiac 2-door automatic, $295. '62 Chev ½ ton step side, $395 Haldin Motors, D3043, 1500 Blanshard. 384-6713.

STURDY 1965 AUSTIN CAMbridge, automatic. Excellent family car. Upholstery in very good condition. New battery, complete with snow tires, $495. or nearest offer. 479-2564 or 479-6216.

BUICK ELECTRA
LUXURY
1968 4-door hardtop, mileage 59,000. Immaculate, $2,495 or best offer. 592-0665.

1967 METEOR MONTCALM S33, small V8, power steering, power brakes, vinyl roof, bucket seats, console. Absolutely like new. $1675 firm. Phone 592-7755.

'52 PONTIAC. IMMACULATE condition. 2-door, radio, new tires, 77,000 original miles. Very clean. $450. 479-5771. 1091 McBriar Ave.

1970 PONTIAC CONVERTIBLE, excellent condition, power steering, power brakes, power windows, must sell, best offer. 598-3723.

1965 CHEV IMPALA CONVERTible, V8, automatic, power steering, power brakes. $700 after 6 p.m. 3701 Cedar Hill Rd.

1957 VOLKSWAGEN VAN, EXcellent condition. Great for camping. $300 or best offer. 384-1296 after 6 p.m.

MERCEDES BENZ
1969 220 Diesel Automatic. 50,000 one-owner miles. Immaculate throughout. $4600. 383-6238.

63 MERCURY, 6 CYLINDER AUtomatic, 4 door, good tires, good shape, 260 Homer Rd.

1967 PONTIAC GRAND PARIsienne, full power, excellent condition, $1595 or best offer. 479-6053.

1970 CHEVELLE CONVERT, V-8 automatic, power options, 26,000 miles, $2,600. 656-2405.

'61 DODGE PIONEER, POWER steering, automatic, new tires, radio, $150 firm. 592-1493.

DEPENDABLE '66 CHEV, 4-door, $500. 220 Irving Road, 598-1284.

1963 FAIRLANE, 2-DOOR HARDtop, small V8 automatic, radio, tested. Moving. 479-3468.

'69 PLYMOUTH ROAD RUNNER, clean throughout, low mileage, 384-2190 between 6-8 p.m.

1965 PARISIENNE CONVERTible, complete power, $1200 or best offer. 386-8154.

1964 FORD GALAXIE 500, 4 door, H.T. $450 or best offer. 386-3680.

1965 CORVAIR 2-DOOR HARDtop, a good second car, only $500. Call 477-9406.

'67 PONTIAC SAFARI STATION wagon. 383-4868.

1963 FORD GALAXIE, GOOD condition, $395 or offers. 383-8560.

1960 CADILLAC. OFFERS. 385-2993

'57 CHEV, 2-DOOR HARDTOP, good condition. 386-9790.

1939 PLYMOUTH 4-DOOR SEDAN, offers to $600, 652-1489, 652-2712.

MUST SELL 1969 DATSUN 510, excellent condition. 656-1240.

'62 BUICK LESABRE 401, $150 OR offers. 383-8933.

'60 HILLMAN, TOW AWAY FOR parts, $20. 479-5724.

1955 CHEVROLET, GOOD CONDItion. Tested. 477-2043.

150 CARS FOR SALE

McCALLUM

DATSUN

VOLVO

McCALLUM

1101 Yates at Cook

386-6168

Datsun Saves!

SIMPLE AND INEXPENSIVE TO OPERATE

Datsun Saves!

IT DOESN'T COST MUCH TO BUY

Datsun Saves!

IT GETS MORE MILES TO THE GALLON THAN ANY 1973 CAR SOLD IN THE UNITED STATES ACCORDING TO THE ENVIRONMENTAL AGENCY

67 Cougar, V-8 Auto, power options, very clean, low mileage
72 Super Beetle
69 Valiant Signet 4-dr., 6 cylinder, automatic, radio.
73 Chrysler, fully equipped, only 5,000 miles.

McCALLUM MOTORS LTD.

1836 Island Highway
Colwood Corners
478-5622

73 AQUARIUS MINI MOTOR-HOME. FULLY EQUIPPED.

71 GMC, ¾-TON, V-8, A.T., P.S., P.B., RADIO.

67 INTERNATIONAL ¾-TON V-8, AUTOMATIC TRANSMISSION, RADIO.

68 DODGE ¾-TON 9-PASSENGER WINDOW VAN, V-8, RADIO, A.T.

70 DATSUN 1600 PICKUP, EQUIPPED WITH OKANAGAN CAMPER.

70 WESTFALIA CAMPER

71 FORD ¾-TON V-8, AUTOMATIC TRANSMISSION, RADIO.

71 VW FASTBACK, 4-SPEED, FUEL INJECTION AND RADIO.

71 TOYOTA COROLLA STATION WAGON, 4-SPEED.

69 VW, AUTOMATIC TRANSMISSION, RADIO.

65 RAMBLER 330 4-DOOR SEDAN. 6 CYLINDER AUTOMATIC, RADIO, REAL CLEAN.

68 VAUXHALL 101 SUPER 4-DOOR SEDAN, 4-SPEED.

72 DATSUN STATION WAGON, LOW MILEAGE.

67 CHEV. STATION WAGON, V-8 STD., RADIO GOV'T. TESTED. TRY AND BEAT THIS ONE AT $595

69 FORD GALAXIE 500 2-DOOR HARDTOP. FULLY EQUIPPED.

73 VOLVO STATION WAGON, 4-SPEED, RADIO. ONLY 2,200 MILES.

PLUS
Many More to Choose From

Bank Rate Finance
All Cars Tested

McCallum Motors Ltd.
Dealer Licence D2129

SAVE SAVE

59 PONTIAC	$ 99
64 PLYMOUTH	$244
61 COMET	$249
66 CORTINA	$351
66 RAMBLER	$597
63 CHRYSLER	$397
65 FORD S-W	$522

Palm Motors

2936 DOUGLAS
AT BURNSIDE
386-8385
PALM MOTORS LTD.
Dealer's License No. D-2605

73 IMPERIAL LE BARON
President's personal car. 4 door hardtop, fully equipped including air conditioning. Tahitian gold with parchment leather interior. Buy now at Substantial savings due to early arrivals of '74 models. Please contact general sales manager, MR. MACE at NATIONAL MOTORS (Victoria) LTD. Dealer Licence D 2995. Phone 384-8174.

1932 FORD ROADSTER. BUICK power and running gear, mags, lots of chrome. For show or street use. 477-1184.

'66 CHEV MALIBOU, 2-DOOR sedan, V-8, automatic, radio, good tires, excellent condition. Ideal lady's car. $1095. 382-8670.

1969 DATSUN 510, 34,000 guaranteed miles, mint condition. 479-4804.

'68 FIAT SEDAN, GOOD CLEAN second family car or for student. $575. 598-2073.

'68 T-BIRD, EXCELLENT CONDITION, 4-door automatic, $2950 or offers. 478-5097.

'68 VOLKSWAGEN DELUXE, red, $1200. 478-3171.

1973 EL CAMINO SS 454, 4-speed, posi-traction. 385-3768.

1966 FORD FALCON VAN, GOOD shape, $1350. 386-7889.

RARE '57 FORD RANCHERO, 390 automatic, 478-1185.

150 CARS FOR SALE

EMPRESS

PONTIAC BUICK LTD.

WE RUN A VERY SIMPLE BUSINESS

COME AND SEE US OR PHONE US AND WE'LL COME AND SEE YOU

We're anxious to pay you top dollars for your clean trade!

CASH IN ON SOME REAL — BUYS —

We are sold out on new Firenzas

HERE IS SOME NEAR NEW STOCK covered by our own 12,000 mile or 12 months WARRANTY

STOCK 50087
1972 FIRENZA SL 4-door, 2000 cc engine, automatic transmission. Radio, 8500 miles. $1867

STOCK 90792
1972 FIRENZA SL 2-door coupe, maroon in color, 4-speed, radio. Only 3600 miles. $1877

STOCK 90784
1972 FIRENZA 4-door sedan SL automatic, radio in a real smart orange 9500 miles. Price $1844

STOCK 90791
1972 FIRENZA SL 2-door coupe finished in green. 7800 miles. A real buy at $1854

AND FOR A REAL SPECIAL FIRST COME FIRST TAKE — THIS

1972 Firenza coupe. Ex demo, 2000 cc engine, 4-speed, radio; 4500 miles. Price $1647 Lic. VFB-630

All trades are welcome and for a demonstration without obligation call any one of our courteous salesmen. RIGHT NOW

THIS IS THE TIME TO BUY YOURSELF A 1972 MODEL

Any reasonable offer will be considered on the following units:

1972 Estate Wagon $5995
1972 Skylark 4-door hardtop $3995
1972 Skylark 4-door sedan $3695
1972 Par. Brougham $4295
1972 Catalina, air $4595
1972 Catalina 2-dr. Hardtop $3995
1972 Le Mans 4-door $3695

FOR THAT SOMETHING SPECIAL

150 CARS FOR SALE

EMPRESS

PONTIAC BUICK LTD.

WE RUN A VERY SIMPLE BUSINESS

1972 DATSUN 240 Z 15,000 miles like new $4195

DO COME IN AND LET OUR BOYS SHOW YOU THIS

1973 TORONADO Equipped with every conceivable option. Executive driven. 9600 dollars new will sell for $6995

Customer Satisfaction is a Must in Our Business!

382-7121
2867 DOUGLAS AT TOPAZ
Open 9 'til 9
Sat. 9 'til 6
Dealer Licence D 3482

CORTINA CAR CENTRE

Yates at Quadra

66 Toyota Wgn. $1195
70 Cortina Wgn. $1595
71 VW $2095
71 VW 411 $2895
72 Volkswagen $2295
72 Cortina G.T. $2595
71 V.W. $2095
71 Toyota Wgn. $1895

All Sold With 7-DAY MONEY-BACK GUARANTEE

DIVISION OF PETER POLLEN FORD SALES
1060 Yates
384-5555
DEALER LICENCE D1188

EMPRESS

PONTIAC BUICK LTD.

WATCH FOR
Price Buster Sale
DISPLAY AD THIS WEEKEND

SEE OUR AD?

GARDEN CITY AUTO

WE ALSO TAKE MOTORCYCLES IN TRADE
382-9111

66 FORD 7 LITRE CONVERTIBLE, 428 with V-8 engine, automatic, rare model, to see at 3225 Service St. or phone 592-0577.

1973 MAZDA 808 2 DOOR COUPE, excellent condition, 9,000 miles, $2700 or best offer, 652-2332 or 383-6916.

'67 FIREBIRD 326 automatic, power brakes, power steering, tape deck, radio. Excellent condition. 384-9586.

ORIGINAL FIRST MODEL 1965 Mustang fastback. Body very good shape, motor runs well but has high mileage. $850. 477-3291.

AUSTIN 1100, 4-DOOR, RADIO, excellent condition, $785. 477-5410.

150 CARS FOR SALE

INVEST

Your Transportation DOLLARS Wisely AT

GARDEN CITY AUTO

All Cars and Trucks Retailed over $500

Carry a 7-DAY Written "MONEY-BACK" GUARANTEE

69 Ford 4-spd. Cobra Jet
68 Dodge Dart
66 Buick LeSabre
68 GTX 440
72 Corvette
71 MGB
67 Plymouth 10 Pass.
71 Squire wagon
72 Capri V-6
69 Roadrunner
72 Toyota Corolla
69 Mustang
70 Mazda
73 Buick Le Sabre
72 Olds Toronado
71 Ambassador
65 Impala
73 Plymouth Scamp
71 Plymouth Satellite
71 Olds 442 Convt.
69 Dodge GT
69 Malibu SS
68 Cougar XR7
71 Charger
67 Cougar
67 Camaro
73 Toyota
72 Karmann Ghia
69 Cortina A.T.
72 Vette
71 Roadrunner
66 Dodge Charger
73 LTD Squire Wagon
72 Olds Wagon
71 Olds Vista Cruiser
67 Pontiac S.W.
72 Chevy Van
71 VW Bus
66 Jeep
71 Triumph Bonnyville Motorcycle

ALL CARS
CHECKED BY
Licensed Mechanics
WORK ORDERS UPON REQUEST

GARDEN CITY AUTO

PHONE 382-9111
2978 DOUGLAS
OPEN 9-10
Dir. Licence No. D-3688

150 CARS FOR SALE

METRO

ALFA ROMEO
SIDNEY

73 Nova 4-door Sdn. V-8, auto., full power
72 Cougar, vinyl roof, full power
72 Cortina 4 dr., 4 spd. Only 3,000 miles.
72 Dodge Demon 340 2 dr. Ht., full power
71 Cutlass "S" 2 dr. Ht., V-8, auto., full power
71 Ford Torino wgn. full power
72 Toyota Corona 4-dr., auto., radio. Two to choose from
71 Pinto 3 dr. Runabout, 4-spd.
71 Comet Coupe. V-8, P.S., heavy duty 3 spd.
70 Pontiac Tempest 2 dr. H.T., V-8, auto
69 Rambler sdn. 6, std.
68 Buick Wildcat 2 dr. Ht., Full power
67 Impala 4 dr. Ht., V-8, auto. Full power
65 Malibu convert. V-8, auto., full power

AND

Many more premium units to choose from

TRUCKS

"CHECK AND COMPARE"

72 Ford ¾ ton XLT. Full power and air.
72 Ford F250 Explorer. V-8, auto., full power
72 Ford F250. 360 V-8, 4 spd.
72 Courier pickup and camper.
71 GMC ¾-ton, full power
70 Ford Ranchero Squire. V-8 auto., full power.
69 Ford F100. Big "6", 4-Spd.
68 Fargo ¾-ton. V-8, auto and custom camper. Must be seen.
67 Chev. 3-ton dump
66 Dodge van. 6, std.
65 GMC ¾ ton panel

METRO'S Super Lot

2360 Beacon Ave.

Open Mon.-Fri. 'til 9 p.m.
Drive to Sidney AND SAVE!
656-4311
656-2821
METROCAN HOLDINGS LTD.
Dealer Licence D4140

CARS—CARS—CARS

Like a 1971 PONTIAC Parisienne Brougham 8-cyl, automatic, power steering, power brakes. Real clean.

1967 BUICK Le Sabre 4-door sedan, 8 automatic, power steering, power brakes, new paint. One owner.

1971 RIDEAU 500 2-door hardtop, 8, automatic, power steering, power brakes. 21,000 miles.

For a GOOD DEAL and a GOOD DEAL MORE on any of the above cars contact DORM FRANCIS, Empress Pontiac Buick GMC. Phone 382-7121 or res. 386-3988.

1970 PONTIAC 4-DOOR, 6 CYLINDER automatic, power steering, selling to buy truck and camper, $1900 or nearest offer. 386-6546 or 388-9036.

1967 VAUXHALL VIVA. TESTED, excellent condition. Asking $695. 592-0453 or 383-4942.

1969 COUNTRY SQUIRE 9-PASSENGER Station Wagon. Excellent condition, $2895. 652-3046.

1964 VAUXHALL, ASKING $400, take $85 cash. 384-3571.

TAKE OVER PAYMENTS ON good repossessed cars. 382-3567.

150 CARS FOR SALE

DRIVE WITH A SMILE TO

ENSIGN CHRYSLER PLYMOUTH

DOWNTOWN YATES AT COOK

STATION WAGON SALE!

1973 PLYMOUTH CRICKET WAGON
Mini Hemi Motor
4-Speed Transmission
Bucket Seats
Brand New
$2992
Year End Sale Price

1973 PLYMOUTH SATELLITE WAGON
318 V-8 Motor
Automatic
Power Steering
Power Disc Brakes
Custom Radio
Roof Rack
Whitewalls
Wheel Covers
Trailer Tow Package
Co. Driven Wagon
$4694
Year End Sale Price

1973 PLYMOUTH FURY WAGON
400 V-8 Motor
Automatic
Power Steering
Power Disc Brakes
Light Package
Custom Radio
Power Door Locks
Whitewalls
Wheels, Covers
Trailer Tow Package
Factory Air Cond.
Brand New
$5494
Year End Sale Price

USED WAGONS

2 YEAR WRITTEN WARRANTY WITH EVERY CAR

72 Dodge Polara
4-Door Wagon
$3293
Sale Price

72 Toyota Wagon
$2393
Sale Price

70 Ford Fairlane
Wagon
$2992

67 Ford Squire
Wagon
$1393

ENSIGN
Chrysler Plymouth Ltd.
Dealer Lic. D3013
DOWNTOWN YATES AT COOK
386-2411
Open Weekdays Till 9:00

EMPRESS

PONTIAC BUICK LTD.

WATCH FOR
Price Buster Sale
DISPLAY AD THIS WEEKEND

150 CARS FOR SALE

peter pollen ford

ALL SOLD WITH 7-DAY MONEY-BACK GUARANTEE

69 Beaumont hardtop $2295
68 Corvair $895
67 Chrysler $1495
70 Le Mans A.T. $2795
69 Pontiac wgn. $1795
67 Meteor convert. $1895
68 Galaxie 2-dr. H.T. $1795
69 Merc. Marquis Sdn. $2595
65 Mustang H.T. $1295
68 Camaro 4-Spd. $2195
71 Galaxie 2-Dr. Ht. $2695
72 LTD Brougham Ht. $4095
72 Pinto, air conditioning $3095
71 Chev Impala Ht. $3095
67 Olds Cutlass $1395
66 Pontiac 2-Dr. Ht. $1395
65 Chev. $895
72 Ford Custom Sdn. $3295
69 Ford LTD Sdn. $2695

BUY WITH CONFIDENCE FROM THE VALUE LEADER

PETER POLLEN FORD SALES LTD.
1060 YATES
384-1144
DEALER LICENCE D1188

ALL CARS CLEARLY PRICED

RELIABLE SINCE 1893

WAGONS!!!

1972 MAZDA 1800 4-door wagon. Immaculate car with only 12,000 miles, radio $2995

1972 DATSUN 510 4-door wagon, beautiful car with automatic transmission $2995

1971 TOYOTA Corolla wagon, extremely clean and well maintained, AM radio $1995

PLIMLEY

British Car Centre
1010 Yates 382-9121
Dealer Licence D-1323

J. C. MOTORS

'72 CAPRI 4-speed radio	$2695
71 V.W. Super Beetle 150 HP.	$1895
'71 FORD hardtop, V-8, A.T.	$2895
'70 PONTIAC H.T. V-8, A.T.	$2695
'70 CAPRI 1600 GT, sun roof	$2195
'70 TOYOTA 2-Dr. 4-Speed	$1495
'69 CHRYSLER V-8, 'AIR'	$2895
'69 FURY III H.T., V-8, A.T.	$2195
'68 FAIRLANE hardtop, V-8	$1995
'68 CORTINA wagon	$1095
'67 PONTIAC hardtop, V-8	$1495
'65 T-BIRD V-8 A.T.	$1995
'65 Pontiac H.T. V-8, A.T.	$995
'65 PONTIAC custom sport	$1295

Motor Dealer's Licence D-2541
837 YATES. 384-0921
J. C. MOTORS LTD.

1969 BEAUMONT 4-DOOR HARDtop, automatic, power equipped. Like new. Used as second car. 23,000 miles. Asking $2800. 658-8140.

1961 CHEV, 4-DOOR HARDTOP, customized, tested. Best offer. 383-6746.

'66 EPIC, GOOD SHAPE, 4 NEW tires, $550 or reasonable offers. 383-9238.

66 BEAUMONT 4 SPEED, 327 CU in. 2 door hard top, $1375, 592-0453 after 5.

1963 PONTIAS, 283 MOTOR, 2 new chrome mags on back, tested. Firm $200. 656-1488.

VW VAN, $400 OR TRADE FOR VW Bug or sports car. 479-4095 after 5.

'64 VW GOOD COND., 53,000 miles, tested. $600 offer. 382-8357, 598-4071.

'66 GALAXIE 500 CONVERTIBLE, 390 engine, full power accessories, top condition, $850. 479-6169.

RARE COMPACT OLDSMOBILE F85, V-8 automatic. $375. 384-4472.

'69 CORTINA GT, 42,000 MILES, $1250. 656-4583.

150 CARS FOR SALE

DE PAPE

73 VEGA HATCHBACK
One owner, radio, automatic

72 CADILLAC ELDORADO CONVERTIBLE
Fully equipped, air

71 FIAT 124 SPORTS ROADSTER
Radio, 4-speed, tonneau cover.

71 FIREBIRD
V-8, 4-speed, P.S., P.B., radio. U.S. Indy mags.

71 VEGA 2-DR. COUPE
3-speed stick, rally wheels.

71 TOYOTA MK II
4-door sedan, 4-speed, radio.

70 OLDSMOBILE LUXURY SEDAN
Fully equipped, air

70 PONTIAC GTO
V-8, 2-dr. hardtop, P.S., P.B., At. Tachometer.

70 ENVOY
4-door sedan, 4-speed transmission.

69 MERCURY COMET
V-8, 2-dr. Ht., P.S., P.B., At. radio.

68 CAMARO
V-8, 2-dr. Ht., P.S., P.B., auto., bucket seats.

65 VALIANT
4-door sedan, slant 6, automatic.

64 COMET CALIENTE
2 dr. Ht., V-8, P.S., P.B., radio, tape, tachometer.

Many More To Choose From

Motorcycles Wanted on Trade

REMEMBER
If You Buy Before Seeing Us You May HAVE PAID TOO MUCH

DE PAPE MOTORS LTD.
847 Yates 384-8035
Dealers Licence D-3497

HORWOOD MAZDA

MAZDA Pickups ONLY $2795

DEMO SALE

73 DODGE Window van.
72 TOYOTA 1600 cpe.
72 MAZDA pickup
72 V.W. window van
71 FORD ranchwagon
71 MAZDA Rotary
71 MGB Rdster.
71 TOYOTA Land Cruiser
71 MAZDA 1200 coupe
71 TOYOTA Crown, auto.
71 TOYOTA 1600, auto.
70 VICTOR S.L. 2000
70 TOYOTA Sprinter
70 MG Midget
69 VOLKS S.W. auto.
69 MUSTANG, V-8
69 CAPRICE P.S., P.B.,
68 RIVIERA, loaded
68 BEAUMONT Convert.
68 CORTINA 4-spd.
68 CAMARO, loaded
68 TORINO Squire
67 CAPRICE 4-dr. Ht.
66 AMBASSADOR A.T.
64 VALIANT Wgn., auto.
63 PONTIAC, auto.
63 RAMBLER, auto.

PLUS
Many More to Choose From!

HORWOOD MAZDA

385-1451
Johnson and Blanshard
DEALERS LIC. D-1207

'64 CHEV $595 66 AUSTIN $595. Dir. licence No. D-3550. Victoria Jeep, Hillside at Rock Bay.

1964 VAUXHALL VICTOR STATION wagon, tested. Offers. 384-3942.

150 CARS FOR SALE

SUBURBAN

LINCOLN MERCURY

BRAND NEW 1973 FORD CORTINA SALE

73 CORTINA
2-door, 2,000 c.c., 4-speed transmission. Color me flaming red. Stock 3-697.

Retail	$2775
August savings	$ 250
SALE PRICE	$2525

73 CORTINA
2-door, 2,000 c.c., 4-speed transmission, vinyl roof. Color me Daytona yellow. Stock No. 3-455.

Retail	$2875
August Savings	$250
SALE PRICE	$2625

73 CORTINA
2-door, 2,000 c.c., automatic transmission. Color me Uranium blue. Stock 3-502.

Retail	$3080
August Savings	$ 250
SALE PRICE	$2830

WARRANTY
12,000 miles
Ford Warranty
Good anywhere in North America

73 CORTINA
2-door, 2,000 c.c., automatic transmission, vinyl roof, body moulding. Color me Daytona yellow. Stock 3-449.

Retail	$3245
August Savings	$ 250
SALE PRICE	$2995

73 CORTINA
4-door, 2,000 c.c., 4-speed transmission. Color me Daytona yellow. Stock 3-144.

Retail	$2974
August Savings	$ 250
SALE PRICE	$2724

73 CORTINA
4-door, 2,000 c.c., 4-speed transmission, vinyl roof. Color me pearl grey. Stock 3-317.

Retail	$3074
August Savings	$ 250
SALE PRICE	$2824

73 CORTINA
4-door, 2,000 c.c., 4-speed transmission, de luxe two-tone, body moulding. Color me Daytona yellow. Stock 3-456.

Retail	$3124
August Savings	$ 250
SALE PRICE	$2874

PAYMENT PLAN
with Ford Motor Credit on approval

73 CORTINA
4-door, 2,000 c.c., automatic. Color me Uranium blue. Stock 3-444.

Retail	$3199
August Savings	$ 250
SALE PRICE	$2949

73 CORTINA
4-door, 2,000 c.c., automatic. Color me emerald green. Stock 3-471.

Retail	$3199
August Savings	$ 250
SALE PRICE	$2949

SUBURBAN MOTORS
Dealer Licence D3360
3377 Douglas
Wide open 'til 10 p.m.
386-6131

EMPRESS

PONTIAC BUICK LTD.

WATCH FOR
Price Buster Sale
DISPLAY AD THIS WEEKEND

150 CARS FOR SALE

EMPRESS

PONTIAC BUICK LTD.

WATCH FOR

Price Buster Sale

DISPLAY AD THIS WEEKEND

GOV'T ST. MOTORS LTD.
'71 Vauxhall Frenza, $1,275. '67 Meteor sedan, standard 6, $645. '65 Oldsmobile sedan, full power, $595. '65 Ford ½-ton, $795. '64 Oldsmobile convertible, all powered, $475. '64 Falcon, 2-door hardtop, V-8 automatic, $495. '64 Ford Fairlane station wagon, $275. '63 Volkswagen, $575. '63 Pontiac, $245 10 other cheaper cars to choose from. D-1691. 2538 Government St. 385-5860.

EXCEPTIONALLY CLEAN 1972 Mini, 4 speed, sporty mag wheels, tacometer, fog lights, $1795. Also 1966 Ford Falcon sedan, 6 cylinder, low mileage Victoria car, $995. Trades welcome. Capri Motors. 2644 Quadra St. 385-3512 D1394.

'63 STUDEBAKER, 4 DOOR, 6 cylinder, automatic, snow tires and chains, economical transportation, $175. Also, '57 Olds, V8, 4 door, 4 speed, automatic, guaranteed new transmission, 67,000 original miles, no rust, excellent rubber, $450. 385-7681.

1960 MERCEDES BENZ, 180 GAS, good condition. $1200. 1972 Volvo 142-S, low mileage; $200 radio tape deck; new Michelin tires, sleeping seats, excellent condition. $3100 or best offer. Can be seen anytime, 3366 Glasgow Ave.

1954 BUICK 4-DOOR SPECIAL, outstanding original vehicle which will be very valuable in a few years. Definitely a car for the enthusiast to restore. $400. 477-5644.

'71 BOUGHT IN '72, PONTIAC Brougham 400, 10,000 miles, metallic copper, with a cream vinyl roof. Automatic radio, mounted snow tires, $3800, cash only, 384-5680.

1971 FORD COUNTRY SQUIRE LTD. Automatic, radio, custom rack, X100 tires, custom light package. Excellent condition. Asking $3850. After 6 p.m. 479-5360.

'68 FORD CUSTOM 500, POWER brakes, power steering, 4 new tires, 4 new shocks, very good condition, $1,500 or nearest offer. 386-3018.

'71 PLYMOUTH SPORT SUBURban station wagon, owner really didn't use much Only 20,000 miles. Excellent condition. Phone 477-2208.

1961 BUICK LESABRE 2-DOOR hardtop, rebuilt transmission, power equipped. Tested to May '74. $200 or best offer. 388-4759 after 6 p.m.

URGENT—PLEASE HELP ME beat the bank. Must sell 1968 Galaxie 500 this weekend. Excellent condition throughout. Many extras. Best offer takes. 477-9298.

1967 DODGE CORONET, V8, soft convertible. A-1 mechanically and otherwise. $1495 firm. 384-0437 or 478-2636 between 10 a.m.-1 p.m.; 4-9 p.m.

1964 CORVAIR 500, EXCELLENT shape, gov't tested till June 1974, 3-speed manual floor shift, low mileage, $400 or best offer, call between 4-6:30 p.m. 382-7093.

'53 CHEV PICKUP NEW brakes, good mechancial condition, $350. '52 Ford 6 standard, 46,000 miles, excellent condition, offers. 598-4824.

MUST SELL THIS WEEKEND, '63 Fairlane 4 door, automatic, lovely condition, nearest offer to $450. 384-2484.

MUST SELL. 1965 VALIANT 4-door sedan, 3-speed automatic, 60,000 miles. $400. 384-2949 after 5 p.m. ask for Michael.

1971 DUSTER, WIDE OVALS, chrome rims, V8, automatic. Excellent. Only $2195. 478-7721, 478-7933.

1972 DATSUN 510, 2 DOOR, 4 speed, radio, snow tires, rear window defroster, 8,400 miles. $2200. 388-7604 after 6 p.m.

MUST SELL RARE, 1940 MERCURY 4-door sedan, newer model Ford running gear, needs assembly, $500 or offers. 382-1533 after 6 p.m.

67 GALAXIE 500 2-DOOR HARDtop, 410-375 H.P. Mercury motor, mags, radio, $1150, of offers. 384-6292.

$295 STUDENTS CAR, 1961 VAUXhall 4-door Victor super station wagon. Tested Nov. '73. $295 385-3028.

SACRIFICE SALE. '61 LAND Rover. Rebuilt motor. Going to University. $875 firm. 383-5946 after 5.

1967 VOLKSWAGON BEETLE, 1600 motor, like new in every respect, $1200 or closest offer. 383-4901, 592-9710 after 7 p.m.

1966 DODGE POLARA, 383, TESTed May 1974. First $500. 385-5578 after 6 p.m.

'65 VAUXHALL VICTOR SUPER 101, 4 door sedan, good condition. $475. 478-6036.

1965 MUSTANG, FACTORY CONdition, V8, mags, 4 speed, etc. 658-5935.

1966 COMET CALIENTE, GOOD mechanical condition. 1 owner car. 388-4558.

1965 CHEV IMPALA 2-DOOR hardtop, 6 automatic, Gov't tested. Asking $595. 386-3963.

1968 AUSTIN 1800, RADIO, winter tires, excellent condition. Phone eves. 478-3795.

1973 DATSUN 610 WAGON, AUTOmatic, radio, hitch, rust proofed, 2,800 miles. Sell or trade. 383-3193.

1972 CORTINA STATION WAGON, standard shift, excellent condition. 383-2668.

'66 ACADIAN CANSO SPORT DE luxe, 4-speed, mags, $1800. 383-0892.

1972 FORD CORTINA, EXcellent condition, 4-speed, radio. $1895. 383-7779.

1967 CHEVELLE 327 4-SPEED, everything new, radial tires. 386-7656, days.

1964 FORD FALCON 4-DOOR 6 automatic, 64,000 miles, $500 or offers. 383-0430.

1965 RAMBLER AMERICAN, 6 cylinder, automatic, tested. First $450. 598-2606.

'62 FORD FAIRLANE, STANdard 6, good condition, tested, 385-3002.

DUE TO ILLNESS, '59 AUSTIN, one owner, good condition, radio, $295. 384-9797.

1965 PONTIAC, CUSTOM SPORT, power steering and brakes, $850 or best offer. Call 479-5818

1966 TORONADO. EXCELLENT condition. All offers considered. Asking $2250. 382-0660.

'59 RAMBLER STATION WAGON, 327, 3-speed, new starter. $400 or nearest offer. 384-9906.

1966 MUSTANG, IMMACULATE throughout, standard trans, must see it to believe it! 384-5309.

1962 COMPACT FORD, 6 CYLINder standard, tested, good tires. First $225. 478-7721, 478-7933.

'57 PONTIAC 2 DOOR, HURST, headers, mags. Super clean. Tested. $695. or best offer. 478-1833.

MORRIS 850 MINI VAN, EXcellent condition, asking $585. 592-6029.

68 DODGE CORONET 4-DOOR, 318, automatic, excellent condition. $1500. 592-3014, 592-3144.

1969 SUNBEAM 4-DOOR, AUTOmatic, new tires, brakes. 478-3615.

1964 CORVETTE STINGRAY. Phone 478-8636.

'56 HILLMAN, AS IS, $30. 386-7435.

1963 RENAULT GORDINI, $175, 385-5569.

72 CAPRI, V6, 4 SPEED, DEluxe interior, $2,600, 656-2030.

150 CARS FOR SALE

D O U G L A

VOLKSWAGEN PORSCHE AUDI

YOUR LARGEST VOLKSWAGEN DEALER ON THE ISLAND

RECREATIONAL UNITS

73 TOYOTA Land Cruiser	$4795
71 VW camper conversion	$3695
71 TOYOTA P.U., glass canopy	$2495
70 ECONOLINE super van, camper conversion, V-8, auto.	$2995
70 VW Crew Cab, 1 owner	$2695
69 DATSUN P.U., full camper, 25,000 miles	$2695
68 VW Dorper camper	$3495
68 TOYOTA 4 wheel dr.	$2795
63 JEEP Wagoneer, FWD	$1495

Bank Finance Up to 60 months on approved credit.

DOUGLAS VOLKSWAGEN LTD.
DEALER LICENCE D-1595
3329 DOUGLAS ST.

Open 9 'til 9
388-5466

GEM Motor Sales 1973 LTD.
385-4311

72 GRAN Torino	$3595
71 COLT Coupe	$1595
70 PLYMOUTH Sedan	$1795
70 DATSUN 1000 2-Dr.	$1295
69 PONTIAC Hardtop	$1995
69 GALAXIE Convertible	$2395
68 CHEVY II Coupe	$1995
68 MUSTANG, 8-Cyl., Auto.	$2195
68 DODGE Stn. Wgn.	$1595
67 RAMBLER Sedan	$1195
67 FALCON, 6-Cyl., Auto.	$ 895
66 CHRYSLER Hardtop	$1495
66 FALCON 2-Dr. Sedan	$ 495
65 SKYLARK Convertible	$ 350
64 CHEVY II Sedan	$ 495
64 F85 SEDAN	$ 595

TRY US!!
480 Esquimalt Rd.
Motor Dealer Licence D-2468

PHIL MERRETT MOTORS
9732 Fifth St. 'Sidney'
Next to Slegg Lumber

70 VW 8-pass. Bus.
64 PONTIAC Parisienne
62 CHRYSLER 2-dr. Ht.
69 MUSTANG GRANDE, full power, AM-stereo
73 GM K-5 Blazer
70 PONTIAC SEDAN, V-8, P.S.
66 FORD FALCON, A.T., very clean, low mileage.
69 DODGE CORONET 440

656-5551
Dealer Licence No. D-4040

1959 ZEPHYR, GOOD CONDItion, good tires, reliable transportation. $200. 384-0687.

1971 BEAUTIFUL GREEN POlaris Dodge wagon. Low mileage, $3100 or offers. 479-6710.

1963 FORD FALCON STATION wagon, good condition, $410. 385-6167.

'63 PONTIAC CONVERTIBLE, 327, automatic, must be seen. $850. 384-2266 after 5, weekdays.

GOOD TRANSPORTATION 61 Envoy, station wagon, $120, 386-9487.

MUST SELL CLEAN 67 CHEV sedan, V-8 automatic, only $850, 478-2647.

'67 THUNDERBIRD, 4 DOOR, landeau, immaculate condition, low mileage, 382-1609 after 5.

1972 TOYOTA LANDCRUISER, AS new, extras, 8,000 miles, $4,100 ONO, 479-4692.

1962 OLDSMOBILE, LOOKS good. Runs perfectly. Tested September, 1974. 479-6828.

NO. 69 SUPER STOCK, '65 BEAUmont, lots of extra parts. 478-4248.

150 CARS FOR SALE

METRO TOYOTA

NEW TOYOTAS

1200 – SEDAN $2325

1600 – SEDAN

CORONA

MK II SEDAN

HILUX P.U.

CELICA

"ESSO CAR" CLINIC

DIAGNOSTIC REPORT AVAILABLE ON ALL UNITS

72 Mach I
73 Duster 340
72 Mustang
72 Skylark
71 Tempest
71 Mustang
71 Torino
73 XR7 — mags
73 Mustang
72 Mustang
70 Impala
69 Pontiac
69 Olds
69 Mustang
68 Galaxie 500 Ht.
67 Ply Sports Fury
69 Olds 442
71 Alpine
72 Nova
72 VW Van
70 Corona
73 Chev wagon
70 Monte Carlo
66 Pontiac SS
69 Chev Wgn.
70 Le Mans Wgn.
68 Volvo
66 Charger
70 Grand Prix
68 Malibu Ht.
68 Cutlass Sdn.
71 Cutlass
70 Duster 340
70 Mustang
69 XL Ford
69 G.T.O.
68 Riviera
67 Mustang
67 Cougar
72 Toyota 1600
71 MG Sports — 2 to choose from
70 Crown W. auto.
70 Mazda
69 Datsun 510
69 Corolla
68 VW

OVER 200 Units To Choose From

CHECKED BY IMPERIAL ESSO CAR CLINIC

REMEMBER AT METRO ALL REASONABLE OFFERS WILL BE ACCEPTED.

100% FINANCING AVAILABLE.

OPEN 9 AM - 10 PM

Metro Toyota Ltd.

624 Finlayson

Dealer Licence D3515

386-3516

386-3517

METRO TOYOTA

150 CARS FOR SALE

Brian Holley MOTORS LTD.

FIAT VOLVO

WHY BUY USED?

73 FIAT 128

$2614 FULL PRICE WITH YOUR TRADE WORTH $700 OR DOWN PAYMENT OF $700.

$1914

48 PAYMENTS OF

$51 Month

Plus tax and licence

Performance Specials

68 CUDA 340 FORMULA "S"
Factory hi-performance package includes special 340 "S" engine, dual exhaust, handling goodies, Michelin tires, 3 spd. auto., console mounted Blue metallic with co-ordinated interior. REG. PRICE $2300.
THIS WEEKEND ONLY $2088

71 PLYMOUTH DUSTER 340
Canary yellow,m black vinyl interior, 3-spd. auto., dual exhaust, wide ovals. REG. PRICE $2400.
THIS WEEKEND ONLY $2184

72 DATSUN 240 Z
Absolutely immaculate, gleaming red with white leatherette interior, 4-spd., AM-FM radio, rear spkrs., custom exhaust. This is good enough to park in the showroom! REG. PRICE $4400.
THIS WEEKEND ONLY $4190

TRADES WELCOMED

ALL USED CARS PRICE TAGGED For Your Browsing!

3319 Douglas
384-1161
DEALER LICENCE D2785

AMC

Reg. Midgley's

AMERICAN MOTORS JEEP
736 CLOVERDALE AVE. 385-8756

WAGONS!!!

WAGONS!!!

Clean! Tested! Ready!

'68 DODGE Coronet wagon, 6 cyl. Automatic, radio. $1773

'70 DATSUN 1600 wagon, 4-speed, radio. $1873

'72 VEGA Kamback Wagon, 4-speed, radio. $2673

'72 METEOR Rideau 500 Wagon, nicely equipped. $4273

REG MIDGLEY MOTORS LTD.
736 Cloverdale Ave.
385-8756
D. Lic. 1132

TOPS USED CARS

66 CHEV. Impala	$795
66 FORD, V-8, auto	$695
64 CHEVELLE sedan	$495

Motor Dealer Licence No. D-2063
1513 QUADRA 385-3721

1970 DATSUN 510, STATION wagon. Excellent condition, low mileage, 382-9707.

'69 OLDS DELTA CUSTOM, 4-door hardtop, vinyl, all power. $2000 firm. 385-6251.

TAKE OVER PAYMENTS ON good repossessed cars. 382-3567, 9 a.m. - 2 p.m.

1961 AUSTIN CAMBRIDGE. EXcellent mechanical condition, $275. Phone 383-5891.

'66 VAUXHALL VIVA IN FAIR condition, standard transmission, radio, $400. or best offer. 385-7198.

1968 CORTINA, GOOD CONDItion, new engine, $1300. Phone 592-7270.

'48 DE SOTO SEDAN. A BEAUTIful car. Asking $500. Jerry Alkoff, 246-3450.

1970 KARMANN GHIA, ONE owner, top condition, new tires, $2150. 598-2096.

'66 FORD STANDARD 6, $575 OR nearest offer. Tested. 382-1130.

1956 CHEV ½-TON PICK-UP tested. $250. 658-8020.

1970 NOVA SUPER SPORT, 350 cu.in. 4 speed, 477-9656

1962 VOLKSWAGEN BEETLE, $595. 592-0453.

1972 FIRENZA, 2 DOOR, SEDAN, 12,000 miles. 478-4225.

1967 FORD SQUIRE WAGON, great family car, $1200. 477-8509.

150 CARS FOR SALE

NATIONAL CHRYSLER Dodge Dodge Trucks DEPENDABLE USED CARS

BRAND NEW 73 DODGE Polara Special
2-dr. hardtop. Roman red, luxurious cloth and vinyl interior, 318 V-8, automatic transmission, (reg. fuel). Power steering. power disc brakes, electronic ignition and 15" safety rim wheels.
$3769
NOT A RED CENT DOWN. $101 per month. Tax and licence extra. Based on 48 months on approved credit.

BRAND NEW 73 DODGE DART
2-door hardtop. Chrysler's famous slant 6, automatic electronic voltage regulator, 3-speed transmission, torsion air suspension, Dodge exclusive electronic ignition. Vinyl side moulding, white sidewalls, de luxe wheel covers.
$3289
NOT A RED CENT DOWN. $88 per month. Tax and licence extra. Based on 48 months on approved credit.

BRAND NEW 73 DODGE COLT
2-door coupe with Chrysler's famous Mini-Hemi engine.
$2489
NOT A RED CENT DOWN. $67 per month, tax and licence extra. Based on 48 months on approved credit.

BRAND NEW 73 D100 ½-Ton DODGE PICKUP
Stock No. 3472, long wheel base — 131", Dodge's famous slant 6 engine, electronic ignition, heavy-duty 10" clutch, spare tire and wheel, etc.
$3169
NOT A RED CENT DOWN. $85 per month. Tax and licence extra. Based on 48 months on approval of credit.

DEPENDABLE USED CARS

1973 BUICK Century selan. Fully powered	$4469
1972 FIRENZA Sedan	$1769
1972 DART Swinger 2-dr. Ht., big 6, auto.	$2869
1971 PLYMOUTH Satellite sedan, V-8, auto.	$2369
1971 TOYOTA Corolla	$1569
1970 CHEV sedan, V-8, auto.	$1569
1969 CHRYSLER Newport, 2-dr. Ht.	$2369
1969 PLYMOUTH Fury 2-dr. Ht., automatic	$1369
1969 CHEV sedan, 8, auto.	$1469
1968 EPIC Coach	$869
1967 CHEV sedan, 8, auto.	$869
1965 CHEV sedan, 8, auto.	$669
1965 CHEVELLE conv't, auto.	$869

NO RED TAPE
100% FINANCING
NO PAYMENT 'TIL OCTOBER '73

NATIONAL MOTORS (Victoria Ltd.)
VICTORIA'S MOST TRUSTED NAME FOR 69 YEARS
819 YATES 384-8174
DEALER'S LICENSE D-2995

Wille Motors

72 MALIBU 2-dr. Htp.	$3495
70 CHARGER, full power	$3195
70 MONACO hardtop	$2595
69 JAVELIN	$1695
69 FORD wagon	$1995
68 TRIUMPH GT-6	$1895
68 CAMARO 6-auto	$2495
68 GTX 440 auto.	$2395
68 DART GT 4 speed	$2195
68 OLDS "88" 2-dr. HT.	$2195
68 CHRYSLER New Yorker	$2395
68 MUSTANG convertible	$1995
68 CHARGER RT, 4-speed	$2695
68 MG Midget	$1195
67 CAMARO, 4-speed	$2695
66 MONACO 2-dr. H.T.	$1395
65 COMET STN. wagon	$795

Motor Dealers Licence No. D-3309
3240 DOUGLAS 382-2313

1973 TOYOTA 2-DOOR SEDAN, optional 1600 engine, automatic transmission, white sidewall tires and radio. Workshop manual included. 8 months warranty left. mechanic owned, excellent condition. $2495 or nearest offer. 383-3449 or 383-0823.

'70 CUTLASS 442, 2-DOOR HARDtop, 3-speed automatic, 455 engine. Metallic blue with blue vinyl roof, deluxe black interior. Power steering, power disc brakes, power windows, radio, rear defroster, tinted glass. 478-4557.

1964 COMET, 4 DOOR, 6 STANdard, radio, tested. Excellent tires. Ideal second car. Very clean. $650. 382-8670.

'67 FORD FAIRLANE 2-DOOR hardtop, 8, automatic, all powered, radio, chromes, mags, good condition. $650. 385-6555.

64 PONTIAC PARISIENNE 2 DR. hardtop, V-8, automatic. Excellent condition. $750 or best offer this weekend. 478-4879.

1967 DATSUN 479-4997.

1966 PLYMOUTH SATELLITE convertible. 382-6475.

1973 VOLVO 144S. BEST OFFER over $4,000. Phone after 5, 385-8814.

69 VOLKSWAGEN CAR, $1400. 1695 Teakwood Rd., 477-5032.

'57 AUSTIN $150. 479-5728. 624 Beaver Lake Rd.

150 CARS FOR SALE

CORNELL

SPECIAL

20 ONLY 1973 BRAND NEW CHEVELLES

Example:

STOCK NO. 846.

73 CHEVELLE Malibu

V-8, AUTOMATIC TRANS., POWER STEERING, RADIO, WIRE WHEELS, EXTERIOR MOULDINGS, UNDERSEAL.

SPECIAL PURCHASE PRICE

$4059

CORNELL

USED CARS

72 CHEV. 4-DR. HT.
72 VEGA HATCHBACK
72 CORTINA A.T.
72 TOYOTA CORONA

71 TOYOTA Mk II, RADIO
71 VEGA HATCHBACK, A.T.
71 PINTO
71 MERC MONTEGO
71 VEGA STN. WGN.
71 OLDS TORONADO
71 VW
71 TOYOTA 4-DR. A.T.

70 PLYMOUTH FURY 2 HT.
70 PONTIAC GRAND PRIX.
70 MARQUIS 4-DR HT.
70 CHEVELLE 9-PASS. WGN.
70 CHEV. BISCAYNE

69 IMPALA 4-DR
69 PONTIAC LAURENTIAN 4-DR
69 CAD. SEDAN DE VILLE
69 PLYMOUTH CONVERT.
69 FORD XL
68 OLDS DELTA 88 HT.
68 BUICK LE SABRE HT.
68 TOYOTA 4-DR

68 CORTINA G.T.
68 RAMBLER AMBASSADOR
68 CHRYSLER NEW YORKER
68 FORD GALAXIE
60 NOVA 4-DR
60 CHEVELLE 4-DR
68 CHEVELLE HT.

67 PLYMOUTH VIP HT.
67 PONTIAC S.T.
67 RAMBLER 770
67 FORD WGN.
67 FORD 4-DR HT.
67 METEOR WGN.

66 RAMBLER 770 4-DR
66 CHEV WGN.
65 OLDS F-85 HT.
65 PONTIAC HT.
65 CHRYSLER 4-DR
65 OLDS HT.
61 MERCEDES 4-DR

CORNELL

CHEV-OLDS
3050 DOUGLAS
Opp. Mayfair
385-5777 'til 9 p.m.
DEALER LICENCE D3497

A GREAT FORD!
'67 FAIRLANE HARDTOP
6,200 MILES ON REBUILT 289
ONLY $1,200. 382-9908 NOW!

'55 MERCURY ½-TON PICKUP, tested, til '74, $400. 1972 Volkswagen fastback, electrronic fuel injection, mag wheels, radial tires, $2800. Phone after 5, 383-5110.

'62 ZEPHYR, NEW MOTOR, transmission, brakes, good rubber, tested. Very solid, $450 or best offer. 382-4179.

1967 ACADIAN INVADOR 2-door, 53,000 miles, clean car, $1,000. 3320 Cedar Hill Road, 385-3554.

1969 VOLKSWAGEN DE LUXE van, sliding sunroof, CiBee lights, wide track tires, radio. Extras. $2250. 388-4749.

1970 CORTINA GT. IMMACUlate, reconditioned engine, 33,000 miles, complete instrumentation. 479-7482.

'72 MUSTANG, POWER STEERing, automatic floor console, 13,000 miles, medium gold colour, $3,000. 383-1945 after 6 p.m.

'67 'CUDA, 325 H.P. 273 4-SPEED. Needs work. $1,000 firm. 4886 Searidge, 658-5132.

MUST SELL 1967 MERCURY, V-8 automatic, excellent condition. $1,300 642-5551.

1956 DODGE, LICENSED AND tested. $150. Phone 383-5185.

1962 CHEVY II CONVERTIBLE, runs well, $375. 477-5789.

1960 ZEPHYR WITH SNOW tires, $125. Phone 598-4929.

150 CARS FOR SALE

THREE POINT MOTORS

'71 PINTO AUTOMATIC, RADIO, GOLD EXT. WITH GREEN INT. $2295

'71 VEGA HATCHBACK. AUTOMATIC POSITRACTION, REAR WINDOW DEFOGGER, W-W, PRETTY! BRIGHT BLUE EXT. MATCHING INT. $2495

'71 SUPER BEETLE. AUTOMATIC STICKSHIFT, CUSTOM RADIO, LEATHERETTE, OTHER EXTRAS, YELLOW EXT. BLACK INT. $2395

'71 DATSUN WAGON $2795

'70 TOYOTA CORONA MARK II. AUTOMATIC, RADIO, ATTRACTIVE SILVER-GREY $2295

'69 SIMCA SEDAN. VERY CLEAN AND IN GOOD SHAPE $995

'69 ENVOY SHERWOOD 4-DR. WAGON. NICE SIZE, SMART TWO-TONE $1495

'69 SUNBEAM WAGON. AUTOMATIC, ALSO SMART LOOKING AND CONVENIENT SIZE $1695

'69 CADILLAC 'CALAIS' 4-DR. HARDTOP. ONE OWNER UNIT WITH AUTOMATIC, POWER STEERING, POWER BRAKES, POWER WINDOWS, POWER SEAT, CRUISE CONTROL, TINTED GLASS, RADIO, RADIAL PLY TIRES. BEAUTIFUL GREEN METALLIC WITH MATCHING INTERIOR $4795

'68 KARMANN GHIA. EXCEPTIONALLY NICE LIGHT BLUE CONVERTIBLE WITH WHITE INTERIOR. RADIO AND TACH. WELL CARED FOR! $1895

'68 DATSON WAGON. HARD TO FIND UNIT IN EXCELLENT CONDITION! $1695

'66 DODGE WAGON. BIG ROOMY 9-PASSENGER UNIT WITH CUSTOM ROOF RACK, AUTOMATIC, POWER STEERING, RADIO $1195

'65 KARMANN GHIA, VERY GOOD LOOKING UNIT, WHITE EXT. RED INT. $1495

'63 CHEV BISCAYNE $595

Datsun Saves at THREE POINT MOTORS LTD.
2620 Government at Hillside
385-6737
Dealer Licence D3075

Speedway VOLKSWAGEN PORSCHE • AUDI

73 TOYOTA Stn. Wagon
73 CHEV. 4-wheel drive
72 TOYOTA 2-dr.
72 LINCOLN MARK IV
72 PONTIAC Grande Prix
72 RIVIERA
72 PORSCHE 914
71 OLDS conv't.
70 PONTIAC Le Mans
70 MONTEGO S.W.
70 MAZDA S.W.
69 NOVA, auto.
69 CHEVELLE 4-dr. Ht.
69 GMC ¾-ton
69 TRIUMPH GT-6
68 VW S.W.
67 CADILLAC
66 CHEV. 4-dr.

Speedway Motors Ltd.
911 Yates at Vancouver
Dealer Licence D-2188
385-2415

BUICK ELECTRA — LUXURY
1968 4-door hardtop, mileage 59,000. Immaculate, $2,495 or best offer. 592-7232.

'71 CORVETTE HARDTOP, 350 automatic, power steering, power brakes. Excellent condition. 383-1377 eves.

1968 VAUXHALL STATION Wagon, automatic, radio, white walls, excellent condition, $950. 385-2835.

73 PONTIAC ASTRA, 2,000 MILES, reason for selling, buying house. 592-1177 or 385-7797, ask for Len.

'71 CHARGER FE 383 MAGNUM, new tires, clean, $3500. 386-0656.

150 CARS FOR SALE

EMPRESS

PONTIAC BUICK LTD.

WATCH FOR

Price Buster Sale

DISPLAY AD THIS WEEKEND

1968 FORD TORINO GT, 390 CU. in., automatic, power steering, power brakes, 36,000 miles, rally wheels. Immaculate condition, $2500. 388-9891.

1960 CHEV IMPALA CONVERTible, 283, power steering, power brakes, power top, in good condition, $375 or offers. '60 Pontiac 348, 4-barrel, as is, offers. 598-1040.

GOV'T INSPECTED 1965 CHEV Impala convertible, V8, automatic, power steering, power brakes. After 6 p.m. 3701 Cedar Hill Rd.

65 PONTIAC STATION WAGON. Needs transmission. Good motor, $75 or nearest offer. Phone 748-1677.

1965 FORD FAIRLANE, 8 CYLINder. Good mechanically. 8-track radio. Body damage, as is, best offer. 477-6265.

OWNER LEAVING VICTORIA, wish to sell '72 mustang Grande 351. 15,000 miles. Clean, $3500. 592-6213.

1967 CHEV BELAIR, EXCEPtionally clean family car. 1829 Penshurst Rd. (Gordon Head area).

1968 AMX, 390 AUTOMATIC, RAdial tires, low mileage, $2300. 388-5848.

'68 MUSTANG, POWER STEERing, V8, automatic, vinyl roof, offers. 598-1598.

56 AUSTIN, RUNNING ORDER, good for parts. Best offer. 384-0938. 893 Vernon Ave.

1965 PLYMOUTH SEDAN, AUTOmatic, in good condition, $675 or near offer. 477-1926.

1969 ENVOY EPIC SL, VERY good condition, must sell. Offers. 386-2095.

1969 VOLKSWAGEN DE LUXE 1500. Offers. 1658 Earle St. Phone 386-3026.

'68 VOLKSWAGEN FASTBACK, AM-FM, new radials, gas heater, rebuilt motor. Phone 385-4173.

'64 CHEV SEDAN, GOOD CONDItion, standard, $375. 388-4678 between 5 and 8.

1968 BARRACUDA AUTOMATIC. Excellent condition. Offers. 658-8398.

1972 FORD CORTINA, 4 SPEED, good condition, low mileage. Must sell, 386-1677.

'65 CORVAIR 4 DOOR, AUTOmatic, $475. 382-0347.

'69 FORD COUNTRY SQUIRE, 40,000 miles. $2650. 477-4080.

'62 SIMCA, 65,000 MILES, GOOD condition, $195. 477-6313 before 1.

'73 VOLKSWAGEN, LIKE NEW, 6,000 miles. 656-3300.

'65 BARRACUDA, V-8 AUTOMATic, $1095. 384-5789.

'66 JEEP WAGONEER, OFFERS. 479-2659.

1957 FORD, GOOD SHAPE, TESTed, $125. 385-0292.

'55 CHEV SEDAN DELIVERY, $500 or best offer. 382-7954.

1968 CHEVELLE SS, 396 TURBO, 375 h.p. Hurst 4 speed. 479-4646.

1972 TOYOTA CELICA, NEW condition, loaded. 384-5309.

FREE '59 FIAT. NEEDS ENGINE work. Tow away. 479-3952.

151 FOREIGN IMPORT AND SPORTS CARS

1973 TOYOTA 2-DOOR SEDAN, optional 1600 engine, automatic transmission, white sidewall tires and radio. Workshop manual included. 8 months warranty left. Mechanic owned, excelelnt condition, $2495 or nearest offer. 383-3449 or 383-0823.

TRANSFERRED AND MUST SELL MY APRIL YELLOW 1967 ROVER 2000 TC. Tested to Aug. '74, and faithfully maintained as bills show. Asking $1375 but offers considered. 658-8781 anytime.

ZEPHYR AUTOMATIC, VERY good mechanically, new brakes, very good tires, mounted almost new studdded snow tires, tested 'til March '74. Asking $445. 382-4179.

MUST SELL. GOING ABROAD. 1970 Fiat 124 Sports Coupe, 5-speed. DOHC Tangerine orange. Low mileage. $2,495 o r offers. 656-4479.

1972 TOYOTA CELICA, 17,000 miles. Radio, stereo tape, vinyl roof, as new. $2695. Consider trade. Cadboro Bay service. 477-2102.

1960 AUSTIN HEALEY 3000, NEW clutch, transmission, interior, wire wheels; sound engine, 2 tops, many more. 386-2396.

'63 MERCEDES 220SE DELUXE, complete wood and leather, sun roof, radio, radials, etc. Rebuilt head. Offers. 598-3246.

'66 MIDGET, HIGH PERFORMance, isky cam, Weber carb, radials, perfect shape. $1,275. 382-6961.

LEAVING TOWN, MUST SELL, blue 1969 MGB, wire wheels, radio, asking $2,100. 592-3051.

'65 MGB, $750 OR CLOSEST offer. 384-5948 between 7 and 9 p.m.

1958 TRIUMPH TR3, GOOD CONdition. Needs cluster gear. Best offer. 382-5914 after 4.

1967 MGB, WIRE WHEELS, radio. Excellent condition. 112-743-2783.

1967 TRIUMPH GT-6. GOOD CONdition, needs rear end. 384-1762 anytime.

1968 MGB, MUST SELL FOR UNIversity tuition, wires, radio. 386-8088.

1965 SUNBEAM ALPINE, 2-seater sports, soft top. Good condition. 743-5101.

1966 MG MIDGET, NEW CLUTCH, radio and paint, 1275 cc engine. $1095. 656-1149. Roy's Chevron.

1962 KARMANN GHIA, TESTED, $375 firm, 658-8751 mornings.

1971 TR6. 26,850 MILES. TAPE deck. 384-3032 after 5.

1961 CORVETTE. 382-2753

'72 DATSUN 240 Z. 592-7047 OR 477-3997.

1971 MGB, VERY GOOD CONDItion, $2900 or best offer. 382-8597.

1972 BMW 2002 TII, $4800. PHONE 592-2208.

LATE '69 XKE 4.2 CONVERTible, immaculate, 658-5377.

'66 TR4A IRF. GOOD SHAPE. Ideal for girl. 477-3828.

'66 TRIUMPH TR—4A 388-4563, 8 - 5 p.m.

1965 TRIUMPH TR4. GOOD CONdition. $1300 or best offer. 386-0233.

1969 TRIUMPH GT6 PLUS, GOOD condition. $1800. 478-6947.

154 TRUCKS AND BUSES

'73 TOYOTA, 5000 MILES, RADIO, bumper, mirrors, Brand new '73 Security Pup camper c-w furnace. Package $4250. Will sell separate. S. J. Peden Ltd., 2855 Quesnel St. Dealers License No. D-1054. 386-3464.

'61 DODGE ¾ TON PANEL, very good condition, tested, new clutch, brakes, valve job, etc. 5,000 miles on Dunlop white walls, studded snow tires. Must be seen. $625 firm. 385-0983

TWO ¾-TON PICKUPS, 1-TON ON duals, two vans, 2 panels, Wagoneer, BN tractor. Dlr. Licence No. D-3550. Victoria Jeep, Hillside at Rock Bay.

1963 CHEV 1 TON PICK-UP, 9 FT. box, 8 cylinder, 4 speed, positrack, 17" split rims, new motor and clutch assembly. Offers. 383-1286.

'66 ¾ FORD, 4 SPEED, LARGE box, good engine. $1150. 388-5654.

154 TRUCKS AND BUSES

ENSIGN Dodge TRUCKS AND RECREATION VEHICLE CENTRE

CALEDONIA at QUADRA

BUY OR LEASE 1974 DODGE TRUCKS At 1973 PRICES

½ Ton Pickups from $3218

¾ Ton Pickups from $3433

Tradesman Vans from $3354

ORDER TODAY for EARLY DELIVERY

USED TRUCKS

72 Courier and O.K. camper
71 Dodge ½-Ton
70 Ford ½-Ton
69 Ford Van
68 Dodge Crew Cab
72 Caveman Camper
70 Triple E Trailer
68 Triple E Trailer

ENSIGN Chrysler Plymouth Ltd.
Dealer Lic. D3013
TRUCK DIVISION QUADRA at CALEDONIA
386-2411

ASK FOR
AL HINDSON
JOHN SCULLION
FRANK MARCHANT
JIM BUNCE
STAN KONOPSKI
ED. JOHNSON, Sales Mgr.

YOUR TRUCK SPECIALISTS!

72 FORD ¾ Ranger XLT V-8, automatic, power steering, power brakes, radio, 10½' camper.

73 BLAZER 4x4, V-8, automatic, power steering, power brakes, radio.

71 CITATION 24' Trailer, furnace, etc.

70 SECURITY 8' Camper, furnace, etc.

71 CAVEMAN 11' Camper, furnace etc.

73 DODGE ¾-ton club cab. V-8, A.T., P.S., P.B., radio, factory air.

70 CHEV ½-ton pickup, 350, V-8, automatic transmission, radio

70 FORD 1-ton van, V-8, automatic transmission, power lift tailgate.

72 FORD 1-ton van, V-8, automatic transmission.

69 CHEV step van, 6-cylinder, standard.

71 DATSUN pickup, 4-speed

71 INTERNATIONAL ½-ton pickup V-8. Automatic transmission, radio, power steering, power brakes and canopy.

CORNELL
3050 Douglas
385-5777
Dealer License D3497

NOW AVAILABLE 21 only X ROYAL MAIL TRUCKS PRICED RIGHT
Contact MARSHALL MURRAY
NATIONAL CHRYSLER DODGE
819 Yates St. 384-8174
Dealer No .D-2995

Gem Motor Sales

72 Datsun Pickup with Canopy, as new	$2495
70 Ford Econoline	$2495
66 Fargo Pickup, 8-cyl., auto	$1195

480 ESQUIMALT 385-4311
Dealers' Licence No. D-2468

1968 FORD 1-TON FLATDECK ON baby duals, V-8, 4-speed. 1967 Ford 850 Tandem tractor, full air, 534 motor, 5 and 4 trans. Two 40' Hi-boy flatdeck trailers, in excellent condition
GEORGE ENG TRUCK SALES
DEALER LICENSE 2754
940 HILLSIDE 385-3054

REPOSSESION
1969 Chev ½-ton pickup, 6-cylinder standard, good running condition. Must be sold. Highest bidder takes. Call 384-9371 between 9 a.m.-5 p.m.

ISLAND AUTO. MART, 2513 BEAcon Ave., Sidney, 656-4375. 72 Chev Super Cheyene. 72 GMC V8, F.T. 61 Chev ½ ton, big 6-4 speed. 72 Gremlin, 72 Yamaha 175 Enduro. Dealer License 3351.

154 TRUCKS AND BUSES

"DEAL NOW
TRADES WELCOME"

64 OLDS 88 sedan, full power $795
65 FORD sedan, V-8, A.T. $695
67 CADILLAC sedan, full power, air, like new $2995
68 CHEV sedan, V-8, A.T. $1095
63 VALIANT 2-dr. radio $395
67 INT. ½-ton P.U. V-8 $1395
67 INT. ¾-ton P.U. $1350
68 INT. ½-ton P.U. 6 cyl. $1595
65 INT. ½-ton P.U., 6 cyl. $1050
66 CHEV ¾-ton P.U., 6 cyl. 4-sp., canopy $1150
69 CHEV ½-ton P.U. 6 cyl., canopy $1995

LEN BARKLEY
INTERNATIONAL LTD.
Dealer's Licence 3992
517 Herald St. 388-5508

¾-TON CAB AND CHASSIS
1972 GMC custom sport truck with only 9000 miles. V-8, P.S., P.B., A.T., radio and de luxe interior. Build your own camper or flatdeck on this one.

4x4 BLAZER
1972 Model, beautiful!

½-TON PICKUP
1968 GMC short stepside box. One owner. For a demonstration drive or more information on all units please contact KEN ALGER at EMPRESS PONTIAC-BUICK LTD., 382-7121 or 477-6308. Dealer Licence D-3482.

1965 INTERNATIONAL LOGGING truck, model DF405 with 60 per cent rubber, powered with 335 Cummins. Also Columbia logging trailer. 748-9773.

TESTED, $395. 62 CHEV. ½-TON or 61 GMC Corvair van with side loading, would make good camper. Haldin Motors, D-3043, 1500 Blanshard, 384-6713.

'51 INTERNATIONAL STEP VAN, Chev. V-8, automatic, dual tank and battery, camperized. Sleeps 4. Cartop boat. 385-6891.

BRAND NEW DATSUN ½-TON pickup, fully equipped.
McCALLUM MOTORS LTD.
1101 YATES 386-6168

TRUCKTOWN 386-1711
Everything In Trucks
On Bay St. below Government St.
2525 Bridge St.

'67 FARGO PICKUP, V8, 4-speed, heavy duty springs, 6-ply tires. excellent shape, $1350. 477-4388.

'73 FORD COURIER PICKUP truck, 9,000 miles. Must sell, being transferred. Phone 592-0688 anytime.

1970 FORD ½ TON RANGER, V8 automatic, rebuilt engine under warranty. Good condition. $2495. 478-7721, 478-7933.

'55 LAND ROVER, 4-WHEEL drive Jeep, must sell immediately. Good condition. Winch, tested. $735. 598-3449.

'72 FORD CAMPER SPECIAL, excellent condition, extras, low mileage, $4500. 477-4969.

1973 TOYOTA HIGHLIGHT PICKup. 1972 Dodge 1 ton, dual wheels. 479-1710 after 6.

1972 GMC ½-TON PICKUP, 307 V-8, with cap, tested till '74. $2750. 592-7713.

1967 ECONOLINE WINDOW VAN, fully camperized, mags, $1600. 656-5222 or 656-3250.

1971 ECONOLINE SUPER VAN, automatic, low mileage, $3500. 478-5004.

'65 MERCURY HEAVY DUTY half ton pick-up, 352. 642-3191 weekends or after 6.

'72 CHEV, ¾-TON, 350, CUSTOM Cab, split rims, 4 on the floor, p.s. and p.b. Phone 478-1314.

960 VW PICKUP TRUCK, GOOD shape, tested till '74. $425 or nearest offer. 652-3217.

AUSTIN J4 VAN, 12,000 MILES. GVW 4000, $1,600. 388-5279 day or night.

TANDEM DUMP TRUCK, 10-12, ready to work. $2500 or offers. 246-3800.

1960 DODGE ½-TON PICKUP. Good condition, tested, $900. 385-2745.

1972 FORD SUPER VAN. LOW mileage, automatic, large motor. Duncan 748-1678.

1948 CHEVY ½ TON, GOOD condition, open to offers. Phone 384-6515.

'65 TRAVELALL, 4X4 WINCH, hubs, $1550. 478-1960.

'54 CHEV WINDOW PANEL, good running order, $350. 642-3876.

1970 FORD SPORTS CUSTOM. 479-5619.

72 FORD SUPER VAN, PANelled. Best offer. 592-9051.

1971 FORD XLT—250—4X4, LOADed. 382-3359.

1968 DATSUN PICKUP AND camper, $1400. 652-3217.

'67 DATSUN AND CAMPER, good contion, $1400. 592-6996.

155 AUTOMOBILE FINANCING AND INSURANCE

AUTO
INSURANCE
Immediate Coverage
Allan Tolsma Agencies
2630 Douglas Ph. 385-6313

158 TIRES

RADIAL
TIRES
MICHELIN
DAYTON
REMINGTON
PIRELLI
FIRESTONE
SEMPERIT
The Widest Range
OF RADIAL TIRES
is at
D. & D.
TIRE TOWN
1620 BLANSHARD
Victoria 382-7283
Duncan 746-7191

5 FIRESTONE 500 F78-15 TIRES only 1,000 miles, $100 or trade for 10 horsepower outboard. 642-3583.

OLD TIRES FREE, FOR HAULing away. 214 Dundas.

160 PARTS, ACCESSORIES

WANTED: USED MOTORS — 327, 350, 283, 250, 289, and 223. 478-6850.

FORD SPLIT RIMS, 8 HOLES. 385-7366.

1965 VOLKSWAGEN TRANS axle, syncromesh, $150. 477-3263.

WANTED, 66 PONTIAC RIGHT front fender. 478-7983.

1961 CORVAIR VAN, PARTS. 385-5293

FORD POSI AND SET OF 411 Zoom gears, $125. 386-1210 after 5.

WANTED WATER PUMP FOR 1952 Vauxhall Wyvern. 652-3037.

1962 MERCURY METEOR, RUNning. Best offer. 479-2305.

WANTED 64 BUICK SPECIAL OR Skylark for parts. 384-4472.

352 CU. IN. MOTOR, OUT OF '64 Ford. Offers. 383-1286.

NO. 69 SUPER STOCK, '65 BEAUmont, lots of extra parts. 478-4248.

WANTED: ONE MINI BODY, good condition, no rust. 477-3732.

WRECKING '51 GMC ½ TON, also 2 14" Chev mags. 479-4367.

TENT TRAILER FOR SALE, new tires, $250. 383-3453.

WANTED HOOD, RAD AND grill for '63 Valiant. 479-2534.

160 PARTS, ACCESSORIES

OUR NEW LOCATION
2150 Blanshard Street
Your Car's "Heart" is the BATTERY
For a Strong, Sure Start Every Time GET an "ACME"
LOWEST PRICES IN TOWN
Delivered and Installed
FRANCIS BATTERY and TIRES LTD.

'66 RAMBLER AMBASSADOR 327 V-8 motor, automatic transmission, 12 volt radio, wide oval tires with chromies 775x14, new dual exhaust, bucket seats, and other parts. 385-3773, or leave message at 384-4046.

VOLKSWAGEN AUTO WRECKING
507 Ellice St. 388-6461
Old or wrecked Volkswagens wanted

MARK TEN CDI SYSTEM REALly saves gas, easier on plugs and points, better performance. Kits or assembled. Trans-World Enterprises. 1817 Douglas. 385-1941.

RADIATOR REPAIRS, FAST TOP quality repairs at Maurice's Auto Body, 427 Beta St., phone 384-3121. Located behind the Burnside Pay and Save Gas Station.

4 SEARS MICHELIN X 195-14 RAdial tires, used 4,000 miles, $160. 4 Mark II Mag Wheels, 4½" Ford centres, used 1,000 miles, $125. 1966 Volkswagen floor pan and front axle, $75. 383-4901.

'49 ANGLIA BODY AND SHORtened Chev. dif., $25. '32 Flat body and frame, $50. Four 14x7 mags, $100. Rare '54 Morris van, $125. 479-2774 or 479-6053.

THREE CARB MANIFOLD FOR Chev 427, complete with carburators and air cleaner. Also Corvette side exhaust pipes. 658-5764.

'68 FORD ½-TON TRUCK PARTS. Rear end, brakes, 3-speed, full synchro trans., 15" tires and rims, etc. 384-5309 evenings.

1972 6-CYLINDER 250 TRUCK motor. Complete. 10,000 miles. $375. Dave Duncan Shell, 326 Bay St., 383-5122.

WANTED FOR '40 FORD: 2 windshield wiper transmissions. 478-3591.

TIRES, 13, 14, 15". 2 '56 Zephyrs, free; '62 Vauxhall station wagon plus other parts. 656-2542.

'59 FORD, AS IS, $90. '65 VOLKSwagen rear end, $150. 477-3497, Doug, after 6.

1964 CHEVY 283, PUNCHED OUT 292, complete. 1966 Chevy 4-speed, plus Hurst shifter. Offers. 386-0294.

CARS, TRUCKS, MOTORCYCLES and machinery hauled away free. 384-6585.

HEMI 392 CHRYSLER MOTOR, just rebuilt and very good transmission $225. 479-3126.

WANTED: FRONT AXLE FOR '56-'57 VW Bug. 479-5049 or 478-4752.

COMPLETE VW CHASSIS, motor and running gear, other parts, $50. 478-5988.

FORD FLAT HEAD, 3-BELT PULley needed for power steering. 384-2436, 9 a.m. - 2 p.m.

283, GOOD CONDITION, $250 OR best offer. Can hear it running. 350 cam. 385-5470.

375 HP CAM AND LIFTERS FOR big block Chev. 478-1833.

162 AUTO REPAIRS, SERVICE AND TOWING

TRANSWILL AUTOMATIC TRANSmission specialists, 384-2851. Rebuilt auto transmission from $69.95. Tune-up from $11.95.

V.M. AUTO REPAIRS
Specializing in VW repairs, low labour rates. All jobs guaranteed. 3226 Maple Street. 383-1212.

SCRAP CARS HAULED, $15 PER car maximum charge, 478-6212.

166 CARS AND TRUCKS WANTED

WANTED
FOR CASH
$ $ $ $
Sport Cars
Luxury Cars
Muscle Cars
Import Cars
Compact Cars
Motorhomes
Trucks
Motorcycles
ABSOLUTE
HIGHEST CASH PRICES PAID FOR LOCAL PREMIUM AUTOMOBILES PAID FOR OR NOT!
Payments too High?
WE WILL REFINANCE YOUR PRESENT CAR TO LOWER PAYMENTS
WE TRADE
UP OR DOWN
FREE APPRAISALS
DePAPE
847 YATES
384-8035
DEPAPE MOTORS LTD.

Top prices paid for your car or truck, paid for or not.
SPEEDWAY
VOLKSWAGEN
PORSCHE — AUDI.
Both sides of Yates
385-2415

McCALLUM MOTORS WILL PAY top dollar for any make or model car or light duty truck — call today. It pays to look at Yates and Cook.
McCALLUM MOTORS LTD.
386-6168
ALSO
McCALLUM MOTORS
COLWOOD CAR LOT
478-5622

C—A—S—H
FOR YOUR CAR
AT
SUBURBAN
PHONE GERRY
386-6131

Good, Clean
CARS AND TRUCKS
WANTED
Cash in 5 Minutes
— PLIMLEY —
1010 Yates St.

WE NEED CARS
—DESPARATELY—
WILL PAY CASH OR WILL CONSIGN
HIGHEST PRICES PAID
NATIONAL MOTORS
819 Yates
Victoria's most trusted name for 69 years!

CASH OR CONSIGN
ART'S CAR SALES

CASH FOR OLDER SMALL cars, trucks. Haldin Motors, 384-6713.

VOLKSWAGENS WANTED, '62 models and up, running or not. 598-3525 or 479-1094.

SMALL STATION WAGON, AUTOmatic, recent vintage. Office 479-2821. Home 658-8487.

CARS AND TRUCKS NEEDED
Top $ paid at Capri Motors Ltd., 2644 Quadra 385-3512.

166 CARS AND TRUCKS WANTED

NEED CASH?
Highest Prices Paid
FOR YOUR
CAR OR TRUCK
Paid for or Not
DRIVE IN TODAY
2978 Douglas St.
OR CALL
382-9111
GARDEN
CITY
AUTO
OPEN 9-10

WANTED
LATE MODEL IMPORT AND DOMESTIC CARS. TOP PRICES FOR YOUR CLEAN USED UNITS. TRADE UP OR DOWN.
DOUGLAS
VOLKSWAGEN
PORSCHE-AUDI
388-5466

CARS AND TRUCKS
Top dollar at Gem Motor Sales
480 Esquimalt 385-4311

168 CAMPERS, TRAILERS AND MOTOR HOMES

S. J. Peden Ltd.
VANGUARD
TRAILER
CLEARANCE

23' VANGUARD TANDEM, tub, shower, 4 Cu. Ft. fridge, oven, furnace.
SAVE $619 NOW ONLY $4941

19' VANGUARD TANDEM, shower, fridge, toilet, oven, furnace, sleeps 6.
SAVE $500 NOW ONLY $3700

16' VANGUARD, toilet, pressure water,
SAVE $416 NOW ONLY $2669

13' VANGUARD with brakes, sleeps 4, ideal for import cars.
SAVE $110 NOW ONLY $1895

SORRY NO TRADES AT THESE PRICES

TRADE
CLEARANCE

'73 TOYOTA Pick-Up, radio, rear bumper $5,000 mis. $2595
13' '73 VANGUARD Trailer, 3 way fridge, oven, brakes $2195
8'6" RAN DELL with furnace $995
8'6" Husky with oven $1095
25' '73 Vanguard tandem $4995
10' '72 Vanguard, loaded 2795
8' Security with oven $1295
8' Canopy with floor $325

CAMPER RENTALS
PARTS — ACCESSORIES
BUILDING?
A camper or trailer—Plans, parts, appliances, accessories and all materials in stock at reasonable prices.
S. J. PEDEN LTD.
D.L. 1054
2855 Quesnel St.
386-3464

Week'nder Campers
Caveman Campers
Layton Trailers
Loads of
CAMPERS AND TRAILERS
to choose from
BEST
DOLLAR VALUE IN TOWN
PARTS—SERVICE—REPAIRS
—RENTALS—
Dominion Motors
Motor Dealers Licence No. D-2946
Victoria, B.C. 1703 Blanshard
Across from the Hudson's Bay Parking Lot 385-5012

HUNTER'S SPECIAL
International Truck and Camper, sleeps 4, stove, fridge, etc. Special $650. Gem Motor Sales, 385-4311, 489 Esquimalt Rd., Dlr. Lic. No. D-2468.

1972 OKANAGAN CAMPER FOR compact truck. Immaculate condition, gas-electric fridge and oven included. $1,575 firm price. 384-3865.

1972 OKANAGAN CAMPER FOR import trucks. Immaculate condition, extras include propane oven and gas-electric fridge. Firm price, $1575. 384-3865.

19½' TRAVELLAIRE, FIRST class condition, shower, fridge, stove, furnace, toilet, hot water. Many other extras. Asking $3200. Bank financing available. 477-5355.

1972 TRILLIUM TRAILER IN mint condition, many extra features including new shag rug. No problem to trail. 477-5586.

MUST SELL THIS WEEK, 1972 Mazda with security camper, includes furnace and 3 way fridge. $3650 or best offer. 388-6308.

17' VANGUARD, TOILET, HEATer, fridge and stove, sleeps 4. Hitch and controls, jacks and spare tire. $2350. 382-9307.

1972 9'6" VANGUARD CAMPER. Heater and extra bunk. $1695. Roy's Chevron 656-1149.

AL'S BOX TRAILERS
214 Dundas D3809, 383-8233

TRAILER, HEAVY DUTY, APprox. 4x8, ideal for utility or boat. $100. 382-4741 before 5 p.m.

8½' VANGUARD CAMPER, fibreglass roof, furnace, jacks, oven. $1800. 478-5477.

1967 22' GLENDALE, SELF-CONtained. Good condition. First $950. 478-7721, 478-7933.

LARGE HARDTOP TENT TRAILer, sleeps 6, with dining tent and mattresses. 479-2104.

1972 TRAVEL TRAILER, 3 BURNer stove, fridge and heater, $2195 or nearest offer. 592-7713.

CAMPER VAN, FULLY equipped, sleeps 6, extra features, offers. 478-6965.

SEARS TENT TRAILER WITH mattresses and cupboards, sleeps 6, licenced, $140 firm. 383-1834.

WOODS TENT TRAILER, EXcellent condition, tested 74, $350. 478-6661.

FOR RENT: HARDTOP TENT trailer, available now. September, October. 478-4602.

FOR RENT 14' TRAILER, sleeps 4, fully self contained, fully insured. 386-1924.

1967 STARCRAFT HARDTOP trailer, excellent condition. 478-3901.

12' FACTORY BUILT TRAILER, good condition, $600. 477-4185.

'73 VW WESTPHALIA CAMPER like new. Offers. 384-4217.

16' TRAILER, PROPANE STOVE, ice-box, sleeps 4. $945. 477-5789.

HINSPBERGER TENT TRAILER, good condition, $250. 478-2154.

168 CAMPERS, TRAILERS AND MOTOR HOMES

JUST A LITTLE
BUYS A LOT AT
COASTLINE
Here's what you get for
JUST ONE LOW PRICE
Hitch, mirrors, hitch installed. Brake control, installed, car wired leveling jacks, water hose, sewer hose hitch ball, car connector, 12 volt battery, and the trailer of your choice.
EXAMPLE:
1973 23½' SKYLARK — w-twin 33 lb. tanks, 2-way fridge, 20,000 BTU floor ducted heat, 4-burner stove and oven, power stove hood, 8-ply tires, marine toilet, w-tub and shower. One piece roof, 5" frame, sleeps 5.
$4748.63
(Plus Tax)
Offer limited to present '73 trailer inventory only and will end Aug. 31, 1973.
COASTLINE
Trailer Centre
1915 Quadra
388-6021
NOW OPEN
10 A.M. TILL 9 P.M. WEEKDAYS
SUNDAYS 1 P.M. - 5 P.M.
"TRY US
YOU'LL LIKE US"
Motor Dealer Licence No. D-3579

CHINOOK
Exclusive to NATIONAL MOTORS in Victoria. Easy to drive easy to park, easy to live, CHINOOK'S 18 PLUS combines motor home luxury with station wagon practicality. The 18 plus has become one of the most popular size recreation vehicles in North America today.
FEATURING:
—Open style kitchen with range, fridge, double sink, hot-cold running water.
—Superior handling under all driving conditions.
—Seamless insulated fibreglass body for maximum strength.
—Enjoy the thermostatically controlled heat, front and rear entrances and optional air conditioning.
—Fully enclosed bathroom with fold-down toilet and sink.
—Choose from several floor plans.
—The front couch converts to full size double bed.
—An overhead double bed folds away when not in use.
—The foam insulated body and the foam backed carpeting of the 18 plus engineered to shut out exterior noise, allowing you restful enjoyment of the outdoor view.
—Giant tinted safety glass picture windows.
10-YEAR BANK FINANCING ON APPROVED CREDIT.
National Motors
(VICTORIA LTD.)
VICTORIA'S MOST TRUSTED NAME FOR 69 YEARS
819 YATES 384-8174
Dealer License No. D-2995

HORWOOD
MAZDA
TRAV-L-MATE
Campers
for all import
trucks
AIR CONDITIONED
CENTURION 19'
MINI LINER
On both DODGE and CHEVROLET chassis with duals, V-8, AT., P.S., P.B., Radio, luggage rack and ladder, deluxe bucket seats, 4½ cu. ft. fridge, 4 burner stove with oven and power range hood. Forced air furnace, toilet, shower and demand water system. Completely self-contained. Accommodates 6.
YEAR-END CLEARANCE
$10,495
Exclusive Dealers
JOHNSON AT BLANSHARD
385-1451
DEALER LICENCE D 1207

1971 FORD ¾ TON EXPLORER. 360 V-8, automatic transmission, power steering, power brakes, heavy duty springs, winter tires, summer tires, transmission cooler; camper package, 1972 10½' camper, stove and oven, 3-way fridge, toilet, sink, sleeps 8, fully insulated, jacks and shocks included. 383-0541 days; 477-4377 evenings.

DOGWOOD TRAILER SALES
PARTS — PROPANE
RENTALS
RANDELL TRAILERS AND CAMPERS, 478-6841
2630 Deville Road
Dealer Licence D-2257
Highway 1 and Millstream Rd.

TRAILER AWNINGS
Sizes to fit all trailers
$29.95 to $199.00
JEUNE BROS. OF VICTORIA
570 JOHNSON ST. 385-7751

CAMPERETTE
To fit the import trucks
$750
3857 Duke Rd. (off Metchosin Rd.)
478-2597

CORDALANE CAMPERS
Profiled Aluminum
PARTS AND ACCESSORIES
439-A Burnside, 384-6333

17' TRAVEL TRAILER, SLEEPS 6, propane fridge and stove, bathroom closet, $1,295, or close offer. 598-5537.

71 ARISTOCRAT CAMPER, sleeps 4, stove, 3 burner oven, furnace, 4 jacks included. $2100. 592-2282.

PYRAMID TRAILER, SLEEPS 6. 16 ft. propane fridge, lights, electric. Cheap, for quick sale. 1261 Goldstream.

16' TRAVEL TRAILER, SLEEPS 6-7, large fridge, oven, furnace, electric brakes, spare tire. $1300. 383-1274.

8 FT. CAMPER CAB OVER. Homemade, sleeps 4. Stove, icebox, sink, $495. 385-3155 days.

1969 SCAMPER, 19½ FT. TANdem trailer, sleeps six, self-contained, $2800. Ph. 478-7754.

1967 FORD PICKUP, WITH '68 Vanguard 8' 6" camper. Just tested, $2200 or offer. 477-3310.

1972 PROWLER 19' TANDEM, new condition, fully self-contained with extras. $4000. 386-0473.

MUST SELL 19 FT. SHASTA, completely self-contained. Apply 634 Admirals.

CHALET CAMPER. PROPANE stove. Icebox. Sleeps 4, $725. 385-0908.

14' TRAILER, SLEEPS 5, STOVE with oven, propane, 110 lights, furnace, ice box, $875, 478-5097.

1970 VW WESTPHALIA POP-TOP camper. New radials, AM-FM, excellent condition, $3,000. 642-5179.

NEW—USED ONCE; 10'6" CUStom overhead camper, loaded—$2000. firm. 382-3359.

19' CENTURIAN TRAVEL TRAILer, fully equipped and self-contained. 656-4264.

168 CAMPERS, TRAILERS AND MOTOR HOMES

EMPRESS
Leisureland
2524 Douglas St.
382-7121
After 6
382-5331
SOUTH PARK 23'
Trailer
L-shaped dinette, fibreglass bath unit, 12-volt demand system, divider drape, fibreglass front awning, 16,000 BTU furnace, 4.5 fridge gas electric, twin 30-gal. propane tanks and much, much more.
Regular retail $6444
August price buster discount $932
Only $5512
WE RUN A
VERY SIMPLE
BUSINESS
(A Division of
Empress Pontiac
Buick Ltd.)
D.L. 3482

impala CAMPING WORLD SIDNEY
Presents
'Tent Trailers'
Apache, Lionel, Otto, Steury, Venture, Leisurecraft
Fall Discounts
Now!!
EXAMPLES:
VENTURE 1080 — was $2495
NOW $1995
VENTURE 1280 — was $3138
NOW $2495
(complete with fridge)
'Fifth Wheels'
Olympus, Splitliner, Skippy
$7995
'Motorhomes'
Champion, Cabana, Olympus
(Test drive? Yes.)
$1000 SAVING
on OLYMPUS motor homes
EXAMPLE:
21 ft. model was $12,495
NOW $11,495
OPEN IN SIDNEY
Good Selection
Low Prices
Tent Trailer Rentals
10077 GALARAN RD., SIDNEY
on Pat Bay Hwy. 656-5504
Dealer No. 2456
Open every day except Monday

CLEARANCE ON 1973
FLEETCRAFT TRAILERS
1 only 16'—sleeps 8
Reg. $2495. Now $2245
1 only 18' self-contained unit on tandem
Reg. $4250. Now $3775
1 only 22' self-contained,
Reg. $4695. Now $4100
1 only PARKLANE hardtop tent trailer with swing-out kitchen
Reg. $1395. Now $1295
INTRODUCTORY OFFER
2 only, FLEETCRAFT CAMPERS for import trucks
Reg. $1549. Now $1425
FENNELL'S
TRAILER SUPPLIES
Parts — Propane — Repairs
Profiled Aluminum
GALAXIE CAMPERS
SPORTSMAN CANOPIES
Open 7 days a week
6459 Pat Bay Hwy. 652-2511

WINNEBAGO
FOR IMMEDIATE DELIVERY
—18' BRAVES
—20' BRAVES
—22' INDIANS
—24' INDIANS
—24' CHIEFTAIN
—19' MINI-WINNIES
—5th WHEELERS
CORNELL
3050 DOUGLAS
385-5777
DEALER LICENCE D 3497

Summer Sale!
OKANAGAN
CAMPERS
SAVE
Up To
$400
PETER POLLEN
FORD SALES LTD.
1060 YATES
384-1144
Dealer Licence D1188

FOR RENT. 13' TRAILER, fully equipped sleeps 4. $48 a week. 385-3155 days.

HERTZ RENTS TRUCK AND camper units. 388-4411.

1972 9½' CORDALANE CAMPER. Phone 478-2949.

FOR RENT—16' TRAILER, sleeps 6, $45 weekly. 479-4529.

'73 OTTO HARDTOP TENT trailer sleeps 6. $700. 382-0347.

168 CAMPERS, TRAILERS AND MOTOR HOMES

TOP QUALITY PRODUCTS, NEW and used, backed up by experienced and friendly service. That's
PURVIS
FLACK
Have a look at these sensibly priced Recreational Vehicles.

1973 DATSUN pickup with Galaxie camper. A real beauty at only $3495

1972 MAZDA and TRAVLMATE camper. Low Mileage. In marvellous shape $3950

1969 SCAMPER Motor Home, 24' fully self contained. Sleeps 4. New drapes. Air Conditioner. Mileage about 29,000 $9995

1972 OKANAGAN import camper. 3-way Fridge, stove and oven. Like new $1895

1973 SCAMPER Camper. 9'. Stove, 3-way fridge, furnace, toilet. Jacks. Installed on your truck $2695

1971 ARISTOCRAT. 20', stove, oven, fridge, furnace, toilet, shower. Sleeps 4 $3795

3 only 1973 SPORTSCRAFT hardtops at last year's price $895

THIS WEEK'S
SPECIAL
1972 SOUTH PARK 21' with stove, oven, fridge, furnace, toilet, shower. Sleeps 6. New and under full warranty. $4295. You save $700.00.

Three only used hard tops and one soft top tent trailer at reasonable prices.

A SUGGESTION
Take the time to visit our spacious 5-acre R.V. complex and inspect the display of SCAMPERS, TERRY, BOLERS, TAURUS and STARCRAFT. If you can't make it during the week, drop in Sundays between noon and 6 p.m.
EASY TERMS TRADES WELCOME
PURVIS
FLACK
Trailer Sales Ltd.
Dealer Lic. D 3587
SALES
and
SERVICE
1080 Goldstream
478-8377
A HAPPY CUSTOMER IS OUR MOST IMPORTANT ASSET

TRAILER SPACES MONTHLY
Self-contained, spaces, will be available by the month beginning October 1, 1973, at the Inn-City Victoria Camper Trailer Park. Centrally located between Mayfair and Town and Country Shopping Centre. Please call in at 3430 Seymour or phone 382-4322 for surprisingly low rates.

1967 SCAMPER, 17' SLEEPS 6, stove, fridge, private toilet, 1966 Olds, S85 deluxe, P.S., P.B., radio V-8 automatic, low mileage, excellent condition, completely equipped for hauling trailer. 384-7766.

McCALLUM MOTORS LTD.
Buccaneer campers for Datsun, Toyota, and Mazda trucks. Priced from only $1,195. It pays to look at Yates and Cook. McCALLUM MOTORS LTD., 386-6168.

28' MOTOR HOME, CONVERSION from Western Flyer motor coach. Requires some refinishing but mechanically sound. $2200. Phone 479-5316.

NEARLY NEW 10' CAMPER, used 3 times. Complete with fridge, furnace stove, 12 volt power converter. 478-1808.

9 FT. HOLIDAY CAMPER, COMplete with 3 way fridge, stove, oven and jacks. Includes side and rear awnings, $1600. 743-5067.

1971 VOLKSWAGEN WESTFALIA campmobile, pop up top, trailer hitch, radio, excellent condition. 598-3720.

24' CORSAIR MOTORHOME, AS new, low mileage, air conditioning. Jackson's, 974 Goldstream. D1389.

10' CAMPER, FRIDGE, STOVE, furnace and toilet. Good condition. 382-5037.

1970 KAPLAN HARDTOP, sleeps 5-6, perfect condition. Open to offers. 598-3204.

'69 SOUTHPARK 17' TRAILER, sleeps 6, self-contained, $2500 or offers. 479-7543.

9' CAMPER, SIDE DINETTE, stove, ice box, $895. 3361 Veteran St.

SOFT TOP TENT TRAILER with extras. $250. 384-1645.

1962 15 FT. GLENDETTE TRAVel trailer, sleeps 5. 478-3475.

STARCRAFT DELUXE HARDTOP tent trailer, sleeps 4. 592-7705.

169 MOBILE HOMES AND PARKS

Waterfront Spaces
—WITH ALL PURCHASES
—EXCLUSIVE RETIREMENT PARK
—ALL UNDERGROUND SERVICES
—SALMON FISHING AND GOLFING NEARBY
—SPACE RESERVATIONS ALLOWED
Call 478-8303
HAPPY VALLEY
HOMES LTD.
2681 Sooke Rd.
Dealer Lic. No. D-1837

LARGE TREED LOTS MAY soon be available for mobile homes within the 8 mile circle of the centre of Victoria. Lots may be rented for $55-$60 per month or purchased for $6500-$7,500 serviced. Subject to Government approval. For more information on how you may obtain one, please phone 598-5701.

PEACEFUL LOCATION BY Spectacle Lake Provincial park. Only 9 left. 80x100 ft. lots, bordered by trees. All services underground, $50 per month. To view, turn left onto Whittaker Road ½ mile north of Shawnigan Lake cutoff on the Malahat or phone C. P. Boas, 112-743-2610. No dealers please.

SAVE SAVE
New 12 wide, 2 large bedrooms, furnished, only $8950
SHILLINGTON'S
MOBILE HOME SALES
1261 Goldstream 478-1509
D3577

1972 12X48 FOUR SEASONS, 2-bedrooms, colonial decor, wall to wall shag carpeting, skirted, large sundeck. Located in park. $8,600. 478-7976 after 6.

2 YEAR OLD 12X48 MOBILE home, skirted, paved parking, and fenced yard, cabana, covered porch, and sundeck, unfurnished, $8,900, 478 3533.

MUST BE MOVED, 1970 12X52, 2-bedroom Lamplighter trailer, partially furnished. Reasonable offers. 386-1094.

HOUSETRAILER SPACE AVAILable at Colwood Corner, close to all facilities, Waldorf Trailer Park. 478-2031.

PRIVATE TRAILER SPACE, ON small farm, $60 per month, near Goldstream Park, 40 Irwin Rd. 478-1897.

FOR RENT; MOBILE HOME Goldstream Avenue, unfurnished, with dryer. $140 per month. 478-7406 mornings.

10X43 REX LOCATED IN TERrace trailer park. Must be sold. Adults no pets. $4500. 478-4562.

3 BEDROOM DOUBLE WIDE SAfeway Duchess. Lot 23, Pedder Bay.

8x42 MOBILE HOME IN QUIET adult park. Phone 479-2303.

169 MOBILE HOMES AND PARKS

TRIANGLE HOMES LTD.

LEADER 12x60, 2 bdrm. bay window, thick gold shag carpet in l.r. Harvest gold appliances, country style kitchen, large entrance closet, indirect lighting in bathroom.

LEADER 12x60 2 bdrm. luxurious green shag in l.r. and m. bdrm. Bar and full length draperies and sheers accent large l.r. Built-in desk, reverse aisle.

LEADER 12x60 2 bdrm. built-in dressers, large wardrobes, young modern furnishings, orange shag wall to wall, plumbed for w-d.

PYRAMID OLYMPIC 12x68 3 bdrm. French Provincial styling, white appliances, full bar and buffet. Reverse aisle, soft, deep blue shag in l.r. and m. bdrm.

PYRAMID WESTBROOK 12x68 3 bdrm. reverse aisle, extra spacious kitchen and living room. Fully furnished, wall to wall shag carpeting. Elm cabinetry, ¼" white maple panelling throughout.

AUGUST SPECIAL
(as per our radio ad)
PYRAMID WESTBROOKS
12x60 2 bdrm. galley kitchen, large dining-room. Orange shag in l.r., m. bdrm. and hallway. Furnished in easy care white vinyl. Sale $9600.00

12x60 2 bdrm. ¼" white maple panelling, blue green mix in thick wall to wall. Matching drapes and bedspread, built-in dressers, vanity and wardrobes. Sale $9600.00

12x52 2 bdrm. Family kitchen, front living room with full bay window, summer meadow shag in l.r. and m. bdrm. Light elm interior, gold appliances and 3 pc. bath. Sale $9100.00

2435 Trans Can. Hwy.
Victoria, B.C. 478-1774
D2360

BOB'S
MOBILE HOMES
LTD.
D 1478 3657 Harriet
MOVING DAY SPECIALS
CLEARING
73 HOLIDAIRES, RUSTLER Campers
RUSTLER Motor Homes
18' MINIHOME reg. $13,250
Now $11,450
19' MOTORHOME, Reg. $13,250
Now $11,750
28' HOLIDAIRE, Reg. $5595
Now $5150
9'6" CAMPER, Reg. $2695
Now $2495
MARLETTE—GLENDALE Homes
386-3623 478-4979

WAGON TRAIN
3
MODULAR
HOMES
On DISPLAY at
974 GOLDSTREAM
DON'T MISS the chance to view these MODERN HOMES for modern people.
(5 locations to serve you)
478-5812

2-BR. HOME
FURNISHED
$9450?
3-BR. HOME
FURNISHED
$13,500?
IT'S A FACT
See the Display at Cedar Creek
Mobile Home Park
Shawnigan Lake-Mill Bay Road. A beautiful setting of trees, creeks, golf course, recreation buildings — large "pads", brand new — We accept children over 15 and pets. All underground services, TV cable — Open for your inspection now. Call 743-9711 for information.

GOLDSTREAM
MOBILE HOMES LTD.
SPECIALS
THIS WEEK ONLY
12x68 MONARCH, 3 bdrm. furnished. Now reduced to $12,500.
12x64 FLEETWOOD, 2 bdrm. furnished. Now reduced to $12,500.
New 1973 CORDALANE 8½' camper 3-way fridge, stove, oven and furnace. Reduced to $2445 — no trade.
8½' CORDALANE, same as above, less oven and furnace. Reduced to $2175 — no trade.
2885 Trans-Canada 478-1715
2994 Jacklin 478-8391
Dealer Licence No. D-2328
OPEN 9-9

WAGON TRAIN
VICTORIA'S LARGEST DEALER
2515 Government St. 386-3291
731 Goldstream Ave. 478-7333
974 Goldstream Ave. 478-5812
6647 Sooke Rd. 642-5533
Mill Bay 743-5571
OPEN 9 A.M. TO 9 P.M.
More than 30 homes to choose from. Spaces available at Florence Lake, Spectacle Lake and Mill Bay.
Dealers Licence No. D4-148
WAGON TRAIN
HOMES LTD.

Happy Valley
HOMES
LIMITED
Dealers Licence No. D-1837
—CUSTOM ORDER A HOME EXACTLY THE WAY YOU WANT IT.
—RETIREMENT PARK SPECIALISTS.
YES—WE HAVE LOCAL PARK SPACES
2681 Sooke Road
478-8303

12x60 "PRINCESS"
2-bedroom Mobile Home. Front kitchen, 1½ bathrooms, wall-to-wall carpet throughout, fully skirted and patio cover included. Situated on a landscaped lot in TRI-WAY MOBILE HOME PARK. For information to view phone 478-6178.
TOTE-EM TRAILER SALES.
Dealers License No. D-3884.

DO YOU ENJOY COUNTRY LIVing, then buy this beautiful 12x66 Glendale. It has 2 bedrooms, large living room with new shag carpet. Queen-size bed in master bedroom. This home is situated on quiet rented lot. Must be seen to be appreciated. Full price $10,000. 478-3610.

10X36 TWO-BEDROOM MOBILE home, completely furnished, new shag in living room, 6x7 steel storage shed, deep freeze. Set up and skirted on lot near beach. $4,200. 642-3889.

181 TOURIST ACCOMMODATION

EXCELLENT FISHING AND breathtaking scenery at Taku Resort, Quadra Island. Fully self-contained large A-Frame cabins available. Lower fall rates start in September. Write Taku Resort, Box 1, Heriot Bay, or phone 285-3242.

185 CONVALESCENT AND REST HOMES

LARGE SEMI-PRIVATE OR PRIvate room for a lady. Good care and plenty of food. 382-1573 Faithful Lodge.

CHARMING ACCOMMODATION Ladies. No stairs. Nutritious meals. Kindly attention. 384-0693.

LOVING CARE FOR MOTHER or father. Call Mrs. Mack, 383-9315. Fairfield Rest Home.

AMBERGLOW REST HOME
1 ROOM FOR RENT, LADIES OR man, phone 385-4561.

190 ROOM AND BOARD

BRIGHT, SUNNY ROOM AVAILable for senior citizen. Excellent meals, reasonable rates, home care. Phone 383-1352, Sheffield Manor.

GRANT PLACE — RETIREMENT LODGE
998 Humboldt 384-8631
Where good food and care is of the utmost importance. 24 hr. staff.

ROOM AND BOARD, FOR young working man, available September 1. Cook-Maplewood, 386-0352.

ROOM AND BOARD FOR ELderly lady with some care, TV lounge, good meals. Fairfield district, 385-1814

GOOD BOARD AND ROOM. Sharing, $115. Single, $125. 592-4150.

BRIGHT ROOM, GOOD MEALS, young girl or older lady. Fairfield. 383-8470.

ROOM AND BOARD FOR MAture person, good food, quiet home. 382-9678, 4-7 p.m.

FAIRFIELD AREA NEAR ocean and Beacon Hill Park, 384-3256.

GOOD ROOM AND BOARD FOR young working gentleman. 383-2335.

UNIVERSITY STUDENTS PREferred, men only. 385-2140.

ROOM AND BOARD, MEN ONLY. 386-8520.

191 ROOM AND BOARD WANTED

BOARD AND ROOM REQUIRED by high school girl, Mt. View area. 478-3608.

193 ROOMS TO RENT

TOURIST ROOMS
Single $4 and up daily
Also weekly prices
In Beautiful historic Rocabella
777 Blanshard 385-9030
Sorry, no reservations

CLEAN, COSY ROOMS. RENOvated. Single $4.50-$6.50. Double $6-$9. Weekly rates available. King's Hotel, 570 Yates, 385-9212.

DOUBLE ROOM FOR TWO, STUdents or working men, housekeeping facilities. University area. 477-5650.

LARGE COMFORTABLE ROOM, close to town and park, 315 Vancouver St.

CLEAN FURNISHED ROOM, kitchen facilities, Quadra-McKenzie area, after 5:30 p.m. 385-4716.

SLEEPING ROOM, WORKING gentleman. High Quadra, Sept. 1. Separate entrance. 479-7043.

NICE, BRIGHT, CLEAN ROOM, nicely furnished, $60. 383-8930 after 6, or 598-4834 anytime.

FURNISHED ROOM, FIREplace, off Rockland. 383-5310.

197 HOUSEKEEPING ROOMS TO RENT

LARGE, MODERN, FURNISHED room, TV outlet. All utilities included. Bus close by. Private entrance. Prefer young business person or student. High Quadra. Available September 1st. $80. After 5 p.m., 382-5246.

$45, LARGE FURNISHED ROOM, with cooking facilities, walking distance to town. Gentleman only. References. Phone after 6 p.m. 386-1884.

BRIGHT FRONT BEDSITTING room with kitchenette, sink, 1 block to bus. $80. 99 Wellington St. after 5 p.m.

LARGE SUNNY ROOM, FIREplace, shag carpet, kitchen facilities, convenient location. 598-3266 or 478-8763.

AVAILABLE IMMEDIATELY, close in, furnished housekeeping room, stove, fridge, for quiet, clean gentleman. $50. 382-4946.

FAIRFIELD—FURNISHED front bed-sitting room with kitchenette, fridge, stove, sink. Suit elderly person. 385-0195.

LARGE GROUND FLOOR ROOM, and kitchen, for quiet lady only, close to Jubilee 382-8897.

BRIGHT BEDROOM, CLOSE TO town. Automatic heat included. $65. Adults. 382-5521. 2319 Wark St.

OXFORD HOTEL, 777 FORT Street. Downtown housekeeping rooms, $16.50 week. 384-5751.

CLOSE TO GENERAL HOSPITAL, $55 and $60. 382-7536. 1029 Pakington.

FOR LADY, LIGHT HOUSEkeeping. Near bus, stores, Fairfield. 652-3207.

QUIET UPSTAIRS ROOM FOR lady, everything included, $60. 651 Trutch, 383-2040.

2630 QUADRA, LIVING ROOM, bedroom and kitchen. Working persons.

NICE BRIGHT COMFORTABLE furnished. Elderly gentleman only. Close to bus and store. 382-2560.

COMFORTABLE, FURNISHED, all-found, seaview, park. Gentleman preferred. 382-0541.

4-BEDROOM HOUSE, PARTLY furnished. Share with older people. Reasonable. Vacant. 384-7770.

RITZ HOTEL
710 Fort St. 383-1021

ALL FOUND, KITCHEN, CLEAN. Central. Apply 1007 Johnson.

CLEAN FURNISHED 2 ROOM unit. 598-1144.

199 HOUSEKEEPING ROOMS WANTED

LADY DESIRES QUIET, CLEAN, furnished bedsitting room. Main floor. Would pay $80 monthly, all found. September 15th. After 12 noon, 384-9175.

GROUND FLOOR HOUSEKEEPing room wanted, for lady pensioner. James Bay, Jubilee, Fairfield preferred, 382-9869.

200 APARTMENTS TO RENT UNFURNISHED

TOWNSIDE
MANOR
975 BALMORAL
NEW
FROM $137.00
large 1-Bedroom Suites
FROM $162.00
Large 2-Bedroom Sites
Wall-to-Wall Carpets
Controlled Entrance
Resident Caretaker
P. R. BROWN and SONS, LTD.
762 Fort Street Ph. 385-3435

SHELBOURNE-UNIVERSITY AREA
Duplex, 1-bedroom, living room, large kitchen, 3-pce. bath, hall. Attractive and newly decorated. Large secluded garden; plenty of parking. No children. But dog allowed (not in Apt.) $148 per month. All utilities paid. George Breiter, 385-1431, British American Rlty. Ltd.

ENJOY VICTORIA
In Cool Quiet
DUNSMUIR HOUSE
(Off Esquimalt Road)
Terrace Garden Setting
Ocean View from large patio
1 and 2 bedroom suites
Adults only
831 Dunsmuir Road 388-4943
Utah Apartment Enterprises

FOUR SEASONS
Large 2 bedrooms, 2 and den, in new building. Carpets, drapes, colored appliances, sauna. Free parking and cablevision. On quiet cul de sac. Adults only.
954 DINGLEY DELL
Manager 383-2219

BY JUBILEE HOSPITAL
Modern, large, sunny batchelor suites for Sept. 1 to Oct. 1, $103 to $112. Call 592-7734 or 592-6253.
PEMBERTON, HOLMES LTD.

ORCHARD HOUSE
647 Michigan
382-4650

SEVEN 1-BEDROOM SUITES, $135. One 2-bedroom suite, $155. No children, no pets. 478-3353.

3 ROOMS, STOVE AND FRIDGE, Sept. 1. 383-3837.

200 APARTMENTS TO RENT UNFURNISHED

THE
SHALAMAR
2644 PRIOR ST.
(Just off Hillside)
A few top floor suites still available in this brand new building.
1 bedrooms only, renting from $137. This includes wall-to-wall carpets, drapes, cablevision, balconies, etc.
Call Res. Mgr.
388-6930
Adults only, no pets
TUDOR ESTATES
2030 DOUGLAS
382-2721

DANE DEVELOPMENTS
383-6222
1215 JOHNSON
ONLY 5 LEFT
DELUXE
BACHELOR SUITES
Separate kitchen plus eating area. Walk-in closets, wall-to-wall carpeting, spacious bed-sitting rooms, 10 min. walk from centre of town, controlled entry. RENTS FROM $129. FOR FURTHER INFORMATION CALL 383-6222.

NOW RENTING
ATTRACTIVE NEW
29-SUITE APARTMENT
268 SUPERIOR ST.
OCCUPANCY OCT. 1ST
LARGE SUITES—W-W CARPETING
LATEST IN SOUND-PROOFING
ELEVATOR (FOR OCCUPANCY)
MOFFAT APPLIANCES
CONTROLLED ENTRANCE
CABLEVISION
HOT WATER HEAT
1 BDRM. FROM $165
2 BDRM. FROM $213
TO VIEW PLEASE CALL 383-6222

North West Trust
CHARTER HOUSE
435 Michigan
384-8923

REGENT TOWERS
415 Michigan
383-6216

All rental Enquiries
WELCOME
386-3534

Now Renting
NIAGARA GARDEN APTS.
JAMES BAY
—2 BR 2 storey townhouses
—WW carpets
—Coloured appliances
—Drapes
—Cablevision
—Patio gardens
—Underground parking
—Swimming pool
—Heat, water included
—Ph. 383-8614

VILLAGE MANOR
2065 OAK BAY AVE.
Modern, new building near bus, shops and Oak Bay Village. Wall-to-wall carpets. Colored appliances, elevator and controlled entrance. Resident manager 592-3398.
Bachelor Suite $125
1-bedroom $160
All Utilities Included

DUNSMUIR ROYALE
APTS
801 Esquimalt Road
383-7454

VIST VILLA APTS
734 Lampson
385-6546
Well Appointed Suites.

Nottingham Court
1635 Cook Street
NEW DELUXE APARTMENT
Now renting — 1 and 2-bedroom suites. Constructed to C.M.H.C standards. Includes recreation room and workshop areas. Adults only. Resident Manager, 388-9251.

NOW RENTING
Lady Catherine Apts.
420 Catherine St.
1-bedroom and bachelor units from $115. Rec. room and sauna. 386-2763.

CAMOSACK
Prestige executive suite available October 1. Please phone 386-0191 for appointment to view. Adults only, sorry no pets.

CAIRN VILLA
1-bedroom suite. Vacant. In park-like setting, off Old Esquimalt Rd. above Lampson on 713 Cairn Rd. For viewing phone Manageress Mrs. Woods, 383-3239 or 598-2764.

GOOD BACHELOR SUITE ON Cook St., opposite the Park by shopping centre and on transportation. Rent $100 a month. Congenial older people only, please. Phone 385-5385.

ESQUIMALT, 1-BEDROOM suites, wall to wall carpet, elevator, heat and cablevision included, on bus, $145 and $150. Children considered. 388-6474, 9-5 Monday through Friday.

DELUXE 2 BEDROOM, 2 bathroom suite on ground floor of new apartment near Dallas Road. Available September 1st. Rent $200. Call Mrs. Henderson, 383-8746 and refer to Suite 101.

2 BEDROOM APARTMENT, Fernwood district, no children or pets. Stove, fridge and heat included, $130. Ian Boorman, Boorman Investments, 386-7521.

WATERFRONT, 912 SELKIRK
Spacious Bachelor, 1 and 2 BR
VERY REASONABLE RENT
Abaco Realty

JAMES BAY, DELUXE 1-BEDroom suite, 830 sq. ft., seaview, new building, sauna, swirlpool, mature adults only. No pets. To view call 385-0324.

PRINCESS LOUISE APTS.
310 Roberts Street. 1 and 2-bedroom suites. Available immediately. 386-7455.
Utah Apartment Enterprises Ltd.

SEPTEMBER 1, MAIN FLOOR, 3-room suite, wall-to-wall carpet, drapes, park-like surroundings. Reliable couple. $135. 384-8278, 382-9470. 1270 Yates St.

NEW 2 BEDROOM SUITE, PARTly furnished, fridge, stove, etc. Electrically heated, wall-to-wall carpet, fireplace, Colwood area. No children. 478-1554.

FAIRFIELD, BACHELOR APARTment, kitchen, with stove and fridge, middle aged lady, $60. 592-2365.

OLYMPIC VIEW
1160 ESQUIMALT RD.
SORRY, NO VACANCY
Resident Manager, 384-9121

SORRY NO VACANCIES %
Monte Carlo Casa Montigo
Vancouver Villa
G. and O. Holdings 598-1624

MACAULAY MANOR
1007 Esquimalt
Sorry no vacancy. Res. Mgr. 384-0877.

TIDELINE APTS.
1470 Dallas Rd.
SORRY NO VACANCIES
Resident Manager, 382-5851

VIC WEST, 2 BEDROOM SUITE with fridge and stove, $185. 383-2929.

TWO-ROOM, LOW-RENTAL suite, for man, Esquimalt. 652-3207.

200 APARTMENTS TO RENT UNFURNISHED

Montreal Trust
1065 FORT 386-2111

THE WESTBAY
531 Westbay

NEW LUXURY WATERFRONT APARTMENTS

NOW RENTING FOR AUGUST AND SEPTEMBER OCCUPANCY

Quiet waterfront location. Large spacious apartments with sweeping views of the harbour area, swimming pool, sauna, ample parking, sorry no children or pets.
1 BR. from $150
2 BR. from $190
3 BR. from $315
Resident Manager 385-5229

ROYAL ARCADIA
866 Craigflower
Now Renting for September and October Occupancy

An Indoor Swimming pool is the feature of this new building conveniently situated for transportation and shopping. Large, well appointed suites. Sorry, no children or pets.
1 BR from $145
2 BR from $185

LORD MICHIGAN
235 Michigan Street
New building with large modern suites in a quiet convenient location. 2-door fridges, sauna and therapeutic pool, shag carpeting, etc. Sorry, no children or pets.
2 BR $183
Resident Manager 385-2520

HARRISON HOUSE
1417 Harrison Street
Ideal central location close to all transportation and shopping on quiet street between Pandora and Yates. Sorry no children or pets.
2 BR $170
Resident Manager 384-7340

SEAGATE
707 ESQUIMALT ROAD
ON VICTORIA'S HARBOR WATERFRONT WITH VIEWS OF HARBOR, OCEAN AND OLYMPIC MOUNTAINS
WITH VERY LARGE INDOOR HEATED SWIMMING POOL AND HYDROTHERAPY POOL
ALL PARKING IS INDOORS AND OUT OF SIGHT
ALL SUITES HAVE LUXURIOUS LONG SHAG CARPETING THROUGHOUT
MATURE ADULTS ONLY NO PETS
ONE-BEDROOM SUITES $149 - $158
CHOICE 2-BEDROOM SUITES FROM $185
RESIDENT MANAGER 383-1731
DIAMOND DEVELOPMENTS

1939 LEE
JUST OPENED
ELEVATOR NOW INSTALLED
One block from Jubilee Hospital, behind Safeway. Large 1 and 2-bedroom suites. Therapy pool and sauna. Adults only, no pets (except caged birds). Ideally located for apartment dwellers. Hatley Holdings Ltd. View, 2 - 5 p.m.

1678 FORT STREET
ROYAL SOVEREIGN APTS.
FEATURING SAUNA BATH AND ROOFTOP LOUNGE, WxW
(Transportation available)
1 bedroom, $145
Resident Caretaker, 382-3396

705 PANDORA
ASCOT APTS.
Comfortable older style 1-bedroom apts. Downtown. Suitable for older couple. Rent $100. Call 384-9335.

2150 CADBORO BAY RD.
DAYMER APTS
Close to shops, Jubilee Hospital. On bus line. Heat and cablevision included.
1-Bedroom, $120
Contact Ste. 36, 592-1105

A. BERNARD and CO. LTD.
655 Fort 384-9335

NOW RENTING
LORD STANLEY MANOR
1350 STANLEY
DELUXE SUITES QUIETLY LOCATED AMONGST THE OAKS BETWEEN FORT AND PANDORA FEATURING:
—W.W. carpeting
—Colored appliances
—Cablevision
—Views
—Sauna — recreation room
—Large patios and sundecks
—Superior soundproofing
—A step to buses and parks
—1-bedroom from $145
—Adults only. No pets.
FOR INFORMATION CALL 384-8264

RESERVE NOW
for October 1, 1973
HYBURY HOUSE
3868 Shelbourne St.
1 BEDROOM, $143
1-BEDROOM AND DEN, $163
2-BEDROOM, $185
includes
indoor swimming pool, hydrotherapy pool sauna, billard room, wall-to-wall shag carpet.
Caretaker in attendance 3:30-7 p.m. Saturday

SIR JOHN FRANKLIN APTS.
3287 Quadra St.
1 bedroom deluxe suite in new building, third floor, October first. Adults only Bus at door. For viewing phone 385-1985 or 658-5132.

AVAILABLE SEPT. 1ST
$100 — Fort St. Close in. 3 rm. apt. includes drapes, elect. fridge and range, heat and hot water — Overlooking Pioneer Square. Dickie Agencies, 382-4312.

WALKING DISTANCE, LOVELY bright studio suite. Nice kitchen, dinette. Murphy bed. Quiet modern block. Mature lady. $88. 592-1551, 388-5976.

OAKRIDGE HOUSE
2646 Cook St. 2—1 bedroom modern apartments, wall-to-wall carpet and drapes. Available immediately. Call 384-3795.

SEPTEMBER 1ST, $110, BACHELOR, near Woodwards, includes heat, water, cablevision, 1006 Tolmie, 382-8307.

PLEASANT ONE BEDROOM suite, close to sea, park, transportation and stores. $130 per month 383-6287. 217 Cook St.

AVAILABLE IMMEDIATELY clean modern bachelor suite, fridge and stove. $115. for 2, $95. for one. 382-9539.

RESPECTABLE YOUNG MAN, 20-25, to share 2-bedroom apt. 384-2190.

MODERN 1-BEDROOM, ADULTS, $95. Available September 1. 382-4360, evenings.

NEAR NADEN, LARGE 1-BEDroom apartment. Automatic hot water. $110. 479-2684.

200 APARTMENTS TO RENT UNFURNISHED

Park Pacific

WATERFRONT
NOW RENTING
BRAND NEW
THE SEAPORT APARTMENTS
200 DALLAS RD.
156 Large, finely appointed suites located on the Waterfront at Victoria's gateway to the Pacific across from the breakwater.
—Wall to wall shag
—China shelves
—Luxury appointments
—Enclosed pool
—2 billiard tables, workshop
—Therapy pool-sauna
—Best soundproofing
—30" fridges in all suites
—Frost-free fridges
One bedroom $144
Two Bedrooms from $195
Two courteous resident managers and wives to assist with your move in and care for your every need. No children or pets please. For further information call: Mr. R. Bowlby, 383-2225.

AQUARIUS APARTMENTS
Park, Ocean and Mountain Views. Close to waterfront and town. Large deluxe suites.
—Hydrotherapy pool and sauna.
—Billiard and games room.
—Hobby room, workshop.
—Covered parking, 2 elevators.
—Excellent sound proofing, double wall insulating, concrete floors.
2 Bedroom, Sept. 1st. $190
—Courteous resident manager.
All suites contain shag carpeting and luxury appointments. Call Mr. and Mrs. G. Page. 384-1316, No. 415-215 Oswego.

For details and transportation to view all above suites, call Mr. R. Bowlby, Prop. Mgr. 383-2225

THE PRINCESS PATRICIA
701-703 Esquimalt Rd.
View the Blue Pacific and Inner "arbor
From Our Spacious Suites
—Cablevision
—Lounge
—Sauna
—Controlled Entrances
—Sound Proofing
—Recreation Room
—Child 2 and under welcome
Inquiries 9 a.m. to 8 p.m.
Phone 382-2223
Amon Investments

QUINTRO MANOR
3810 QUADRA
NOW RENTING
—CHILDREN UP TO 6 WELCOME
—ACROSS FROM PARK
—EXTRA LARGE UNITS
—NO TWO UNITS ON EVERY FLOOR THE SAME
—LATEST MODERN CONVENIENCES
—NICE VIEWS
—2-BEDROOM FROM $178 PER MO.
FOR VIEWING CALL 386-2437 ANYTIME
PACIFIC STRATA SERVICES LIMITED

KIRKCALDY APTS.
575 Marifield off Government, Close to Parliament Buildings and park.
Includes w-w carpet, drapes, cablevision and controlled entrance.
Available September 1
Bachelor $117
1 bedroom from $140
Available September 15
1 bedroom from $140
Resident Manager 382-6447
Barrington Enterprises Ltd.

GRANADA COURT
1233 Fairfield Rd.
One bedroom suite from $150.
Luxury Block With All Amenities
RESIDENT MANAGER 382-9064

KER and STEPHENSON LIMITED
385-3411

NELSON HOUSE
408 MICHIGAN
(James Bay)
We have 2 bed apts available immediately, renting from $185. CALL 384-9672 FOR APPOINTMENT TO VIEW.
Adults only, no pets.
TUDOR ESTATES
2030 DOUGLAS
382-2721

GORDON HEAD TOWNHOUSES
Blair and Larchwood
Perfect for family living, 2 and 3 bedroom units. Spacious living room and dining room. Wall-to-wall carpets, including all appliances, rumpus room, full basement, separate courtyard, beautiful playground. No dogs or cats. Within just 3 blocks of all schools.
477-5422
Managed by
Edgecombe Properties Limited

CASA VALDES
1540 DALLAS ROAD
"WATERFRONT"
DELUXE 2-BR suite, ground floor, w.w. carpets. Stove, fridge, washer and dryer included. Call BROWN BROS. ON BLANSHARD, 385-8771 anytime to view.

ANTRIM COURT
2310 QUADRA ST.
One-bedroom suites from $140 avail. immed. Close to shopping and transportation. Call BROWN BROS. ON BLANSHARD, 385-8771 anytime!

CHATEAU ROCKLAND
1025 LINDEN (NEAR FORT)
Just 4½ blocks to town, bright one-bedroom corner suite, balcony, secluded outlook. Near shopping, transportation. Carpeted, drapes, free parking. Quiet mature adults. No pets. $145. 385-6984, 592-1551.

SMALL APARTMENT ON BUS line, water view, patio and carpet. Hydro and laundry included. Single women only, $120. 516 Gorge Rd. West., 382-1582.

YATES STREET NEAR COOK. Two 1-bedroom suites, $140, $125. Both with dining rooms, in private home. Middle aged or elderly preferred. 382-8947.

2-BEDROOM SUITE, AUTOMATIC heat, hot water, Hillside district. Available Sept. 1. Working couple, no pets, no children. 2554 Prior.

2945 QUADRA — 1 BDRM., SEPT. 1, $120.
Swinerton, Stewart Clark Ltd.
Rental Agents 385-2481

1055 TRANS CANADA HWY. AT Grange Rd. Self contained 2 bedroom apartment overlooking Portage Inlet. 479-4177 until 10 p.m.

LOVELY ROCKLAND AVE. 1-bedroom, sunny, quiet. $130. 386-0981.

BACHELOR, VACANT, MEN only. 1116 North Park. Fridge, stove, $60. 383-1995.

SEA FRONT APARTMENT, SEPtember-October. Gordon Head. 385-4223.

2-BEDROOM SUITE, $165, FAIRfield, would suit 2 working girls, no children or pets please, 385-7692.

BRIGHT, VERY CLEAN 1-BEDroom, city centre, stove and fridge, $125. 386-3928 or 477-2106.

BASEMENT SUITE FOR RENT, $80. Utilities included. 385-7288.

201 APARTMENTS TO RENT FURNISHED

1-BEDROOM SUITE AVAILABLE now. No pets. Phone 592-6330 after 5.

201 APARTMENTS TO RENT FURNISHED

THE ROYAL SCOT
425 QUEBEC ST 385-3543
This new apartment bldg. offers: Fully furnished 1-BR suites — Color TV, shag carpets, linen, dishes, laundry facilities, indoor pool, whirlpool, sauna, games room, underground parking.
OCEAN PROP. MANAGEMENT

AVAILABLE SEPT. $150 — ESquimalt, close in, ground floor. 4½ room (2 bedrooms), rugs with heat and main furniture and elec. fridge and range supplied. Hot waer, cablevision hookup. (4-pce. bath). Sorry no children or pets. Dickie Agencies Ltd. 919 Fort, Off. 382-4312. Res Mgr. 382-4312.

WINSTON HOUSE
211 COOK ST.
Two only furnished bachelor suites available Sept. 1st. Elderly single or couple only. BROWN BROS. ON BLANSHARD. 385-8771 anytime!

AVAILABLE SEPT. 1
$140. Esquimalt close in. 3½ rooms, 4-pce. bath. Electric fridge, range, plus main furniture. Cablevision hookup, heat, hot water, laundry, drapes. No pets, adults only. Dickie Agencies, or Res. Manager, 382-6848.

MIDDLE AGED TENANTS
Good furnished bachelor suite on Cook St., opposite the Park by shopping centre and on transportation. Rent $125 a month. Congenial older people only, please. Phone 385-5385.

SEPT. 1st — FAIRFIELD
$100. Sunny 2½ rm. apt. includes 1 bedrm., elect. fridge and range and main furniture incl. drapes and carpets. Mature lady preferred. No pets. Dickie Agencies, 382-4312.

SCOTT BLOCK
2659 Douglas at Hillside, ideal for older person, furnished bachelor with shared bathroom, $70, includes heat, light, cablevision, phone manager 382-1221 or Mr. McDougald 384-2429.

JAMES BAY — NICELY FURnished one bedroom suite, wall-to-wall, $135. References. View Saturday - Sunday 2-4 p.m. 356 Simcoe St.

MODERN STUDIO-TYPE UNITS, everything supplied. Close in, covered parking. Michelangelo. 1158 Yates, 386-0112.

GIRL (OVER 25) TO SHARE large apartment near University. Professional, student preferred. 477-1788.

NEWLY DECORATED BACHElor suite, University student or working man, $70. Available September 1. 386-2862.

WANTED, LADY AROUND 30 TO share comfortable suite with same, 1 child welcome. Victoria Press, Box 484.

1 BEDROOM APARTMENT. Heat included. Own entrance. On bus route. Available Sept. 4. $125. Between 4-6 p.m., 383-6030.

SUB-LET ONE BEDROOM FURnished apartment, September 15th for 6 months, adults only, references required. 477-3591.

FAIRFIELD SELF-CONTAINED suite, private entrance, no pets. $100 a month, utilities included. 384-2489.

BASEMENT SUITE, FURnished, all utilities, $100. 383-1489 or 385-3676.

2-ROOM SUITE, SELF-CONtained, mature adult, $110. 383-1597.

JAMES BAY, 1 BEDROOM, ALL utilities included, $100. Adults. 385-6880.

FAIRFIELD, MATURE LADY only. All utilities. $80. 383-2614 evens.

SECLUDED WATERFRONT apartment. 1 Bedroom — Bachelor suite. Reasonable Rent. 384-0428.

UNIVERSITY GIRL, 24-27, TO share apartment in Fairfield, $62.50. 382-7597 after 6 p.m.

BEACON HILL BACHELOR, everything included. $160. Long term. Bus. 383-5459.

LARGE, BEAUTIFULLY FURnished sunny apartment, fireplace. 598-3266 or 478-8763.

WANTED: GIRL TO SHARE apartment with same. Shirley. 383-9591; 385-7143.

3-ROOM FURNISHED SUITE, close in, working couple only. 384-5062.

1-BEDROOM BASEMENT SUITE. Single lady or man. 385-6658.

1 BEDROOM SUITE, $125. NEAR University. 477-6439.

1 BEDROOM, $125 ALL UTILIties. 383-5310.

FURNISHED BACHELOR SUITE for rent. 385-1658.

ONE-BEDROOM, NO-STEP, FURnished apartment. 385-1658.

LANGFORD, FURNISHED SUITE for couple. $120. 478-8481.

YOUNG MAN, 18-22 WANTED TO share apartment. 384-6352.

202 APARTMENT FURNITURE TO RENT

Three Rooms from
$30 per month
STANDARD FURNITURE
382-5111
Immediate Delivery

RENT OR RENT TO OWN AN Easy twin tub washer at BUTLER BROTHERS (ACROSS FROM THE BAY)
1720 Douglas 385-3832

203 APARTMENTS WANTED

WORKING LADY (VEGETARIAN, non-smoker) seeks small bachelor suite for September 15th, Oak Bay area, quiet surroundings. 598-3042 after 6.

RESPONSIBLE COUPLE, ONE child, require 2-bedroom apt. or duplex, $140 maximum, with utilities, for Oct. 1, Fairfield, James Bay area. References. 383-0053.

LADY REQUIRES COSY FURnished apartment, duplex or house while tenant away, excellent care, references, garden if possible. Mrs. Stepler 385-3366 mornings.

NEEDED IMMEDIATELY, apartment (furnished preferred), near University. Mother and child. Victoria Press Box 473.

HOUSEKEEPING ROOM OR small suite for student preferably near Craigdarroch Castle. 386-1856.

COUPLE WITH BABY, NEEDS furnished suite. Up to $135. 382-7923.

YOUNG WORKING COUPLE with 2 cats require 1-2 bedroom suite by September 1. 383-5385.

YOUNG MOTHER WITH CHILD requires large 1 bedroom suite, self contained. 386-0633.

ONE VALEDICTORIAN, ONE top male athlete. Near university. To $160. 658-5377.

UNFURNISHED 1-2 BEDROOM suite, couple with baby and cat. 598-2053.

2-BEDROOM SUITE OR HOUSE for 2 adults, 2 children and pet. Fairfield area. Urgent. 383-9561.

UNFURNISHED SUITE, NICE older dwelling, lady non-smoker. October 1. 388-7002.

QUIET, MIDDLE-AGED WOMAN wants two-bedroom suite, Oct. 1. 478-2786.

206 DUPLEXES TO RENT

PRIME RESIDENTIAL AREA
Deluxe 2-bd. Rm. duplex — FP, private patio, no steps, lge. treed lawns. Ideal for retired couple. $200 mo. Mature adults please. Apply 1580 Derby Rd., 382-8917 or S. W. ANDERSON LTD., 384-9328.

UNFURNISHED 3-BEDROOM lower duplex on Belmont Street for rent. Month of Sept. only. Stove, fridge and utilties included. $160. 382-4779.

3-BEDROOM SIDE-BY-SIDE DUplex, 1½ baths, wall-to-wall carpet, drapes, stove. On quiet cul-de-sac. Available Oct. 1. $195. 382-3344 eves.

2-BEDROOM SIDE-BY-SIDE DUplex, fireplace, oil-o-matic heat, available Sept. first. Families only. $155. 652-3105.

OAK BAY SOUTH, UPPER, heat and hot water included, furnished or unfurnished. 598-3676, after 6 p.m.

DE LUXE DUPLEX IN SIDNEY, 3-bedroom, 1½ bath, wall-to-wall, carport, vacant October 1. 656-4000.

VIEW ROYAL, UPPER DUPLEX, no children. Reasonable rent. Call after 5 p.m., 479-2872.

207 DUPLEXES WANTED TO RENT

COUPLE WITH 2-YEAR-OLD child require 2-bedroom duplex to rent in pleasant quiet location for October 1. $150 month. Heat and water included. We have references. 592-1926.

210 HOUSES TO RENT UNFURNISHED

3 Br. Condominiums
(Rent to Purchase)
Up to 1336 sq. ft. of deluxe living area, Sep. entrance, washer, dryer, fridge stove, and drapes included. W-W shag, carpeting in all bedrooms. Close to town, Esq. Senior High School ½ block; rents $225 per month.
Purchase for $22,900 to $26,900 with low down payment and IMMEDIATE POSSESSION. Will take house or appliances in trade.
SHANGRI-LA ESTATES
383-4568 anytime
L. and J. Developments Ltd.

GORDON HEAD TOWNHOUSES
Blair and Larchwood
Perfect for family living, 2 and 3-bedroom units. Spacious living room and dining room. Wall-to-wall carpets, including all appliances, rumpus room, full basement, separate courtyard, beautiful playground. No dogs or cats. Within just 3 blocks of all schools.
477-5422
Phone between 4 p.m. - 8 p.m.
Managed by Edgecombe Proper-Limited

WATERFRONT
CORDOVA BAY
$350 MONTH
Lovely family home on large, attractively landscaped lot, with panoramic unobstructed views of the ocean from the living room and dining room, 4 bedrooms, 1½ baths, large living room, dining room and recreation room. Available Sept. 1. For appointment to view phone 477-1342.

MORNINGSIDE WEST
LARCHWOOD AND LAVAL
During September we will have some 3-bedroom townhouses available. Featuring 2 and 3 bathrooms, full basements, automatic oil heat, 1,220 and 1,281 sq. ft., w.w. carpeting, drapes, fridge, range, washer, drier, fireplace. Rents from $275.
Byron Price and Associates Ltd.
385-2458

BEACH DRIVE
Near Marina. Seafront, main floor of large home. Modernized. 2-bedroom, 2 full baths, large separate dining and living rooms. Modern kitchen, dishwasher, range, fridge. New carpets and drapes. Large secluded patio. Rent $500.
CONTACT CANADA TRUST
382-8111

AVAILABLE SEPTEMBER 1 — easy to heat, 2-bedroom older home, 2 blocks from University and shopping centre, on bus route. Fridge, stove, fireplace, drapes, screened windows, basement, enclosed garage. Large grassed, fenced yard perfect for small child. Gardeners' delight. References, $200. Phone 478-1944.

UNIVERSITY AREA
3 Bedroom, 2-Bathroom Townhouse. All appliances and drapes, available Sept. 1, '73, $265 per month. No dogs or cats.
BILL SIDHU
CITY TRUST
477-9551

NEW TWO-BEDROOM HOME, full basement, fridge, range automatic washer, beach property on Thetis Island. Ideal for professional couple. Available October 1, 1973, lease only. Call 246-9792 or write F. K. Karter, P. O. Box 977, Chemainus, B.C.

AVAILABLE OCTOBER 1, 1-year-old, no step, no basement home in Colwood. Ideal for retired or starter couple. 3 bedrooms, wall-to-wall carpet, drapes, carport, beautifully landscaped, $225. References and garden lovers required. 478-1834, 388-7120.

BEACH TOWNHOUSE — SIDNEY
Luxury 3 Bedrooms, 3 baths, 10 steps to the beach and Private Dock. Magnificent view of the Harbour and Islands. $400 per month or best offer.
PEMBERTON, HOLMES LTD.
384-8124 Night 384-8126

FOR LEASE, LOVELY SECLUDed 2-bedroom home, situated on beautifully landscaped ½ acre lot in Sidney, close to schools, hospital, marinas, available Sept. 1, Minimum 1 year lease, $250 per month, references please, 656-2085.

HOME FOR LEASE, 1-YEAR old, 3-bedrooms, large living and dining room. Wall-to-wall carpeting, full basement, quiet area. Close to school. Available October 1 or earlier. Phone after 6 p.m. 479-5720.

WILL LEASE FOR 2 YEARS TO small family, brand new unique rustic home in North Saanich. On ¾ acre lot with sea and mountain views, close to marina. $350 per month. Victoria Press Box 339.

A STEP TO THE BEACH
AT CADBORO BAY
3 bedroom home available September 1st with 1 year lease, $350 per month, Cadboro Bay Realty. 477-9511.

AVAILABLE SEPTEMBER 1, very nice home in good district. 2-bedrooms plus sewing room, dining room, large garden. Adults only. References required. $225. 477-1300.

3 BEDROOM WATERFRONT home for lease. $300 per month. Immediate occupancy. References required. Contact Sparling Real Estate Ltd. 656-1622.

AVAILABLE SEPT. 1. SMALL 2-bedroom basement home, stove and fridge, to reliable older couple. No children or pets. $150. Phone 384-1285.

WATERFRONT BY PORTAGE Inlet — immaculate 2-bedroom home on dead-end street. Appliances, drapes and carpets. Rural atmosphere, $250 month. Ph. 385-7841

LANGFORD LAKE
Clean and cosy 3 room cottage, large living room, small bedroom, kitchen with oil range, electric hot water. $90. No dogs. 478-4491.

3 BEDROOM CONDOMINIUM, drapes, carpeting, complete appliances. $225. Available now. 656-1388.

AVAILABLE FIRST SEPtember, 3-bedroom bungalow, garage, references. 1-3 p.m. 1212 Walnut.

UNIVERSITY GARDEN HOMES. $225 and $250. No vacancies. Reserve for October 1. 386-6235.

2 BEDROOM HOUSE, $175 A month, for 3 months. Phone Robin after 6, 479-5920.

3 BEDROOM HOME, AVAILABLE Oct. 1, Town and Country district, $225 month, 386-0550.

3 BEDROOM HOME, CLOSE TO schools, stores and buses. Sept. $190. 479-4721.

4-BEDROOM OLDER TYPE home, welfare families welcome. 383-3837

MODERN 3 BEDROOM, SPLIT-level, cul-de-sac. 1st Sept. $200. Mt. Tolmie area. Phone 478-6851.

2 BEDROOM HOUSE FOR RENT. Jubilee area. 383-7718.

211 HOUSES TO RENT FURNISHED

NEARLY NEW 3-BEDROOM furnished home on 150' of beautiful sandy beach waterfront on Saanich Peninsula. Paved driveway leads into secluded, well-landscaped 1 acre plus lot. Includes 12' boat. 3, 6 or 9 month lease, commencing Sept. 8th. References required. For appointment to view during Aug. 31 to Sept. 4th, phone Vancouver, 922-3000, this weekend or any evening.

COSY, COMPLETELY FURnished bungalow. Fireplace. Garage. Suitable for 2 quiet mature adults. All utilities included. Sorry, no pets or children. Available till June. $125. Call 478-3011 after 4 p.m.

COLWOOD LAKE — BEAUTIFUL large modern home available until spring on golf course. $250. BOORMAN INVESTMENT Co. Ltd. 1111 Government St. 386-9212

FULLY FURNISHED 2 BEDroom house, Gorge Rd. area, $275, including all utilities, 388-6488.

212 HOUSES WANTED TO RENT

2 OR MORE BEDROOMS, WORKing couples. $190. 383-5307, after 6 p.m.

2-3 BEDROOM HOUSE OR DUplex required by September 1st. 384-2243.

LARGE 3 BEDROOM HOUSE REquired immediately. References. Apply Victoria Press Box 454.

UNIVERSITY STUDENT WITH family require 2-3 bedroom home, 383-0881.

FOUR BEDROOM RESIDENCE, excellent references. 477-1902 evenings only. D. Richards.

212 HOUSES WANTED TO RENT

RENT WITH OPTION TO PURchase, October 1st. Oak Bay-Rockland with minimum 4 bedrooms. Could be older house needing renovations. Has to be in good area for children. References. 386-3622.

MARRIED COUPLE NEED DESperately by Sept. 1, small secluded house or cottage, prefer by water. Rural area, anywhere between Sooke and Qualicum, for winter months. Up to $100. Good references. 478-2075.

RESPONSIBLE COUPLE WITH 1 child, need secluded 2-bedroom house or cottage. Shawnigan, Mill Bay area. Must be within easy range of Duncan for work. 479-4328.

WORKING COUPLE REQUIRE small 1 or 2-bedroom house or cottage with fridge and stove. Prefer rural setting near Victoria. 383-4201.

TWO WORKING BACHELORR with a dog need 2-bedroom house or duplex. Approximately $180 a month. Saanich area. Long term. 384-5086 between 5-8.

RESPONSIBLE YOUNG WORKing couple, 2-year-old child and well-trained dog, wishes house, rural preferred, by Oct. 1, up to $190. 477-3859 after 5.

IF YOU DON'T WANT TO SELL your home, we have reliable tenants waiting to rent. Phone Mr. Marshall, Boorman Investment Co. Ltd. 386-9212.

DESPERATE, YOUNG MARRIED couple require 1 or 2 bedroom house, with fridge, and stove, for Sept. 1, references available, 383-0544.

WORKING COUPLE WITH CHILD seek 2 bedroom house or duplex, Langford, Colwood or Glen Lake area, by Oct. 1, after 6 p.m. 479-1710.

SMALL HOUSE OR COTTAGE TO rent or purchase, prefer with some land within 12 miles of city. Victoria Press Box 482.

2-BEDROOM BASEMENT HOME for newlyweds, with dog and cat. Please? Long term? After 6, 598-1567.

DEAR LANDLORD, WE NEED A 2-bedroom house, will pay $200 per month. 479-1237. Sincerely Billy and Norm.

QUIET RESPONSIBLE MAN REquires 1 or 2 bedroom house or cottage. Prefer countryside or rural. 382-6616.

RESPONSIBLE WORKING COUple need 1-2 bedroom house with yard. Up to $155. References. 384-2065 after 6.

2 YOUNG WORKING MEN TO rent house with small acreage within 5 miles of Victoria. 592-7736.

215 HALLS, WAREHOUSES, STORES AND OFFICES TO RENT

BASTION SQUARE
3 only, spacious offices 920, 930, 1250 sq. ft. Fully air conditioned, up to date facilities. Reasonable rental rate.
Property Management Dept.
KER & STEPHENSON LTD.
385-3411

PRIME GROUND FLOOR SPACE
OAK BAY AVENUE
HIGH TRAFFIC COUNT
AVAILABLE SEPT. 1st.
RENT $150.00
Ideal for boutiques, specialty shops, etc. 400 sq. ft. (13'x31'). Separate front and rear entrance. Ample parking included. Contact 388-5491 or resident manager Mr. Hutchins, 592-6193, 2025 Oak Bay Ave.
PARK PACIFIC APARTMENTS LTD.

CITY CENTRE
Heated ground floor office (800 sq. ft.) including main furniture and equipment, like 8 phones, mini offices, elec. typewriter, 10 desks, 20 chairs, adding machine. Prospective tenant, compatible to accounting, real estate, insurance, architect and drafting, public stenographers building contractors; is willing to share rent of $275 per month, also utilities. Some parking. Victoria Press Box 432.

PROFESSIONALS
Doctors, dentists, accounts; space available in new building to suit your needs — 600 to 2,000 sq. ft. One block from Jubilee — Good parking and other amenities. View until noon and after 8 p.m. 384-9264.
1939 Lee Ave. — 385-5911
HATLEY HOLDINGS LTD.

FOR RENT STORE AT 2155 Dowler Place just north of Arena. Suitable for real estate office, retail sales or specialty shop. Large customer parking lot. Approximately 3,000 sq. ft. Available immediately. Also, one rental left at 566 David St., warehouse-retail type building, large loading doors, 18 ft. clear ceiling, available September 1. Phone 384-2464.

SPACE TO LEASE
25'x80' (2,000 sq. ft.) ground floor in new industrial or Commercial concrete building in Duncan, 5-year lease available at $400 per month. For full information contact ELMER BRYAN at 746-4175 or Res. 748-2040.
Block Bros. Realty Ltd.,
Duncan, B.C.

EXCELLENT OFFICE ACCOMmodation available, economical large outer office plus inner private or could be rented separately. Heat and janitor service provided. Parking available. For information please call 388-9351.

COMMERCIAL STORE SPACE on Esquimalt Road for rent, available approximately October 1st. Ideally suited for retail, office or professional services. 600 sq. ft. and good parking. Phone 386-1713 for particulars.

OFFICE SPACE AVAILABLE IN near new building in Esquimalt area. Very reasonable rent. Space is from 600-800 sq. ft. and up. Call Mr. Anderson, 382-2721 for details. Tudor Estates, 2030 Douglas.

WAREHOUSE — Office space adjoining Royal Theatre. Approx. 2,000 sq. ft. , heated with parking, $220.
Royal Trust 388-4311

DOWNTOWN
2,800 sq. ft. Ground Floor Store, office or showroom. Completely renovated.
Royal Trust Co. 388-4311

LANGFORD, 1002 GOLDSTREAM, retail store and or professional office space. Ample parking. 477-4925.

APPROXIMATELY 2,000 SQ. feet, central downtown, 2 offices, $175 per month. Contact Bob at Competition West, 382-2234.

WAREHOUSE PROPERTY ON busy thoroughfare, will build up to 20,000 sq. ft. building to suit tenant. Trackage available. 658-8013.

NEW OFFICE AND WAREHOUSE for rent in good location. 382-9607; 388-4801.

1,000 SQ. FT. OR 2,000 SQ. FT. city centre, suitable for store or office. 477-5719 or 477-2106.

$275 MONTH, 700 SQ. FT., CENtral, at 1118 Quadra, 592-6470 or 388-5721.

10 OFFICES IN APPROXImately 2,400 sq. ft. area. 382-6728.

233 MORTGAGE LOANS AND INSURANCE

VIDCO
386-1381
Any amount, Instant decisions
MORTGAGE FUNDS

MONEY TO LOAN ON MORTgages. Quick decisions. Also agreements and mortgages purchased for cash. See us for top price.
A. BERNARD and CO. LTD.
655 Fort Street 384-9335

MONEY AVAILABLE
Low rates for First or Secono Mortgages, Interim Financing. Building Loans, Refinancing.
P. R. BROWN AND SONS LTD.
762 Fort St. 385-3435

MORTGAGE FUNDS
Available for residential properties. Current rates, quick decisions.
BOB JONES 652-1141
BRENTWOOD PROPERTIES AND INSURANCE AGENCY LTD.

233 MORTGAGE LOANS AND INSURANCE

WE SPECIALIZE IN FINANCING
LAND DEVELOPMENT OR SHORT TERM HOLDINGS
ANYWHERE IN B.C.
1ST OR 2ND MORTGAGE LOANS
HOMES
ACREAGE—WATERFRONT
ALSO CASH VALUATIONS ON EXISTING MORTGAGES OR AGREEMENTS GIVEN WITHOUT OBLIGATION
COURTESY TO FELLOW BROKERS
CALL L. THOMAS SN.
PHONE COLLECT
OFFICE 384-7128
RESIDENCE 479-6382
Douglas Hawkes Ltd.
990 Blanshard St.
Victoria, B.C.

FOR THE VERY BEST IN MORTGAGE SERVICES
Phone Rae Investments Ltd. 388-7891
Evenings, Mr. Stuber, 477-3886
Suite 204-493 Burnside E.

TWO IMPORTANT REASONS FOR DEALING WITH
NIAGARA
The Things We Have:
—Competitive rates.
—Fully amortized loans. (Up to 20 years.)
—Liberal plan for the purchase of existing mortgages.
—Friendly, courteous people.
The Things We Don't Have:
—Commissions.
—Hidden fees.
—Bonuses.
—Restrictive prepayment clauses.
NIAGARA REALTY OF CANADA LIMITED
1032 YATES
384-9365

NO BONUS
HOME EQUITY LOANS
Here is your opportunity to borrow the inexpensive way. You may borrow up to 90% of your property value whether your home is paid for or not. No amounts too small or too large. Interviews in the privacy of your own home.
EXAMPLES:

AMOUNT	PAYMENTS FROM
$2,000	$23.00
$3,000	$33.00
$4,000	$47.00
$5,000	$59.00

15 year ammort. — 5 year term.

FOR FAST COURTEOUS SERVICE CALL ME TODAY. Money immediately available.
W. A. (Bill) HODGSON
385-4528 385-8563
24 Hour Service
Byron Price and Associates Ltd.

MORTGAGE MONEY
Any amount at current interest rates. Quick decisions. Interviews evenings and weekends. Call JOHN ADDICOTT.
BROWN BROS. AGENCIES LTD.
"Since 1918"
1125 BLANSHARD ST.
385-8771 (anytime)

FIRST AND SECOND MORTGAGE FUNDS AVAILABLE AT COMPETITIVE RATES. UNLIMITED FUNDS, CONVENTIONAL AND PRIVATE. QUICK DECISIONS. CALL MR. McKENZIE, 386-7521 (anytime). BOORMAN INVESTMENT CO. LTD., 1111 GOVERNMENT ST.

MONEY AVAILABLE TO BUY MORTGAGES OR AGREEMENTS
NEW OR EXISTING
K. M. JACOBSEN, 382-9191 or 658-8679
CANADA PERMANENT
REAL ESTATE DIVISION

CASH FOR YOUR MORTGAGE or agreement for sale. Quick decisions and highest prices paid. M. Braithwaite, Financial Survey Ltd., 384-9305, Res. 592-0638.

HAVE $30,000 AND $50,000 AVAILable for first mortgage, 1st September. Victoria Press Box 444.

234 MORTGAGES FOR SALE

QUALITY
1ST MORTGAGES
We have a wide range of selected 1st mortgages available at going rates of interest. A number of these are being totally insured at no cost to the investor.
If you have $3,000 or more and wish to discuss mortgage investment phone Vincent Holmes.
PEMBERTON, HOLMES LTD.
1002 Gov't. St.
384-8124

1ST MORTGAGE OF $25,900 FOR sale on legal duplex in Victoria with revenue of $330.00, valued at approximately $36,000 00. 11% at $254.00 per month 5 yr. term. $17,600 interest 12% payment $207.97, term 6 yr. Penalty 3 mo.

Call collect Mr. Bradley of Associated Homeowners Mortgage and Loan Ltd.
Vancouver 325-1222

HAVE 3 EXCELLENT INTERIM 1st mortgage situations for $30,000 to $50,000 yielding high rate on short term — call now — D. H. MacGillivray, Roberts Investments Ltd., suite 702 — Bank of Commerce Building, 1175 Douglas St., 388-6691.

HAVE EXCELLENT FIRST MTG. on Victoria LIGHT INDUSTRY PROPERTY $12,000 at 10%, sale $16,500 EXCELLENT COVENANT. Contact D. H. MacGillivary.
ROBERTS INVESTMENTS LTD.
702-1175 Douglas 388-6691

235 WANTED TO BORROW

INVESTORS
2nd mortgages available. $2,500 to $6,000 Call David Philps for details.
David Philps Mortgage Finders Ltd.
652-1719

FIRST MORTGAGE $17,500 at 11%, 5 year term. First Mortgage $17,500 at 10½%, 5 year term. Second Mortgage $12,000 at 12%, 5 year term. For details phone MR. McKENZIE 386-7521. BOORMAN INVESTMENT CO. LTD. 1111 Government St.

WANTED: —URGENT SECOND mortgage $6300 at $83 per month. 14% 3-year term. 386-7620 between 5-7 p.m.

WANTED—$30,000 FOR FIRST mortgage. Payments of $300 per month. Victoria Press, Box 310.

240 BUSINESS OPPORTUNITIES

JACK MEARS
OAK BAY REALTY LTD.
"The Professional People"
Coast to Coast Real Estate Service
2194 OAK BAY 598-3321
201-727 JOHNSON 386-2291
3618 SHELBOURNE 598-3344

POTENTIAL APT. SITE
OPPOSITE JUBILEE HOSPITAL
47,000 sq. ft. available, including houses and duplex under separate titles. Vendors will allow 90 days rezoning privilege. About 6—10,000 sq. ft more available. Has frontage on 3 roads. R. JOHNSON and F. WILLS, 598-3344.

12% RETURN!!
IF YOU PURCHASE THESE SIDE-BY-SIDE APARTMENT BLOCKS. ONE IS 40 SUITES THE OTHER 50. BOTH ARE NEW AND FULLY OCCUPIED. $300,000 WILL HANDLE. PLEASE CALL: IRA FREEDMAN AT 386-2291 or 592-0511 ANYTIME.

VICTORIA MOTEL AND TRAILER PARK
3 units on 1.4 acres of well located land on 1-A hwy. Small neat living quarters. The best reason for the sale of this valuable holding property, as land in that location is getting hard to find. Owners must sell soon, and will consider trades and terms. Asking price $169,000. Please call FRED BERGMAN, 386-2955 or res. 598-4418. MLS 4624.

MAGNIFICENT VIEW
From most units in this 11-unit motel, 7 with kitchens, some quite lareg family size. Also service station and trailer spaces. 3 bedroom living quarters. On 13½ acres of land on Trans-Canada Hwy. Asking $50,000 down. Suitable trades accepted. Please call FRED BERGMAN, 386-2955 or res. 598-4418. Mayfair Realty.

VANCOUVER ISLAND STRATEGIC LOCATION
HIGH VOLUME INDEPENDANT GARAGE and service station situated in choice location on Main Hi-Way. This operation covers all phases of the automotive business. Total price of $205,000, includes stock, equipment, building and adjoining land. For further details call TED WILKINSON — OLIVER DOUGLAS anytime 382-4251.
RITHET AGENCIES LIMITED

Take-out Food Plus 3 Bedroom Home
Good opportunity to buy a commercial property PLUS a modernized 3-bedroom house. Presently operated as a Fish and Chip store but could be adapted to any takeout food service. Good location next to a park. Asking $45,000. MLS 4508.
SCOTT KENDREW
385-7761 24 HRS. 385-6262 RES.
D. F. HANLEY AGENCIES LTD.

Excellent Return Wholesale Import Business $8500.
This interesting business consists of some exclusive lines of gifts and cards. A one man or woman operation. Econovan truck included. Profit and loss statements available.
MILDRED STAPELLS
479-1667 479-1667
J. H. Whittome and Co. Ltd.
Royal Oak Branch

Take-out Lunch Original Short Hours
Excellent location in downtown Victoria. This thriving business is 1½ years old and profits are steadily growing. Wife could operate during the day and not interfere with family. ASKING $10,900.
SCOTT KENDREW
385-7761 24 HRS. 385-6262 RES.
D. F. HANLEY AGENCIES LTD.

REST HOMES
$90,000. Located in the Rockland area, this home is extremely well developed, immaculate and professionally operated. There is ample room for expansion, for an energetic young couple and a good living could be made from same.
$60,000—James Bay close to all amenities, licensed for 12 and full. Clean and well operated. Try your offer and down payment. VICTOR M. SMITH, 383-8593, LEN DREGER 479-5764 or CANADA PERMANENT, 382-9191.

PART TIME
$400 to $800 PER MONTH
Start part time and build to full time operation in a short time delivering patented space age drinks to various locations. Ingredients sealed in each cup, just add hot or cold water. Locations established by Co. Must have car, references and able to invest $1,500 to $3,800 for stock and equipment. Write to Bev-a-ready, 5469 Patrick Street, Burnaby 1, B.C.

NURSING HOME
Top rated, first class operation. Located in Victoria, licensed for 21, seldom any vacancy. 20 rooms includes owners suite—office and reception room. Most attractive Victorian type home on .9 of an acre of parklike grounds. Showing excellent return. Call me now for details. Full price $140,000 with terms. JAY ROGERS 386-3231. Block Bros. Realty Ltd.

COMMERCIAL BLOCK
Two stores in small commercial block in Sidney, one a successful coin-operation, showing a pretty dandy return. Complete for only $55,000. MLS 4996. Don Robertson 385-9765. Charman Pacific Realty.

RESTAURANT
Located in popular shopping centre. All modern equipment, seats 59. 5-year renewable lease. Open 7-5. Excellent for man and wife operation. For details, phone LLOYD ELLIS 658-8222. Island Homes Ltd., 2504 Douglas Street, 386-7545.

MEN'S CLOTHING WOMENS APPAREL
will sell separately or as one. Every opportunity to invest wisely. For futher information phone J. A. PITT, Block Bros. Realty Ltd. 386-3231 or res. 477-4935.

SPORTING GOODS
This business must be sold. The owner will consider any reasonable offer on the asking price of $19,900. (5061)
JACK DAVIS, 386-3494 (24 Hrs.)
WESTERN HOMES LTD.
817 Fort St.

BUYING OR SELLING A BUSINESS OR COMMERCIAL PROPERTY?
EXPERIENCED, CONFIDENTIAL ASSISTANCE PROVIDED BY CADBORO BAY REALTY, 477-9511.

CITY CENTRE — ANTIQUE AND Second Hand Shop. Excellent husband and wife opportunity. $12,000. plus stock at invoice. For full particulars, phone Mrs. Wallace. Investors Syndicate Realty 386-7721 (24 hrs.)

TAKE OUT AND DINING Lounge Restaurant adjoining 20 unit 2-year-old Motel, both enjoying excellent revenue in rapid growth area. Contact A. Bonnell, Box 399, Port McNeill, North Vancouver Island.

NEW PLANTS, FLOWERS AND gift shop, downtown. 5-year lease .Excellent prospects ahead. Illness forces sale. Cash offers accepted. 652-2087 or 383-3235 for particulars.

NO COMPETITION
Modern new beauty salon for sale, in outlying area. Grossing $30,000 plus. Information Victoria Press, Box 479.

SPECIALTY SHOP, PRIME LOcation. 479-7782, after 6 p.m.

240 BUSINESS OPPORTUNITIES

RESTAURANTS
Good family business — 60 seats. High walk traffic area near the Empress $12,000.
Excellent Restaurant—ALL NEW equipment—in a shopping plaza—shows a good return. $21,900.
Dining Lounge—interesting decor, very good clientele—fantastic potential. For information please call:
THE ZIEGLER'S
388-4271 592-1768
J. H. Whittome and Co. Ltd.

UP & DOWN DUPLEX
Tastefully decorated
$29,500 MLS

FOUR PLEX
Ideal Location
Excellent Revenue
Suites all rented
$62,500

FIVE PLEX
James Bay
Good buy at $49,500 MLS
Call Eleanor Bray
386-8321 or 592-1130
Homefinders, Wall and Redekop

YOUR GAIN!
You've been wanting a business? Look at these! CONTINENTAL RESTAURANT. Beautifully decorated. New modern equipment. Central location, ample parking. Fully licensed. Real potential here. MODERN BAKERY. Situated in shopping plaza and very profitable. Proprietor drawing $16,000 plus a return of 15% on asking price. DONUT AND COFFEE SHOP. Here's a unique opportunity to expand this centrally located enterprise. Make an offer. DEL MARSHALL, 479-5894 or Block Bros. Realty Ltd. 386-3231.

10-UNIT MOTEL
Looking for a long term investment? This motel is presently showing an excellent return, but the long term aspect is even more enticing. 2.02 acres of general commercial land located on the Old Island Highway. The traffic count one year ago was 24,600 vehicles per day average, indicating an ideal spot for a future commercial establishment. Vendor would consider trades—asking only $120,000 with good terms. For further information call DON OAKES or RAY TILLYER, at OLYMPIC REALTY LTD. 385-5741.

A VERY GOOD RESTAURANT
On Trans-Can. Hwy. over 2 acre prime commercial land, and like new building goes with this fully equipped, busy 80 seat licenced restaurant. Tourist trade potential inceasing daily. Excellent local trade. Arrangements to view at your convenience. Please call (collect) ELAIN HOLM.
Block Bros. Realty Ltd.
Duncan, B.C.

KNOWN AS A "GOLD MINE"
One of Victoria's best known, and located, convenience stores (Groc., Conf., etc.), $175-180,000 gross (far greater potential). All new equipment, $59,500 plus stock. Well kept building including 1,350 sq. ft. apt., $69,500. Would consider lease. By owner. 478-4811, Residence (keep trying).

IF YOU WOULD LIKE TO GET into the Fast Food Franchising Business on Vancouver Island, in one of these locations — Saanich, Colwood, Port Renfrew, Oak Bay, Esquimalt Duncan, Ladysmith, Nanaimo, Parksville, Port Alberni, Gold River, Campbell River — $15,000-$20,000, financing available; write P.O. Box 2104, New Westminster, B.C.

ATTENTION
To 2 bedrooms SxS duplex centrally situated close to shopping, schools and entertainment facilities. Full occupancy no problem. Priced at $53,900. Call for further information, MLS 5286. Gene Lack 382-3410, Elenor Sturmey 479-4573. Homefinders, Wall and Redekop.

EXPAND THIS BEAUTY SALOON OPERATION AND BENEFIT ACCORDINGLY
This business located near Cook and Fort Sts. is well managed but underdeveloped. Owner is asking $19,000 for lease and equipment and business. Grossed in '72 $56,000 using 4 out of 12 possible stations. JACK DOBSON 658-8837 or CANADA PERMANENT 382-9191.

RESTAURANT
Well established, profitable restaurant in an excellent location in Victoria. A perffect husband and wife operation. Owners retiring. Profitable now, but lots of opportunity to expand present volume. $25,500. Call GLEN McGREGOR 384-8001 (Res.) 477-3675 The Royal Trust Co.

INCOMPARABLE OPPORTUNITY NEIGHBORHOOD GROCETERIA
Spacious, clean, living quarters. A real money-maker. Gross sales over $51,000 annually. A one person operation with very low operating costs. Proft and loss statement available. Price $43,500. plus stock. Call PAUL HYATT 656-3150 or CANADA PERMANENT 382-9191.

LOOK AT THIS
5.12 acres bordering Elk Lake Park. Trees-bush-view over the lake. Walk across 200 feet of parkland and you are into Elk Lake. $40,000. Call GLEN or MARG McGREGOR 384-8001 (Res.) 477-3675 The Royal Trust Co.

OUR CLIENT WISHES TO invest in local business and act as either a silent or active participant. If you require capital to increase revenues or need funds to get your business started, call us. All applications treated in strict confidence. 382-6177 ask for Mr. Patterson.

SPORTING GOODS
This business must be sold. The owner will consider any reasonable offer on the asking price of $19,900.
JACK DAVIS, 386-3494 (24 Hrs.)
WESTERN HOMES LTD.,
817 Fort St.

RESTAURANT
Located in popular shopping centre. All modern equipment, seats 59. 5-year renewable lease. Open 7-5. Excellent for man and wife operation. For details, phone LLOYD ELLIS 658-8222. Island Homes Ltd., 2504 Douglas Street, 386-7545.

DO YOU REQUIRE ASSISTANCE in improving your profitability?? Call us for a qualified analysis at no obligation. We maintain expertice in Cash Flow Forcasting, Marketing and Sales Promotions, Financial Analysis, and Funding. 382-6177.

BY OWNER
$5,000 down buys 50% partnership of 5-suite Ladysmith apartment block. Fully rented. Rent pays ALL expenses, and leaves small surplus. 384-4429.

TV RADIO AND RECORD SHOP, major franchise $300,000. Gross, excellent 25 year history, owner retiring, bargain. Phone 746-5171 or 746-4260 Hall Mackenzie, H. W. Dickie Limited, Duncan.

MARINA, COWICHAN BAY, ramp, fuel, four homes, three lots, $174,000. H. MacKenzie 746-5171 or 746-4260. H. W. Dickie Limited, Duncan.

ILLNESS FORCES SALE OF profitable equipment rental business, $20,000 gross sales per year, selling for $23,000, can be financed, 383-1971 or 382-7013.

FOR SALE
Owner-operator trucks. Guaranteed annual work. G. W. Clifford, OK Trucking Co. Ltd., 760 Topaz, 386-3414.

LADIES' DRESS SHOP. REduced stock for easy sale. Good location. Ill health reason for sale. Victoria Press, Box 392.

FOR SALE—LAWNMOWER REpair shop, saw sharpening, keys cut. 304 Island Hwy. 479-1431.

SMALL MODERN LAUNDROMAT for sale. $14,900. Nets 16%. 598-3206.

SMALL BUSINESS FOR SALE. Phone 383-3542 between 1-4 p.m. weekdays.

ILLNESS FORCES SALE OF profitable interior decorating and paint store. $500 down. 642-5111.

RED LION MOTOR INN SHARES FOR SALE, BEST OFFER, VICTORIA PRESS, BOX 466.

TRANSPORTATION COMPANY for sale. 112-749-3481.

240 BUSINESS OPPORTUNITIES

Your Own Business At Minimum Cost
ON NORTH QUADRA, COMMERCIAL ZONED, STORE FRONT AND REAR LIVING QUARTERS. IDEALLY SUITED FOR GROCERIES, BEAUTY SALON, RADIO-TV SALES AND REPAIRS OR YOUR CHOICE. JUST $35,900—ACT QUICKLY!
Murray Rothschild
477-9393
BRENTWOOD PROPERTIES LTD.
652-1141

PROFIT! PROFIT! POTENTIAL!
Here's one of the rare opportunities to purchase a well-established, centrally located sports trophies and engraving shop. Present staff would continue if desired or you can easily learn his interesting occupation. Owner wishes to retire. Such profitable businesses aren't often on the market. For information to view Phone DEL MARSHALL 386-3231. Block Bros. Realty Ltd.

WATCH IT GROW
The Potential is terrific in this Hobby Craft Store as indicated by the steady growth of sales. Low monthly rent on lease in a busy Shopping Centre. Priced to sell at $11,000 plus stock. MLS.
479-1667 BILL ANDERSON 479-6648
J. H. Whittome and Co. Ltd.
Royal Oak Branch

FIXTURE AND BALANCE OF stock for ladies and teens wear store, wonderful opportunity for anyone wishing to open their own shop, owner 383-3123.

GROCERY STORE. PROPERTY, building and equipment. $19,500. Stock extra. By owner. Days, 656-3812 or evenings 656-4102.

241 BUSINESS OPPORTUNITIES WANTED

WANT TO RETIRE?
This could be the opportunity you need. Local company, seeking to diversify, wishes to purchase profitable business as going concern, with or without real estate. Interested in manufacturing, service—and sales, wholesale, retail, etc. All information held in strictest confidence. Please call me: ALAN U. POTTER, 385-8771 (anytime).

MAN WITH CAPITAL AVAILable for partnership in log salvage vessel or other work boat. Victoria Press Box 448.

244 REVENUE PROPERTY

ATTENTION COMMERCIAL DEVELOPERS
DOWNTOWN YATES — INVEST IN THE FUTURE DEVELOPMENT AREA.
Large serviceable building on approx. 21,000 square feet of land. Price $360,000.
JAMES BAY—OLDER HOUSE
Requiring repair and renovation to suites; located on apartment zoned land, near Beacon Hill Park—$29,000.
PHONE: A. E. (BERT) BADHAM
Off. 388-9172 Res. 383-5062

FARMERS & MERCHANTS TRUST
"REAL ESTATE HAS A PRICE INTEGRITY IS PRICELESS"
731 FORT

GORGE ROAD MOTEL
5-yr.-old motel showing a good return, in immaculate condition, wall to wall carpeting, all set up with 17 kitchen units. 35 modern units, room for expansion. Close to city centre. Owner may consider an apartment block as an exchange on this court. Full price $380,000. Terms available. Call Harold Ware of Gardner Realty Ltd. 385-7721 or 598-4358 (res.)

REST HOME
Fully occupied for nine guests showing a good return. Good older home with good wiring and plumbing. 4 rm. modern suite for owner. Home is situated on a 60x132' lot, and there is an extra lot 60'x132', all on the sewer and both lots are duplex zoned. Price asking was $59,000, now reduced to $49,500 for home and vacant lot. MLS 4027. Call Harold Ware of Gardner Realty Ltd. 385-7721 or 598-4358 (res.)

HOME WITH AN INCOME
Live in 3-bedroom suite; sit back and let four other suites pay your way. Older conversion. 2 suites furnished. All suites include fridges, stoves and drapes. Showing good return. Offering waterview, lots of parking. MUST BE SOLD. Make us an offer.
SHEILA PEPIN
385-7761 24 Hrs. 388-6176 Res.
D. F. HANLEY AGENCIES LTD.

APARTMENT BUILDING TRADES CONSIDERED
36 suites consisting of bachelor, 1 and 2-bedroom units. 100% occupied. Prime location near Beacon Hill Park and Dallas Rd. Waterfront. Just over 2 years old and in excellent condition. Sea views from some of the units. For full particulars: B. JOHNSON 598-3344 or W. MICHAELS 24 hr. service.
JACK MEARS OAK BAY REALTY LTD.
3618 SHELBOURNE

AUTO COURT-TRAILER PARK MOBILE HOME PARK
Grossing $40,000 per year. 14 acres beautiful park-like level, river frontage, swimming and fishing. Close to town, yet quiet. 25 auto court units, 20 trailer hookups plus 13 mobile home units under development and still room for more expansion. Well established, excellent occupancy. $116,000 down payment. Price $245,000. Call F. Marconi — MLS 5257.
MARCONI REALTY 386-3941
302 - 620 View Street
Victoria, B.C.

OFFICE AND WAREHOUSE PACE AVAILABLE IN NEW BUILDING IN ESQUIMALT. EARLE TABOR 652-3417 or ISLAND PACIFIC REALTY 388-6231.

3 SUITES PLUS
Located in the popular Jubilee area. This large conversion has 2 bachelor suites, 1-2 bedroom and roughed-in accommodation in the basement. Also good land value. A good investment at $36,000. Call:
W. Weiss 385-5894
Cliff Salmond 477-3626
Gardner Realty Ltd. 385-7721

DUPLEX
R-3 zoning on this up and down room suites. Separate garage and full cement bsmt. M.L.S. No. 5123.
HEATHER GAMMON
386-7737 OR 478-2607
TUFFREY AND MILLS REALTY LTD.

Apartment Site
SOOKE WATERFRONT. APPROVED FOR 22 SUITES. SITE AND PLANS, $55,000. MLS. CALL
John Waterman
478-2255 RES 385-7761 24 HRS.
D. F. HANLEY AGENCIES LTD.

DUPLEX
Choice location and view. Onebedroom each side. Large L.R. with F.P., large kitchen, 4-pce. bath. View by appointment only thru HELEN OLDFIELD 383-3179. Island Pacific Realty 388-6231.

UP AND DOWN LEGAL TRIplex, also commercially zoned in downtown Sidney. Fully renovated, bachelor, one bedroom and 2 bedroom suites. 656-1240.

DUPLEX, $34,950
2 bedrooms each, full basement. New stucco, large lot in a good location. ROBERT KEELING, 388-6231. Island Pacific Realty.

FOR SALE BY OWNER SIDE BY side 1 and 2 bedroom no basement duplex, in Sidney. $29,500. 656-2752.

244 REVENUE PROPERTY

14-SUITE APARTMENT
This investment property is eminently suitable for the owner who likes to operate his own property. The 14 spacious suites are well maintained throughout and heated by an economical heavy oil hot water heating system. Located near the Fort-Cook area. Call me for details on the excellent return that could be made on this property. Asking $120,000.
STAN WINTERBOTTOM
385-3435 598-2253
P. R. BROWN and SONS LTD.

B.C. LAND AND INSURANCE AGENCY LTD.
530 BROUGHTON 388-5555

6 SUITE — $71,000
SOOKE—9%
Excellent revenue apartment with mountain and sea views. Located on 2 large lots (20,300 sq. ft.) in downtown Sooke. Only 8 yrs. young and showing a 9% return. M.L.S. No. 4754. CHUMMY CRABBE, 388-5555, 479-7998.

4 EXCELLENT SUITES
This is a good solid bldg., rewired, replumbed and nicely redecorated. A good quiet street with blvds. and nice homes. R-3 zoned, excellent return with potential for increase. Low maintenance. Close to town, bus and park. Asking $45,000.
BARRY BOWES
388-6424 (Res.) 383-1540
BAYSHORE REALTY LTD.
512 FORT STREET

DUPLEX
Large, Legal,
FULLY RENOVATED
Up and down duplex with full high, bright basement. Conforms to most recent duplex building regulations. Each suite is completely self-contained with FIREWALL between; each has separate entrance, heating, meters, hot water, etc. Each suite has been completely rebuilt, renovated and decorated, new modern kitchens, WW in LR and bedrooms, etc, etc. Hugh Yerex 479-8169 anytime. 385-2471. Johnston and Co. Ltd.

HOLDING PROPERTY
75 ft. frontage Burnside. 2-bedroom stucco home with self-contained suite in high basement on 75x119 ft. lot. Asking $31,000. Low down payment to good covenant. Call Bill Sidhu or Dave Taylor at City Trust, 477-9551.

JOHN BISHOP LTD.
750 FORT STREET
(Bank of B.C. Bldg.)
Victoria B.C.
REVENUE and COMMERCIAL REAL ESTATE. APPRAISALS to establish the value of your property at NO Obligaton. Call: JOHN BISHOP, B.Sc. 384-0581 Res.: 656-2308.

BRAND NEW 27 SUITES take over now and save $600 approx. per month to year end. Save approx. $2500 per year on this 9¼% 1st mortgage from current rate. Need $120,000 cash to mortgage. Cash flow of $11,576 tax free, easy to obtain, and your return is higher still. Let your money work for you the easy way, especially this building. Confidentially only call Mr. A. Cohen at 386-8321. Homefinders Wall and Redekop.

MOBILE HOME PARK
Trailer Park on nearly 4 acres, with 900 foot frontage on a beautiful lake only 8 miles from centre of Victoria. Terrific opportunity for agressive party. Call JACK Greenwood 386-2911. MLS. Homefinders Wall and Redekop Realty Ltd.

DUPLEX
SIDE BY SIDE
Located on valuable lot in James Bay. One side has 5 rooms, other 4 rooms always rented. Out of town owner will reduce price for cash sale.
382-4251 Edw. C. Clark 598-3285
RITHET AGENCIES

WHITNEY MANOR. APARTMENT zoned corner lot near park. Never a vacancy. Two unfurnished apartments plus 3 furnished suites. Excellent condition. 725 Vancouver St. Shown by appointment only. $49,500. Absentee owner selling. 385-5150.

FAIRFIELD 5 PLEX
House with character, excellent return, low maintenance.
IRENE VAN
386-2911 384-9191
HOMEFINDERS,
WALL AND REDEKOP

FIVE PLEX
Five suite revenue property in good area near Cathedral—older building in good condtion. Has been renovated. $49,500. MLS 4541. Mr. A. H. Page 477-1841 or 382-9983. Block Bros. Realty

BEAUTIFUL VIEWS
From this attractive up and down duplex. Garage and parking for 3 cars. $28,900. Call Glyn Jones at 386-8321 or 386-3737. Homefinders Wall and Redekop.

BY OWNER
$5,000 down buys 50% partnership of 5-suite Ladysmith apartment block. Fully rented. Rent pays ALL expenses, and leaves small surplus. 384-4429.

COOK-FORT AREA
Grossing $648. Asking just $42,900. Call G. Ireland, Res. 658-8408 or MONTAGUE REALTY, 384-9318.

OAK BAY 16-SUITE APARTMENT block. 592-6329, owner.

245 REVENUE PROPERTIES WANTED

WANTED
Up and down duplex any area, up to $35,000. Also SxS duplex any area, up to $50,000.
385-2471 Hugh Yerex 479-8169
Johnston and Co. Ltd.

WANTED, SMALL MOTEL OR resort minimuim D.P. Send particulars to R. Shiels, 1612 Lake Bonavista Drive, Calgary, Alberta.

247 COMMERCIAL OR INDUSTRIAL PROPERTIES

3 ACRES
GENERAL COMMERCIAL
$160,000
A terrific opportunity, 16-unit motel with operation living accommodation, strategically located on the Island highway in the Colwood District. Retain the motel and build a shopping centre, liquor store or medical building on the extra land. Excellent potential for subdividing or let the motel pay the expenses while you hold it. Trades considered, and excellent 8% financing available. (MLS)
386-7521 J. S. BOORMAN
BOORMAN INVESTMENT Co. Ltd.
1111 GOVERNMENT ST.

WAREHOUSES FOR SALE
3 new warehouses priced from $37,500 to $39,500. Each has 1800 sq. ft. floor area plus provision for mezzanine. 10'x12' metal doors ideal for a contractor or small business. Up to 90% financing available with payments equal to or lower than rent. Call 479-5818 or 477-1930.

ATTENTION DEVELOPERS
21,420 sq. ft. of prime property M-2 Zoned at present. Could be good motel site. Just off Gorge near Douglas. A very favorable site for development at this time. $103,000. VICTOR M. SMITH 383-8593, LEN DREGER 479-5764 or CANADA PERMANENT 382-9191.

LANGFORD COMMERCIAL BUILDING
3,200 sq. ft. concrete block building in heart of Langford. Excellent warehouse or rental. Sell, trade, lease, with option or? Try anything. FRANK ALLEN 478-4807 or CANADA PERMANENT 382-9191.

MY CLIENT IS INTERESTED IN purchasing a commercial property in downtown Victoria. Preferrably in the Government Street area. Agents or owners please contact Mr. T. Anderson. Victoria Realty Ltd. 386-3585 res. 592-3358.

PRIME LOCATION, CORNER Station Road and Goldstream. Zoned commercial-industrial. Asking $119,900 full price. Ruby Holden 478-7445 or 478-6669, Goldstream Properties.

ASKE HOLDINGS LTD.
Company requires commercial lots big or small, with or without buildings. Please call 656-1162.

COMMERCIAL LOT 5405 SQUARE feet, Oak St. area with buildings, $28,000. 385-1806.

247 COMMERCIAL OR INDUSTRIAL PROPERTIES

OPPORTUNITY IN GLEN LAKE
Soon to be the centre of the population core of Metchosin and Colwood. Approximately 11,500 sq. ft. lot in the heart of the village. Now is the time to purchase before this area catches up with the market. Ideal site for commercial enterprise. $24,900. New MLS 4873.

WILF COTTON
388-6424 Res. 479-3876
BAYSHORE REALTY LTD.
512 FORT STREET

PLUMBERS, WELDERS, WOODWORKERS
Here is your chance to move into a light industrial zoned building over 2,500 sq. ft. floor area with ample parking on the 110-ft. frontage lot, plus spacious living quarters with oil hot water heat. A good buy at $49,000. BRUCE McILROY, 384-8001. The Royal Trust Company.

UNLIMITED POSSIBILITIES
Fully commercial zoned ¾ acre in prime Colwood location. 140 ft. frontage, easily accessible. Existing improvements include revenue producing Triplex. For appointment to view call

WILF COTTON
M.L.S. 5197, 5198
388-6424 Res. 479-3876
BAYSHORE REALTY LTD.
512 FORT STREET

DEVELOPERS AND BUILDERS 90-unit apartment site complete with plans at the corner of McKenzie and Gordon Head Road. Contact L. Kearns, 477-1801, 9-5, Monday-Friday.

50X165 LIGHT INDUSTRY LOT off Douglas St. with rentable home. Suitable for 5000 sq. ft. block building. $28,900. ML 4959. Call Mr. R. Rost 386-2961 or (Res) 658-5490. National Trust.

250 HOUSES FOR SALE

WHITTOME'S
4520 West Saanich Rd.
Royal Oak Branch
479-1667

UPLANDS FAMILY HOME
This marvelously planned home is certain to please the most discriminating buyer. Large living and dining room—convenient kitchen—ideal for entertaining—perfect for comfortable living.
Absolutely delightful sun room—den with fireplace. 2 large bedrooms on main—Master bedroom has own fireplace as well as sitting room also with fireplace.
3 complete baths on main.
Lower level has 3rd bedroom with own bath—large rec room with fireplace — sep. 1-piece bath off laundry room.
Outside, a delightfully private summer lounging and barbecue area. Lovely trees and shrubs on this large property give complet seclusion to the proud owners of this beautiful home. Offered at $69,900.
386-1234 BRIAN BROWN 479-166

TRADE YOUR SMALLER HOME
for this large 4 BR — Huge LR, lge. DR — big kitchen, 1½-bath home. This home is in lovely condition, solidly built — HW heating and storm windows for low upkeep. The lot is large and you would be close to everything you need. Asking $40,500. MLS 5035.
386-1234 BRIAN BROWN 479-1667

NEW LISTING
Brentwood Beauty
2 lge. lots — lovely waterview — even from the huge Rec. Rm. Over 1,200 sq. ft. of top grade construction and 10 yrs. young. Lge. LR with corner F.P., spacious DR — Kitchen with built-in oven, laundry facilities off the kitchen — 2 BR on main (master 19x14) and extra BR in full bsmt., 1½ baths, dark room, wet bar — lge. sun deck with canopy. Come and enjoy the view of Brentwood Bay and quiet living. Only $48,700. Call
386-1234 BRIAN BROWN 479-1667

OPEN HOUSE
4340 Harder Road
(Signs at W. Saanich and Viewmont)
ML5289
This SPACIOUS 4-BR home is ideal for the growing family and is situated on a large VLA-size lot at the end of a quiet street. The family can walk to Royal Oak School and Shopping Centre in minutes! Yes, it does have a separate family-size Dining Room and 2 Bathrooms!! $42,900. Come, see for yourself on Saturday! For prior viewing, phone
CATHY ATKINS 479-5427 or
MILDRED STAPELLS 477-4860

WM. HEAD WAY
OVER 5 ACRES
Older Coach House
This corner property with approx. frontage 831 ft. and also side road of 231 feet offer you what you have been looking for LANDWISE! From the "OLD TIME VERANDA" youcan get glimpses of "SEAVIEW". Excellent arable soil, municipal water, no heavy underbrush makes this land ideal for gardening, a horse, or two or "what have you." Mature fruit trees—lots of fruit! The house has quite new oil furnace, modern kitchen; real "OLD FASHIONED COMFORT" LIVING ROOM: 2 BRs. Asking $47,500. Try your offers. To view and for more information call:
EVELYN PERSICKE
479 1667 479-1667
J. H. Whittome and Co. Ltd.
Royal Oak Branch

Beach Drive Seaviews!
Right across from the beach, with unobstructed seaviews. Irreplacable .3 acre property backing on Blueberry Hill. Spacious and immaculate 2-bedroom quality home features 13x24 living room, guest size dining room (both with fireplace and oak floors). Lovely patio and rock garden. Priced to sell at $59,500. MLS 5319. Hurry for this one! Call:
386-2961 RUDY ROST 658-5490
National Trust—Hillside

Beautiful Broadmead
$49,900
NEAR NEW POST AND BEAM, OVER 2,000 SQ. FT. FINISHED LIVING AREA, 3 BEDROOMS, 3 BATHROOOMS, 2 FIREPLACES, LARGE RUMPUS ROOM, 2 SUNDECKS. THE MOST ATTRACTIVELY ARRANGED AND FINISHED HOME YOU'VE EVER SEEN, WITH VERY ORIGINAL EXTERIOR. EXCELLENT FIRST MORTGAGE.
TOM DUNCAN — 477-2462
W. J. LINDSAY LTD.—479-7111

NORTH OAK BAY
3-bedrooms, 2-up, one down, large living room, dining room on L, 1½ bathrooms, rumpus room, large lot with fruit trees. Shake roof Tudor, close to schools, store and bus, Call 592-4948. No agents please.

250 HOUSES FOR SALE

D F H
D. F. HANLEY AGENCIES LTD.
3293 DOUGLAS ST.
385-7761
OR
3021 SHAKESPEARE ST.
388-4294

WANT A BRAND NEW HOME?
Talk to a DFH Realtor
STEVE MOONEY
at 385-7761
or LORNE BARR
at 388-4294
about
"Waverley Terrace"
(BEAUTIFUL BRENTWOOD BAY)
27 homes designed with your comfort, convenience and pride of ownership in mind. $35,900-$38,900.

—D.F.H.—

OPEN HOUSE BROADMEAD
957 KENTWOOD
SAT. 2:00-4:30
Most unusual home. 3 full bathrooms, 4 bedrooms, den PLUS huge rec. room with 2nd massive rock fireplace. Entertainment-sized dining room. Extra closets, beamed ceilings, double carport with level parking. MLS No. 4931. Asking $73,000. Could not be replaced at this price.
MABEL CRACK
385-7761 anytime
658-8594 Res.

—D.F.H.—

FLAWLESS JEWEL
$33,900
This 2-bedroom home has expensive brand new broadloom. Immaculately decorated and kept, it shows all the TLC which went into it. The grounds feature goldfish pond with fountain, waterfall, small windmill and beautiful cement patio with outdoor carpet. Drive-in garage and rec room with bar. New MLS. To view this outstanding home phone
GEORGE HESS
385-7761 24 HRS. 477-4467 RES.

—D.F.H.—

Brown Shakes And Fruit Trees
$24,900
Charming shake side 1½ storey, full bsmt. home of 3 or 4 bedrooms set amid 7 fruit trees, on a quiet Marigold hillside. Bright living room and kitchen, New furnace and copper plumbing. Plumbed and wired for washer-dryer. Priced to sell. MLS.
STEVE MOONEY
385-7761 anytime

—D.F.H.—

Cordova Bay
⅝-Acre
Terrific Garden
Well-kept solid 1416 sq. ft. home overlooking sparkling Elk Lake. Has 3 bedrooms, 24x14 LR with beautiful fireplace, large DR and sundeck off spacious kitchen. Nice IN-LAW SUITE down. 3-car garage and large fertile garden in back. Vendor will carry mortgage at reasonable interest rate. $55,900.
JERRY MIREAU
385-7761 anytime

—D.F.H.—

BRAND NEW!
ONLY $32,500
Beautiful floor-to-ceiling raised hearth, two-way fireplace separates the spacious and bright living room from the dining room. Wall-to-wall carpeting throughout! A full high bright basement is reached by the cathedral stairway where a 3rd bedroom and other development is easily possible. A unique plan for a unique lot! See it right away! MLS 4815.
STEVE MOONEY
385-7761 anytime

—D.F.H.—

New Listing
Cadboro Bay
Secluded Low Rancher
Situated on approx. .38 acre, this 10 year old, 1371 sq. ft. 3-bedroom home is INSTANTLY APPEALING. White brick fireplace and QUALITY W-W carpeted in LR, FAMILY ROOM off kitchen which overlooks pleasant and secluded patio. Master bedroom ensuite. SHAKE roof on house and on separate double garage with "bay doors". ONLY $46,900. For more details call
Jerry Mireau
385-7761 anytime

—D.F.H.—

JUST LISTED OAK BAY
Quick Possession
Low Interest
$38,900 for this immaculate home. EXTRA LARGE, SPACIOUS ROOMS, 2 bedrooms PLUS 3rd in full basement. All with quality W-W carpet; pretty vanity bathroom. Fireplace and oak floors in LR and DR. Costly new ash cupboards (hardwood) in bright cheery kitchen overlooking (from large window) a beautifully landscaped backyard (fenced). Roofed balcony, drive-in garage for large car, EXTRA DRIVEWAY for camper or boat. Owner will carry large 1st mortgage to qualified buyer at good interest rate. Prime area.
MABEL CRACK
658-8594 RES. 385-7761 24 HRS.

—D.F.H.—

250 HOUSES FOR SALE

D F H
D. F. HANLEY AGENCIES LTD.
3293 DOUGLAS ST.
385-7761
OR
3021 SHAKESPEARE ST.
388-4294

4 ACRES Plus Pool
Here is a chance to own your own little farm PLUS circular swimming pool. Your rancher style home has 1600 sq. ft. of upstairs living area with 786 sq. ft. finished in full bsmt. Main level consists of 3 bedrooms, WW carpeted, LR with fireplace set against rock wall, guest sized WW carpeted DR, kitchen with built-in wall oven and countertop stove. Lots of cupboards PLUS eating area. Off kitchen is utility plus 2-pce. bathroom, (4-pce. bathroom down the hall), 4th bedroom roughed-in in bsmt, also roughed-in pool room and 3rd bathroom. Double car garage, fenced space for your horse, complete with barn. Oh yes, by the way, you can have the GOAT and CHICKENS for the unreplaceable price of $69,500. Call
SHEILA PEPIN
385-7761 24 Hrs. 388-6176 Res.

—D.F.H.—

Need more Room?
If shortage of room is a problem with you, why not look into this gorgeous 4 bedroom, 3 bathroom home. You'll get a feeling of space from the moment you walk into the attractive foyer until you reach You'll also like the lot. Nearly 1-3 the large rec room (with fireplace) in the fourth level. In between you'll find a sunny-all-day deck off the dining room, a large well planned kitchen with eating area, separate laundry room and many other outstanding features. acre Situated on a quiet street of lovely homes. The price is right, too—$53,900. MLS 5188. For more details please call
PAT VICKERY
385-7761 24 Hrs. 384-9756 Res.

—D.F.H.—

SEAVIEW CORDOVA BAY
$44,900
Over 1300 sq. ft. of spacious comfort and design await the new owners of this seaview home. On a hillside lot offering seclusion and a profusion of spring bloom; this home has excellent family accommodation for the growing family with 3 BR on the main plus one in the full high bsmt. Family kitchen, separate dining, large LR and finished rec room. Exclusive at $44,900.
PHIL WARREN 388-4294

—D.F.H.—

4 BEDROOMS $32,900
Here's a home built in 1950 that oozes with comfort and charm. LR with FP, DR of 16x10, 2 bedrooms on main floor, electric cabinet kitchen, 4-pce. bath. Basement contains 2 bedrooms, W-D facilities and drive-in garage. Priced to sell. MLS 5217.
LORNE D. BARR 382-3826
BOB LANGTON 477-9225

—D.F.H.—

SHAWNIGAN LAKE
4 ACRES
A lovely home with full basement, two bedrooms, bright kitchen and L-shaped dining and living room with raised hearth F.P. This is an 8-yr.-old home ideal for the country-minded couple who must be close to town. Just think of your new home plus four acres of prime land all newly fenced. This lake access property is ideal for horses .Act now! Try your offer to $45,900. MLS 5235. Call
478-6774 RANDY SMALL 388-4294

—D.F.H.—

NEW HOME BRENTWOOD
$36,500
Brand new colonial house with wall-to-wall throughout. 3 bedrooms and 1½ baths with a second roughed-in in full high basement. This is a terrific bright and gracious home on a good lot. Best of all a mortg. has been arranged below present interest rates up to the N.H.A. maximum. Call now!
388-4294 RANDY SMALL 478-6774

—D.F.H.—

3 BEDROOMS 427 LUXTON $21,500
Situated on a no thru street, 1 block from Dallas Rd. in JAMES BAY. Newly decorated inside and out. 100 amp wiring. Act quickly. MLS. 5251.
FRED CARVER
598-2581
DOUG BAVINGTON
598-3929

—D.F.H.—

WAGON TRAIN HOMES LTD.
NOW HAS
— Mariner
— Fowler
MODULAR HOMES
THREE HOMES
Now on Display
AT
974 Goldstream Ave.
CMHC AND VLA APPROVED
386-3291 or 478-7333

EVERGREEN HOMES
2811 Douglas St.
Open 'til 7 p.m., 384-9715
THE WARMTH OF WOOD
The excitement of planning your own home.
Why pay rent?
Plan your own home from Evergreen's Award-Winning Designs

250 HOUSES FOR SALE

Montreal Trust
1057 FORT 386-2111

OPEN HOUSE
4921 SEARIDGE DRIVE
SAT., AUG. 25
1:00 to 4:00
Beautiful views of the sea, Gulf Islands and Mt. Baker. Let me show you over this truly charming eight-year-old home that was custom built for the present owner. Over 2300 sq. ft. on two levels, with three bedrooms and a den, 2½ bathrooms and entertainment-sized living and dining rooms. There are so many extras in this home that I can't begin to describe them all, so do come over and tour this exceptional house with me. Well worth the asking price of $63,000. MLS 4970.
JEANNE LUCAS
386-2111 477-1342

OPEN HOUSE—COLWOOD
383 FAIRVIEW ROAD
SAT 1:30-4:30
Owner leaving Victoria. Now reduced price on lovely tri-level, 3 or 4 bedrooms, 1,800 sq. ft., quality built, 6 years old, wall-to-wall over oak floors, vanity baths, rec. room, den. High basement, Calif. Stucco and brick, double carport. Large treed lot with patio. 8% mortgage. Reduced price $39,900. Art PEAKER, 386-2111 or 477-3957.

OPEN HOUSE
SHAWNIGAN LAKE ROAD
SATURDAY AUG. 25
1:30 to 4:30
Take a drive in the country Saturday afternoon to view this year-old post and beam beauty on 10½ acres of land. One mile north of the Malahat Chalet turn onto Shawnigan Lake Road ¼ mile on the left. You will find the drive well worth the effort.
MICHAEL McKENNA
386-2111 592-3611

GORDON HEAD
BEAUTIFUL SEA VIEWS
This lovely, 2-bedroom home has the most spacious panelled living room and dining rooms with spectacular views, for entertaining and family enjoyment. From the hand-split cedar shake roof to the manicured lawns and the tasteful landscaping, this is indeed a gracious home. There is also a full high basement with panelled billiard room and second bathroom, with lots of room for additional expansion. If the Arbutus Road area is one you admire and you'd like a truly beautiful home to enjoy, please give me a call and I'll be happy to arrange to show you through. Asking $65,000. MLS 4900.
386-2111 JEANNE LUCAS 477-1342

LARGE FAMILY HOME
EXTRA LIVING SPACE
That's what awaits you in this spacious, three-year-old Sidney home. Both the upper and lower suites offer excellent living accommodation and a green-belt park area lies right in your back yard. Take your choice of a delightful UPPER SUITE consisting of 3 bedrooms, 2 bathrooms, a 16x26 living room with raised fireplace and a 10x12 dining room. There is no slaving in the large kitchen with eating area and walnut finished arborite cabinets. "Here's more," a large sundeck and a front balcony with partial seaview. OR TRY THE LOWER SUITE with 2 bedrooms and the same spacious living and dining room combination with identical raised slate fireplace. The kitchen has an eating area and senwood cabinets. If you really want to get away from it you can hide in the 3-ft. crawl space with automatic oil furnace or the 5x19 utility room. Excellent value at $49,900. M.L.S.
386-2111 NEIL RAWNSLEY 384-7380

COLWOOD
This lovely home is situated on a large landscaped lot on a quiet cul-de-sac and features 3 nice bedrooms, large living room with wall-to-wall carpet, large cabinet electric kitchen with dining area, 4-piece vanity bath, utility room with separate hot water tank, garage and carport with paved driveways. This property is in immaculate condition, is close to all amenities and is priced at only $32,500. For further details and to view please call
386-2111 LEON JICKLING 384-8669

ESQUIMALT BEAUTY, $36,900
NEW EXCLUSIVE
If a bright spacious, three-bedroom family home on a high location is what you require, let me show you through this charming residence today. The split level house has been attractively decorated and beautifully maintained with gold wall-to-wall shag throughout the living area, textured wall finish and decorator use of wall paper. There is also a drive-in garage and the lot is attractively landscaped. Phone me now and move in before school starts.
JEANNE LUCAS
386-2111 477-1342

I'M VACANT
AND IN FAIRFIELD
I have two good sized bedrooms, a large living room with fireplace, a kitchen with eating area and I lie in a pretty desirable area. You can move in at your leisure and enjoy my easy care lot, or maybe putter through the winter in my full basement. They priced me at $33,900 but if you want more information call this responsible realtor. MLS.
NEIL RAWNSLEY
386-2111 384-7380

SEAVIEW
10 MILE POINT
Beautiful family home situated on quiet street, 2000 sq. ft. in immaculate condition, with potential "in-law" suite down. Accommodation consists of 4 bedrooms, den, 3 baths, (master bedroom, 3-pce. en suite), large kitchen (with view), living room (with view), and dining room (with view). Finished family room (fireplace) and rec room. Wall-to-wall throughout. 1.06 acres. Asking $82,500. MLS 5014. Please call
ALAN WESTGATE
386-2111 656-3423

PRESTIGE BROADMEAD HOME
Owner moved to his new home and has placed the beautiful 3-year-old residence on the market to sell. Can't be replaced for its asking price of $73,000. 4 bedrooms, 3-4 pce. baths, den, large separate living room with stone fireplace, very handy kitchen with separate utility room close by, lovely oiled walnut cupboards, gracious entrance with skylight for ample natural lighting, homey stone fireplace, large 2-car carport, lovely landscaping and easily cared for, many more extras, 2480 sq. ft. in all. Must be seen. An exceptional value at $73,000. For private appointment call:
E. W. PROKOSCH
386-2111 477-2194

NEWER HOME
OAK BAY, $42,500
It's almost brand new, with two bedrooms and 1100 sq. ft. of immaculate and well laid outliving area on one floor. Terrific location near Oak Bay Shopping Village on quiet cul-de-sac. This is a must see for a small family or retired couple who desire the luxury of a home and the pleasure of an easy care yard. The area is great, the home is immaculate, and there is an excellent mortgage available at only 9%. The time to call is NOW!! MLS.
NEIL RAWNSLEY
386-2111 384-7380

Montague
OPEN HOUSE
Sat. 1:30-4:00 p.m.
$28,750
2128 MILLS RD.
(OFF RESTHAVEN)
SIDNEY
$1250 DOWN—9¼% MTGE.
New 2-bedroom family home. Ready for occupancy. Living room with Fireplace. Separate dining room. Cabinet kitchen with eating area. Wall-to-wall throughout. High full basement with 2 more bedrooms roughed-in and roughed in second bathroom. Low interest mortgage may be assumed by qualified buyers. With B.C. 2nd, this home is ideal for young family presently renting. Prices will never be lower—don't miss this chance to own your own home. For previewing please phone Doug MacKillop—res. 384-0308 or office 384-9318. MLS 5170.

250 HOUSES FOR SALE

HENDERSON REALTY
WE BUY, SELL AND TRADE
385-9741 ANYTIME

OPEN HOUSE
GORDON HEAD
FRI., SAT. 1-5 P.M.
1909 FERNDALE
Attractive 5 bedroom, 2½ bath family home. Large separate living room with fireplace. Formal dining room, cabinet electric kitchen with room for family dining. Large family room with fireplace and bar. Oh, yes, a swimming pool and radio controlled garage door and plenty of room for extra parking. All this for the asking price of $54,900. with good financing available. For prior appointment to view call anytime. MLS 5063.
385-9741 JACK MOEN 658-5448

OPEN HOUSE
840 BLAKENEY PL.
SAT. 2-4:30
Lovely executive family home in park-like surroundings, with four bedrooms, three bathrooms, large rec room and extras like the glorious views. Only $56,500 with good financing MLS 4968.
J. G. McCORMACK
385-9741 592-6214

OPEN HOUSE
SAT. 1:30-4:30
502 PARADISE
This must be seen — 3-bdrm., full basement home completely redecorated. W-W carpet throughout. Close to everything, good financing available.
385-9741 JACK PARKER 382-4364

SIDNEY NEW HOMES
JAMES WHITE BLVD.
OFF GALLORAN
Only 2 homes left at these low, low prices. $29,900 and $30,900 with 9% financing. 3 Bdrms., 1½ baths, 1170 sq. ft. full basements, landscaped. Mortgage rate will save over $25. P-M over current rates. These are definately the best housing buys on today's market.
BILL McCARTER or
KEN HENDERSON
385-9741

SIDNEY DRIVE BY
9596 LAPWING PL.
(OFF WEILER AVE.)
Completely redecorated extremely attractive 1½-year-old 3-bedroom split-level home. Featuring large living room with granite fireplace and bay window, dining room with crystal chandelier, Ultra modern kitchen with built-in Tappan range and garburator. Family room off kitchen with 2-pce. bathroom. 3 large bedrooms with bathroom and powder room up. Wall-to-wall carpeting throughout. Full basement, drive-in garage. Situated on an extra large treed lot. Immediate possession. Priced to sell at $32,900 with easy financing.
H. TOMLIN 477-1327
W. ROGERS 652-1891

WILLOWS BEACH NEAR UPLANDS PARK
$44,800
Lovely white stucco, dressed with awnings and nestled in a beautiful garden. Perfectly maintained, this delightful home is a must see for the discriminating buyer. Large separate dining room and homemakers kitchen facing the park-like back garden. Wall-to-wall carpeting (throughout) and of course a fireplace. Clean high well developed basment—21x18 recreation room, large, large workshop and separate utility. For appointment to view please call Mrs. Ryan
385-9741 (anytime) 384-3355 (Res.)

OAK BAY $28,900
Cozy retirement home in popular area. Living room with brick fireplace, formal dining room, separated by french doors both with gleaming fir floors, spacious hall in w-w shag, kitchen and 3 pce. bath with new cushion floor. New oil furnace, H. W. tank, roof and gutters. Lge. bedroom with fir floors, full basement, easy care lot. Vacant, quick possession.
385-9741 H. GOLBY 592-6730

Waterfront Lot CORDOVA BAY
$19,900
STAN TRONT, 477-2829

Island Pacific Realty
3200 QUADRA 388-6231

OPEN HOUSE
SAT. 1:30-4:30
1221 ALDERMAN RD.
Retirement or starter home. 2 bedrooms, living room with fireplace, fenced lot and low, low taxes. New MLS. To pre-view call HAZEL CAMPBELL 382-8956 or 388-6231.

NEW LISTING COLWOOD
Double your property. Side by side house on large lot plus extra lot of .64 acre; all level. Home has 2 BR on main plus 1 up, LR with fireplace. Close to schools. Asking only $39,900. MLS 5298. GRAE LANGSTON 386-8596 or 388-6231.

445 DAVIDA
Drive by this one-bedroom home. Selling at $14,500. Try your down payment. Call 388-6231. OLE KNUDSEN.

METCHOSIN
Raise your family on this 1.48 acres of country atmosphere yet close to the city. School bus at the door. Room for garden and Horses, low taxes. Home has three bedrooms on main and possible 2 down, 1½ baths. Only $36,000. To view call HAZEL CAMPBELL 382-8956 or 388-6231.

WALK TO TOWN
Small lot large 3 bedrooms, asking $21,900 but will listen. IRENE DALZIEL, 388-6231 or 477-6380.

GORGE COMFY COTTAGE
3 BR, large lot, set back from street. Solid as Gibraltar, attached garage, $24,900 with terms. BEN GREIG 388-6231 or 598-3105.

1865 sq. ft. of living, large 5 bedroom family home. 3 bathrooms, large kitchen, livingroom and diningroom. Wall to wall. Two size hot water heat in-law suite. 60x161 lot. All for $35,000.00 BOB KEELING 388-6231.

ESQUIMALT EXCLUSIVE
$22,000
No-step bungalow Excellent starter or retirement. 2 bedrooms, living room, dining room, large kitchen with eating area. Close to schools, shopping and transportation. Call now.
F. BEAVER JONES
386-1214 382-5981
M. P. TELLIER SECURTIES Ltd.

250 HOUSES FOR SALE

FOR SALE Royal Trust "THE SIGN THAT SELLS"
3400 DOUGLAS ST.
384-8001

OPEN HOUSE
570 BAXTER ST.
FRIDAY 5-8 P.M.
SAT. 1:30-4:30 P.M.
Well constructed 14 years young, 2-bedroom full basement home. Nicely finished rec. room in basement. Large high lot with fruit trees on a quiet street, close to transportation and schools Price $34,900. MLS 5158. 384-8001 BUD ZUCK, 382-0349.

OPEN HOUSE
SAT. 1:30-4:30
1165 GREENWOOD AVE.
SAXE POINT — $38,500
A most desirable area of Esquimalt consisting of spacious L-shape living room with fireplace and dining room. Dandy cabinet kitchen with eating area, 4-pce Pembroke bath, 3 bedrooms, full basement with drive-in garage, and R.I. suite with fireplace. Situated on a 60x120 lot like a miniature park. Early possession. For prior viewing call BRUCE McILROY 384-8001.

UNIVERSITY AREA
BRIGHT AND CHEERFUL
Just listed at $46,900 and you can move in before school. Close to all school levels including the highly regarded Fairburn Elementary School. Split-level with five bedrooms in all, two bathrooms, convenient kitchen, living room, dining room and family room just steps away from main living area. See this Gordon Head exclusive right away with Jeannie Dewhurst, Royal Trust, 384-8001 or 477-6040.

STARTER OR RETIREMENT
Just listed and exclusive with Jeannie Dewhurst. Secluded on a 50x200 lot is a totally updated and remodelled three-bedroom plus family room. No basement hideaway. Only $22,900. Call for appointment to view — Jeannie Dewhurst, Royal Trust, 384-8001 or 477-6040.

GORDON HEAD—$38,500
Three-bedroom, full basement stucco home on sewer, large, well-treed lot, living and dining room in line with fireplace and hardwood floors, extra room in basement, fruit trees, clear title. Exclusive. To view call Stan Sage, 384-8001 and Jack Maybie, 384-8001.

3020 BALFOUR
Is a neat 3-bedroom home in a good location close to Gorge. Quiet street aand corner lot with fruit trees and rose garden. See this before you buy $25,300. MLS 5033. 384-8001, BUD ZUCK 382-0349.

VALLEY VIEW
$37,900
BRAND NEW
Lovely family home adjoining park with a gorgeous view featuring living room with wall-to-wall carpet, dining room, step-saving kitchen, 4 bedrooms, 2 bathrooms, and full basement. Large lot. Low down possible. Call 384-8001, Peter Ter Veer 479-1588.

LARGE FAMILY HOME
5 BEDROOMS PLUS
Older but completely refurbished throughout. Possible guest home. On Oak Bay border. Asking $44,900. Some 9% terms available. Call CLIFF BENNETT 384-8001 for more information.

YEAR ROUND LIVING
AT SHAWNIGAN LAKE
In 1225 sq. ft. of spacious comfort. 88 ft. lake frontage, 16x16 master bedroom. WW throughout. Quiet treed location in sheltered bay with good wharf. Asking $52,500. To view please call CLIFF BENNETT 384-8001. Terms of course.

BEAUTIFUL SEAVIEW
AND WATERFRONT
In Mill Bay and long road frontage on Noowick Road and seafront property on Mill Bay Road. Easy access to beach, swimming, good boat moorage and fishing with summer cottage. 2.9 acres in all. Asking $55,000. All offers considered. Call Bud Zuck at 384-8001 or 382-0349.

GORDON HEAD
1.47 ACRE WATERFRONT
ONLY $67,500
A rare commodity on today's market. Gordon Head waterfront with acreage. This charming Tudor stye bungalow is completely secluded in lovely parklike grounds, left in their natural state. Built for the original owners, first time on the market. An ideal retirement home offering panoramic views of the ocean. Solidly built two bedrooms plus 15x11 den with fireplace. Lovely living room, brick fireplace, separate dining room. To view this new exclusive call Dar Garside or Margaret Johnston at 384-8001.

SINCE 1887 Pemberton Holmes Ltd.
1002 Government St. 384-8126

OPEN HOUSE
1:30-4:30 SAT.
1601 ROCKLAND
NEW, NEW, NEW
Yes, this is your chance for a brand new home in Victoria's finest area.
Check these features:
1. 1,500 sq. ft.
2. Finished basement
3. 2 bathrooms
4. 2 fireplaces
5. Double carport
6. Wall-to-wall thru-out
7. Dishwasher
8. Top quality construction
9. Only $56,900
Plus much more. For prior viewing please call:
LARRY M. BROOKS
384-8126 or 383-6811 (Res.)

OAK BAY
OPEN HOUSE
FRI. SAT. 2-4:30
2210 EPWORTH is a 3 Bedroom bungalow in spotless condition. Fully developed basement and neatly kept fenced back yard. An ideal family home priced at $35,900. For information or a private viewing call
384-8126 R. I. MURPHY 592-7250

CORDOVA BAY SWEEPING VIEWS
Main floor comprises near 2,000 square feet of the finest construction detail you might dream for. This 7-year-old spacious home features:
Sea, mountain and island views from all major rooms.
23.6x13.11 living room, bay window, Italian marble fireplace.
15x11.4 formal dining room, crystal chandelier.
Modern sea view kitchen with family dining area.
19.2x14 master bedroom with en-suite.
34x13.8 recreation room with raised hearth fireplace.
—17.6x14.6 billiard room.
18.5x13.7 den or 4th bedroom.
Lower level also includes another storage room, and finished hall. Time controlled hot water-heating, plate windows, double insulation, low interest morgage are only some of the extra quality features. For extra details or for tures. For extra details or for your viewing arrangements pleas call
C. A. CLIFF ANDERSON
384-8126 or 477-3994
MLS

FEE APPRAISALS FOR ALL PURPOSES APPRAISAL DIVISION

FOR SALE BY OWNER. SMALL 2 bedroom house, close to city. New kitchen, wall-to-wall throughout, all electric heat, no steps or basement, new roof, carport, very neat, 100% conversion. Low taxes. Just furnish and fire up the coffee pot. $25,000. 477-4044 to view.

250 HOUSES FOR SALE

JACK MEARS OAK BAY REALTY LTD.
"The Professional People"
Coast to Coast
Real Estate Service
2194 OAK BAY 598-3321
201-727 JOHNSON 386-2291
3618 SHELBOURNE 598-3344

OPEN HOUSE
SAT. 1:30 - 4:00
2405 CHAMBERS
Come and see this cozy 2-bedroom bungalow with hardwood floors throughout. Clean easy care electric heat. No basement. Separate workshop and garage. Owner ready to go. Only $25,900. RUPERT GRANT in attendance Call 598-3321.

OPEN HOUSE
SAT. 2:00 - 4:00
1630 GLADSTONE
Smart and comfortable, very handy to Jubilee Hospital. This smart and comfortable, spacious 3-bedroom split level bungalow maintained in immaculate condition throughout. A quality home and very unusual at this price. Call BILL MOHR at 598-3321.

UPLANDS
$79,500
Looking for something a little different? A home with gracious charm and warmth, yet peacefully secluded? This quality built home is distinctively traditional in decor and yet maintains the appealing atmosphere of a country manor house. Spacious living room with fireplace, 3 huge bedrooms, two full baths, comfortable den with fireplace, full cement basement. You must see it! Please call MRS. GAIL HALE at 598-3321 or 592-6867.

FAIRFIELD—$32,500
Immaculate 2 or 3-bedroom home on quiet street with well maintained garden. Large living room has stone fireplace, separate dining room, spacious modern kitchen with eating area and sundeck off. Bedrooms are larger than average. Full basement has rec room with bar plus another bedroom, den or office. Updated wiring and plumbing. This is a very attractive property and will sell quickly. To view please call FRED PHILLIPS at 478-5747 or JOHN BARNES at 598-4243 or 598-3321.

OAK BAY
DRIVE BY
2189 BEAVERBROOK
Three bedrooms here, 2 on the main floor. Separate dining room and large deck off kitchen. Drive by and then call me to inspect or call me and we can do the whole thing together. Snap value at $32,500. Call BILL MOHR at 598-3321 or 477-1741.

2405 CHAMBERS
A cozy 2 bedroom—no basement—hardwood floors—separate garage plus workshop Owner very anxious to sell—asking $25,900. Please call BILL MOHR at 598-3321 or 477-1741.

ON SOOKE RD. IN
THE GLENLAKE AREA
Only 9 months old and in excellent condition this very desirable home is located on a large (70'x170') landscaped lot in an area of new homes. Has chain link fence around large backyard—ideal for small children. The house offers 3 bedrooms, master en-suite, a 4-pce bathroom, lovely living room with old brick raised hearth fireplace, dining room opening onto large sundeck, and eating area in attractive kitchen. It is fully insulated with wall-to-wall carpets throughout. You'll find a large basement which is plumbed for washer and dryer and extra 2-pce. bathroom, plus a workbench and plenty of room for further development—extra bedroom, family room or what you will. All this for only $35,900. To view call: HENRY BENNETT at 386-2291 anytime. MLS No. 5175.

CENTRAL SAANICH
½ OF AN ACRE
VIEW PROPERTY
Truly fine family home. 7 years old. First class quiet residential area. 3 bedrooms Generous living room with fireplace and adjoining sunken sitting room. Stained glass windows. Full basement with family room and fireplace. 200 amp. wiring. Electroholm inter-comm. Attractive front garden with pools and waterfall. Sunken patio-barbecue area. $67,900. Call: JOHN HOLMS at 386-2291 anytime.

MAYFAIR
Opportunity for family fixer-upper, 2 bedrooms. Eating area; kitchen brick fireplace, living room. Part basement. Lot 50x120. $25,700 MLS 5150. Call:JOHN HOLMS at 386-2291 anytime.

SAANICH
CLOSE TO CENTRAL SAANICH
Nearly 32 acres. Good rural area. Just 20 minutes to town. Sound 2 plus bedroom home. Large family kitchen. Basement. Valley views. Includes barn, workshop and other outbuildings. Right for cattle, horses etc. Year round creek and irrigation pond. Suitable for hobby farm venture. $159,000. Call: JOHN HOLMS at 386 2291 anytime.

LUXURY LIVING
The discerning family that selects this outstanding residence would most certainly enjoy the luxuries offered within these Tudor walls. Family room; 4 bedroom, 2½ baths, dream kitchen, dining and living rooms with sliding doors and patio briefly tells you what this executive home contains From the elegant entrance throughout the entire home you'll find craftsmanship, style and design unsurpassed at $64,900. To view call: EDNA VLIET at 386-2291 anytime.

JAMES BAY—DUPLEX
OR HUGE FAMILY HOME
If you want a big house with about eleven rooms that is a duplex now but could make a lovely in-town house then call us. Asking $32,900 with easy financing. Upper suite is about 1200 sq. ft. and could rent at $185. Lower floor is about 1300 sq. ft. plus 2 rooms in basement and space for more. A good buy on 53x120 lot. MLS 5231. BOB JOHNSON or F. WILLS: 598-3344.

DRIVE BY
867 ADMIRALS RD.
4 bedrooms and office, 3 bathrooms Master bedroom has 5-pce. bath and private dressing area. WW in living and dining rooms, kitchen with loads of cupboards and built-in dishwasher and garburator. Big, big rec room with open FP. Harbor views from sundeck, lots of elbow room on 143' wide lot. Asking Price only $43,500. BOB JOHNSON 598-3344 or WALLY MICHAELS, 24 hr. service.

MORE FOR YOUR MONEY
Beautiful 3-bedroom stucco home in Shelbourne area. Hardwood floors, corner FP in living room. The basement is completely finished with 1 bedroom, bath, kitchen, living room. Asking $38,500. MLS 5258. AINA MELDERIS 598-3344 or 382 6543.

TUFFREY AND MILLS REALTY LTD.
1119 Blanshard St.
$30,900
4 Bdrm. remodelled home in the Fernwood area. L.R. with fireplace, Blt-in buffet in dining room. Large kitchen with new cabinets, sundeck with blt-in barbecue. Drive-in garage.For apt. to view call M.L.S. No. 5045.
HEATHER GAMMON
386-7737 or 478-2607

FAIRFIELD
This new listing is an excellent starter or retirement home. With 2 Bdrms., L.R. with fireplace and full cement bsmt. M.L.S. No. 5314. Asking $23,500. For appt. to view call
HEATHER GAMMON
386-7737 or 478-2607

3 BEDROOM HOME ON .71 acres, handyman special, open to offers, on $23,500, by owner, 656-4856.

3-BEDROOM OLDER HOME with high basement, good furnace, new wiring, close in. Phone owner, 386-0043.

250 HOUSES FOR SALE

CANADA PERMANENT
ON DOUGLAS AT FORT
382-9191
OPEN TILL 6. SAT. TILL 4:30

OPEN HOUSE
UPLANDS—2440 CARDIGAN
$69,500
Saturday 1:30-5 p.m.
Blt in 1957, 4 BRs, 2½ baths, 1835 sq. ft. on main level with approx. 1300 down. This lovely executive home makes Uplands golf course nearly in your backyard. Located on 145'x192' property complete with filtered swimming pool. Your host SID HASLAM, 477-1994 or 382-9191.

ROCKLAND AVE.
$47,900—NEED WE SAY MORE?
Here is a modern 3 BR ranch style home in Victoria's finest area. Full high bsmt suitable for additional development. See it now. MAUDE DOBSON 658-8837 or 382-9191.

THE IDEAL FAMILY HOME
FIVE BEDROOMS AND REC. ROOM
Almost new—end of a short cul-de-sac off high Quadra nestled together with fine homes close to good schools and transportation. Extra quality built-in throughout Don't miss it. $43,500. MAUDE DOBSON 658-8837 or 382-9191.

LOTS AND LOTS OF LUXURY
THREE ONLY CONDOMINIUMS
A large swimming pool, saunas, enchanting garden, guest BRs, use of Spencer Castle. Three units only available, each 2 MRs, 2 baths, all appliances, WW carpeting. Priced below replacement at $45,000 and $48,500 and $52,700. JACK DOBSON 658-8837 or 382-9191.

OAK BAY—PLYMOUTH RD.
$75,000
Beautiful 3-BR, 3-bathrm., fully developed home located on choice waterview property acreage 73'x150'. Both levels have access to the grounds leading to privacy and tranquility. This home possesses workmanship that cannot be matched. SID HASLAM, 477-1994 or 382-9191.

ESQUIMALT-SOUTH
Just 2 blks. from Sports Centre on quiet st. 2-BR home, LR, sunny bright kitchen, oak flrs. Full bsmt. with BR. Pleasant area, charm, restful rear yard with fruit trees, and privacy. Rented at present but first time on market. Dble carport and drive-in garage. 30 days possession or sooner. Clear title, taxes $20 per month. Call JOHN DUNICK, 382-1671 or 382-9191 to see.

FAIRFIELD BEAUTY
RETIREMENT HOME—$26,900
Beautiful 2-BR home located on fabulous 70'x150' landscaped, fenced property. Small lot, large kitchen with excellent eating nook, all very modern. 17'x9' covered sunroom, workshop garage, 3' cement crawl-space. Heating $120 per year. This home is in excellent condition built in 1944. SID HASLAM, 477-1994 or 382-9191.

UPLANDS—BEACH DRIVE
WATERFRONT—$165,000
This fine home is located on perhaps the best landscaped, seaview, 1.36 acre property in Victoria. Nestled among tall Oak trees, the scrubby flowers and organic garden is beyond description, still allowing ample area for a croquet game and relaxing grounds. The home on two levels is complete in every detail allowing large rooms, with 2 BRs up and 2 in the lower level. Dbl. garage, shake roof — this lovely home must be viewed by only the astute buyer. SID HASLAM, 477-1994 or 382-9191 EXCL.

CONVENIENT LOCATION
CHRISTMAS AVE.
Neat 3-BR Bungalow featuring 16x13 LR with brick FP, large kitchen with adjoining dinette. 60x100 easy-care lot. Close to all schools, shopping, bus and university. This won't last long at $31,500. To view now please call HERB McDANNOLD, 658-8844 or 382-9191. MLS 5291.

GRACIOUS HOME WITH ACREAGE
$69,950
5 BR, character home located in only 3 1/3 mile circle from Victoria on a 1.63 of an acre secluded parkland. Built with the charm and class of yesterday, but updated and maintained to today's standard; without spoiling its original condition. Ideal home for your antique furniture, your grand piano, etc. There is room to build a swimming pool, tennis court, putting ground or place for your horse to roam. Enjoy country living at the doorstep of Victoria. EMIL IZIK, 386-0301 or 382-9191. MLS 4893.

COUNTRY SPECIAL
3 BR, no bsmt. home in the country. Panelled and carpeted LR, oil furnace. Super big lot with room for a cow or chicken or two. Not VLA. $24,900. FRANK ALLEN, 478-4807 or 382-9191.

FANTASTIC FINANCING
On this 4-BR home in Cordova Bay. If you have a down payment of $10,000, the owner will carry the balance at a low interest rate. The home is located close to the beach and shopping, and has an in-law suite. To view this unusual and different home, phone me at 592-2647 or 382-9191. EXCL.

A real family home featuring 3 BR, 1½ baths, LR with RH Brick FP, DR has walk-thru window to wrap-around sundeck over dbl. carport. Quality cabinets, lighting and wall-wall thru-out. Full bsmt. has been roughed in for Rec. Room, FP, 3rd bath and additional room. Asking $52,000 with attractive financing. To view now call HERB McDANNOLD, 658-8844 or 382-9191.

A. BERNARD and CO. LTD.
655 FORT ST. 384-9335

SOUTH OAK BAY HOME
On one of the nicest streets in South Oak Bay. Situated on large lot with a very nice easy to care for garden, well maintained two-storey home. Entertainment size living room and dining room. Large bright modern kitchen with eating nook. Sundeck off the den. Four-piece bathroom. Extra large master bedroom. The upper storey has three bedrooms and a four-piece bathroom, all in excellent condition. Full basement with laundry room and family room. Drive-in garage with carport This gracious home has to be seen to be appreciated. (MLS 5313)
Priced to sell at
$63,500
To View Call
Ron McConnan. 384-9335, 383-8526

FAIRFIELD
A dandy home in popular Fairfield, close to buses, stores, and schools. Small, easy-to-care-for garden. Very attractive large living room and dining room in line, fireplace and gleaming hardwood floors. Bright, sunny kitchen with eating area. Two good-size bedrooms. Bathroom with shower. Full high cement basement with rumpus room, laundry room and extra plumbing. All this in excellent condition. Includes drapes, fridge and stove. (MLS 5304)
ASKING $33,900
Ron McConnan 384-9335, 383-8526

HILLTOP SECLUSION
12 minutes from City centre and near hospitals and university. This is the perfect hideaway for the Professional Medico. Guest size Living and Dining Room in line, Rec Room, Den, 3 Bedrooms, one unfinished on ½-acre landscaped lot. Fantastic unobstructed views of the city, water and mountains. Irreplaceable at (MLS 4864):
$79,500
Madge or Don Robbins
384-9335, 592-7641 Res.

Investors
SYNDICATE REALTY LIMITED
620 Broughton St. 386-7721
For prompt and efficient service, consult our real estate staff. (24 hrs.)

250 HOUSES FOR SALE

BLOCK BROS.

3 OFFICES TO SERVE YOU
MON. - FRI., 9 a.m. - 8 p.m.
SAT., 9 a.m.-3 p m.

1800 Blanshard
3636 Shelbourne
1949 Sooke Road

OPEN HOUSES

CORDOVA BAY/ ELK LAKE

5088 DEL MONTE
$45,900
Sat: 2:00-4:30

Come and see this beautifully finished home on Cordova Bay ridge. A few of the features will serve to illustrate the value in this property — 1860 sq. ft. of living space; large lot which meets VLA specifications; two full bathrooms; large kitchen with spacious eating area; utility room off the kitchen; extra large double garage. All in new-house condition. Del Monte is a quiet street running off Clairmont. Mr. W. Remple, 658-5794.

1.19 ACRES AT 716 HALIBURTON ST.
Sat. 2:30-4:30

Good family home 4 bdrms. and a possible 5th. Large living rm. with fireplace and dining rm. in line. Kitchen very bright, has snack bar for 4. Laundry rm. families at kitchen level. G. L. Lloyd, 479-4105 or 477-1841.

9604 LAPWING PL.
Sat. 2:00-4:30 p.m.

Located in a young area of Sidney with lots of children for company. Only 5 min. from all shopping facilities, 3 bdrms. Bright L-shaped living rm. with fireplace. Entrance on this home is a feature. All on a well treed lot with privacy. Mrs. A. K. Lloyd, 479-4105 or 477-1841.

OAK BAY
2625 BURDICK AVE
Sat. 1:30-4:00 p.m.

SURPRISE, SURPRISE! See display ad with picture in financial page. Mr. Clendinneng, 477-1841.

1810 SAN PEDRO
Sat. 1:30-4:30

Delightful two-bedroom, no basement home in pleasant rural surroundings near the university. Just like an English cottage with its hedges. Rose bushes, lawn and ornamental trees. New furnace. $27,500. Mr. A. H. Page, 477-1841 or 382-9983.

Oak Bay — Willows
2409 MOWAT
Sat. 1:30-4:30 p.m.

Room for a loom or other hobby in the large upstairs studio with bedroom off it. Main floor has large living room, bedroom and good sized bright kitchen with eating area. $25,500 George Christensen, 477-1841 or 385-6864.

NEW HOMES — WHILE THEY LAST
$38,500—$39,900
Sat. 1:30-4:00

These fine new homes are rapidly becoming scarcer and scarcer. They are located in our exclusive Esquimalt Lagoon Development and some have lovely seaviews. A fantastic location. Just down Lagoon Rd., (off Metchosin Rd.) and turn in on Heatherbelle. We guarantee a most pleasant surprise. Rob Estlin or Buzz Mainprize 477-1841.

4267 Gordon Head Road
1:30 to 4:30 Sat.

Beautiful sea view. Large treed lot. House has over 1700 sq. ft. on main floor plus two huge rooms in basement. Near schools, transportation and the University. A place to raise a large family or an excellent rental and holding property. $41,900. Ron Kerfoot, 477-1841 or 652-2594.

Sat. 1:30-4:30

See us at small trailer on Harvey Rd. off West Shawnigan Lake Rd. to view these two nice properties.
1.20 acres nicely treed lot would make beautiful building site. $8,400.
2.49 acres fully cleared ideal for campsite, building site or for keeping horses. $12,500. Both lots close to lake access. Louise Wiltermuth. or Marg Emmerson at 477-1841.

OPEN HOUSE
1505 ARROW RD.
1:30 - 4:00 p.m.
THURS. & FRI.
LARGE FAMILY HOME
CEDAR HILL
$47,500

UNIQUE LOCATION, RIGHT CLOSE TO UNIVERSITY and all amenities rarely for sale except for transfer. Only 4 months old W-W throughout this almost 1300 SQ. FT. BEAUTY. THREE EXCEPTIONAL BEDROOMS, double plumbed plus 4-pce. RI IN BEAUTIFUL BASEMENT (HIGH). REC ROOM with 2nd fireplace, roughed-in, space plan ready WIRED 3 MORE BEDROOMS IF NEEDED. Landscaping in process. CITY LIVING FROM WRAP AROUND SUNDECK. COUNTRY LIVING IN the front of this spacious home on quiet treed cul-de-sac no traffic street only seconds from K-Mart and University as well as highways. LARGE 9% MORTGAGE MAY BE ASSUMD. Action NEEDED before family MOVES TO VANCOUVER. Their loss in this location could be your GAIN. Mr. Clendinneng, 477-1841 or 477-5462

OPEN
626 CONSTANCE
1:30-4:30

Esquimalt — a nice family home. 2 bedrooms, living room, 15x16 kitchen on main plus 1 bedroom and partially completed rec room in full basement. Tastefully decorated and nicely landscaped. LINDA FAHEY 656-1520 or 386-3231.

1705 FELTHAM
NO. 12
SAT. 1:30-4:30

3-bedroom townhouse WW carpet throughout. Tons of extra's. Secluded back garden. Lower level roughed in for Rec room and bath. Asking $29,500. RUSS FITZSIMMONS-ROY ELDRIDGE 386-3231.

OPEN
SAT. 1-4:30
1549 BROADMEAD

A perfect retirement or starter home Only 9 years old and on a quiet street ½ block from Shelbourne Shopping Plaza. Two bedrooms, fireplace, attached carport and storage shed. Must be sold. Try your offer on asking price of $28,000. Broadmead is west of Shelbourne one block north of Cedar Hill X Road. FRANK OLIVER 386-3231 or 383-6904.

250 HOUSES FOR SALE

BLOCK BROS

3 OFFICES TO SERVE YOU
MON.-FRI., 9 A.M. - 8 P.M.
SAT., 9 A.M. - 3 P.M.

1800 Blanshard
3636 Shelbourne
1949 Sooke Rd.

THURS. & FRI.
4:30 - 7:30
SAT. 1:30 - 4:30
NEW HOMES
$33,500

Still time to pick your colors and carpeting in these 3 BR, 1150 Sq. ft. homes in Colwood. Take Metchosin Rd. to Wishart, then to Acklands, turn right on Galloway. For further information, call Norma Saunders 478-5561.

Sat. 1:30-4:30 p.m.
218 West Burnside

Allow me to show you through this well constructed, immaculate, recently painted inside and out, 3 BR and one in full basement home. Good holding or revenue property. Excellent buy at $30,800. For prior viewing phone Bill Lewis, 478-5561, 384-1253.

3152 Marine View Place
Esquimalt Lagoon
Sat. Aug. 25
1:30-4:30

Only $37,500 for a spanking new 1200 sq. ft. 3 BR home Million dollar view of ocean and city. Trade your equity in your own house on this beauty. Enjoy a cup of tea while looking it over with Vi Berringer 385-3693 and Olive Webber 478-7733.

PACIFIC STRATA SERVICES LTD.

OPEN HOUSE

2121 FAIR ST.
SAT. 2-4 P.M.
OAK BAY

QUIET SECLUSION ON A LARGE LOT. FINE FRUIT TREES, SHRUBS, FLOWERS AND LOVELY LAWNS. AN ATTRACTIVE 3-BEDROOM HOME WITH 1½ BATHS AND DEN. LARGE LIVING ROOM AND DINING AREA WITH HUGE STONE FIREPLACE. MANY EXTRAS AND BUILT-INS, STORAGE SHED, TOOL SHED, LARGE PATIO, ETC. CLEAR TITLE, TAXES $532.51. ASKING $39,500. CALL A.A. CHAUVIN ANYTIME — 386-2437

PRICE REDUCED FAIRFIELD

SITUATED IN FAIRFIELD ON A BEAUTIFUL LOT AND CLOSE TO EVERYTHING ON A QUIET STREET. FOUR OR FIVE BEDROOMS, LIVING ROOM WITH FIREPLACE, DEN WITH WITH FIREPLACE, DINING ROOM, TWO 3-PCE. BATHROOMS AND KITCHEN COMPLETE WITH RANGE. FULL BASEMENT HAS 2-PCE. BATHROOM, LARGE PANELLED RM. UTILITY RM. WITH WASHER AND DRYER PLUS STORAGE SPACE. NEW ROOF AND A COMPLETE EXTERIOR REPAINT WITH KENITEX (15-YR. GUARANTEE), TWO LARGE VERANDAHS AND A SEPARATE GARAGE. NOW ASKING $46,000. CAM MacLEAN 386-2437

NEARING Completion

TWO NEW 3-BEDROOM HOMES EACH ON APPROX. 1-3 OF AN ACRE ON A QUIET NO-THROUGH STREET. BOTH HOMES OFFER LIVING ROOM WITH BEAUTIFUL NATURAL STONE FIREPLACE, DINING ROOM, KITCHEN WITH EATING AREA, SUNDECKS AN D4-PCE. VANITY BATH. FULL BASEMENT WITH EXTRA ROOMS AND PLUMBING ROUGHED IN. PAVED DRIVEWAY WITH COVERED CARPORT AND MANY MORE FEATURES. BUY NOW BEFORE PRICES INCREASE AGAIN! $35,500 and $35,900. CAM MacLEAN 386-2437

OPEN HOUSE

Home suitable for boarders. Vendors must sell, price reduction. 5 bedrooms 1½ baths, larger than usual living room. Come see for yourself 2:00 - 4:30 p.m. Sat. 25th. 3040 Tillicum Rd. John Jenkins and Judith Whalen.

Homefinders Wall & Redekop,
1820 Blanshard,
386-8321

BRAND NEW
3 BDR. HOME
COLWOOD AREA—
TRY $2500 DOWN

Beautiful new home in lovely Colwood area. Large rock fireplace in spacious living room. Wall-to-wall throughout. En suite off master bedroom. Full basement. Possession date 12-15th September.

HOWARD MITCHELL
479-4818
Western Homes Ltd.
386-3494

OPEN HOUSE
SAT. 2-4:30 P.M.
2894 GLEN LAKE RD.

Lot 70x200 ft. 3 Bedrooms main, 2 bedrooms down, 1½ bathrooms. Large double carport. Living room, 15x19 with Roman tile fireplace. Dining area. Knotty pine cab.-electric kitchen. High basement. Treed grounds. $38,000. Phone Fran McVittie, 388-9172.

FARMERS & MERCHANTS TRUST

"REAL ESTATE HAS A PRICE —INTEGRITY IS PRICELESS"

OAK BAY, 4 BEDROOMS, SEPARATE dining room, 3 baths, family room, unfinished basement. 592-2744.

250 HOUSES FOR SALE

WALL & REDEKOP HOMEFINDERS REALTY LTD.

BLANSHARD ST. 386-8321

OPEN HOUSE 2 to 4 SAT. AUG. 25
535 Toronto Street.
Large family home tastefully renovated interior. Fenced yard and separate garage. For prior viewing call Jeannine Kossack at 386-8321 or 383-7207.

OPEN HOUSE SATURDAY
AUGUST 25, 1973
213 Crease Ave. off Tillicum
Nice 2 bedroom home with sundeck, carpets and attractive garden. MLS 5277 Sales in attendance 386-8321. M. Dianne Large 384-9860.

OPEN HOUSE
SAT. 2:00 - 4:00
3260 HARRIET RD.
$33,500. 2-bedrooms main floor. 1 in basement, beautiful rec. room, professionally redecorated inside, well kept lot. Come in and see Curt Shubrook at 382-6961 or 386-8321. ML. No. 5179.

$39,900
3 BEDROOMS, 193 HAMPTON
Drive by this lovely home which has oak floors, attractive white fireplace, en suite plumbing plus full bathroom and kitchen, plumbing in full high cement basement. MLS. Call Margaret Bridger, 386-8321 or 592-4778.

SAANICH EAST
$26,500
2 Bedrooms, Full basement, professionally decorated, large treed lot, financing negotiable. MLS For further information and appointments to view please call J. H. Whalen at 386-8321 or Res.: 382-7975.

UNDER $20,000
Right in Town
Why Rent? Invest in this small two bedroom home and save. Ideal for small family. To view call Pam Haere at 386-8321. MLS.

POPULAR ESQUIMALT $23,900.
Spic and span two bedroom bungalow. Nice living room and a friendly family kitchen. Full basement and separate garage. Pleasant, location on the Rockheights slope. MLS 5276/ Call RON MATHEWS, at 386-8321.

JAMES BAY 19,900
Low priced, immaculate home. Immediate possession. Further information and appointments to view, please call J. H. Whalen 386-8321 or Res. 382-7975.

THETIS ISLAND—$59,000.
161 ft. of waterfront. Excellently constructed home. Four bedrooms, interior unfinished, majority of materials available. Area of lot. 65 gentle slope to water. Call John Jenkins 386-8321.

LOOKING TO THE FUTURE—SOOKE AREA
Live today in park-like setting overlooking Waterfront. Approx. 16 acres bounded by three roads. Two bedrooms on main floor possible two in basement. Excellent 6 year old home. Price $67,500 for acreage and home. MLS 5279 call John Jenkins at 386-8321.

MOUNTAIN VIEW AREA
$25,900 2 BEDROOMS PLUS
Attractive bright home with basement, fruit trees, sundeck. MLS 5277. Call Margaret Bridger at 386-8321 or 592-4778.

TOWN AND COUNTRY
$33,500
2 bedrooms up, 1 down (plus rec. room), large living room, dining room with fireplace, 2 sundecks, large yard — a real beauty. MLS 5179. Please call Margaret Bridger at 386-8321 or 592-4778.

OAK BAY
Spacious near new post and beam two bedroom home. Immaculate throughout. Centrally located, fenced and landscaped. $42,500. (MLS 5002). Call George Philip at 386-8321 or 477-3170.

VICTORIA WEST
$21,200
Two Bedrooms — large lot — Interior redecorated — quiet street — new furnace — wiring, hot water tank — all offers considered. MLS 4982. Call Fred Molyneaux at 658-5429.

DANDY DUPLEX!
In Sidney on ¼ acre lot a Dandy Duplex for only $29,900! On one side a large (1200 sq. ft.) 2-Bedroom Suite. On the other a spacious 1-Bedroom suite. This would make an excellent "In law suite" situation. Low Taxes and easy terms. Call Gordon B. MacDonald at 386-8321.

"WELFARE HAVEN"
The welfare will keep this 4-Plex fully rented at $95 per suite. Located in "light industry" zoned area. Strategically located for future development. Try $37,500, paper or trades considered. Call Gordon B. McDonald, at 386-8321.

HAMPTON PARK
$39,900
Beautifully built 2-year-old house. 3-bedrooms, many lovely features. Please call J. H. Whalen at 386-8321 or Res. 382-7975. MLS 4807.

OPEN HOUSE — SPECIAL
3040 TILLICUM 200 - 4:00
See out of column advertisement. John Jenkins - Judith Whalen at 386-8321.

6 MONTHS OLD — OAK BAY
2-BEDROOMS — $42,500
See this beautifully appointed post and beam home, with expensive carpeting, floor-to-ceiling fireplace, dining area plus large eating area in kitchen which looks through patio doors onto pretty rockeries and secluded garden. MLS 5002. Call Margaret Bridger 386-8321 or 592-4778.

J.D. BOSDET LTD.

920-727 Johnson St. 386-3128

$31,500

New MLS 5285. Immaculate, large 2-bedroom, fireplace, separate dining room. Total of 1200 sq. ft. plus attached garage. High location. Good terms. Owner must sell. Price $31,500. For prior viewing Call: 386-3128.
Alice Moore 592-4529
Ed Kraft 382-0660

GORDON HEAD
$54,900

Deluxe home with swimming pool. Spacious living room, separate dining room. Family kitchen. 3 bedrooms ensuite off master bedroom. Downstairs has a deluxe family room. 3-piece bathroom, 2 extra bedrooms. Large wrap-around sundeck, really built for family living. MLS No. 5063. Call:
ALICE MOORE: 592-4529
ED KRAFT: 382-0660

REDUCED
$43,900

Near 1300 sq. ft. on .71 acres. Ten minutes from downtown. 3 bedrooms, living room with fireplace and separate dining room. Compact cabinet kitchen plus a family room and 4-piece bath, all on the main floor. Basement features finished rec room, den and 2-piece bath. Exclusive with Ed Kraft.
OFFICE 386-3128 HOME 382-0660

C. J. McLEOD REALTY LTD.

2230 OAK BAY AVE.
598-4567

WATERFRONT
OPEN HOUSE
4931 PROSPECT
LAKE ROAD
SAT. 1:30-4:30 p.m.

WATERFRONT PROPERTY IS AT A PREMIUM. BUY NOW, MOVE RIGHT IN MLS 5191 — ASKING $42,500. IN ATTENDANCE, MRS. HART. 598-4567.

BRENTWOOD — ONE-THIRD AC. — lovely home site. $14,500. Mary McGuire. 479-7668, Douglas Realty.

250 HOUSES FOR SALE

Western HOMES Ltd.

817 FORT ST. 386-3494

Fairfield
2 Bdrms
Full Bsmt
PLUS SEPARATE
Accommodation

A good home in an outstanding area, this property should be seen. The accommodation has a separate entrance and a basement of its own. Close to all amenities, this new exclusive listing won't last at $34,500.

Jack Davis
386-3494 (24 hrs)

Magnificent View
$68,900

Custom designed, spacious home with many, many extras. 4 bedrooms, 2½ baths, formal living room and dining room, finished recreation room. On a quiet cul-de-sac in a beautifully maintained, quiet neighborhood. For appointment to view this exclusive:

Neil MacDonald
386-3494 (24 hrs.)

$59,500
Seclusion
10 Mile Pt.
Family Home

Spacious home on large treed lot, L-shaped living and dining room; 3 bedrooms plus den or 4th bedroom; large rec room with fireplace, 2½ bathrooms. Very secluded back patio. MLS 5096.
Don't miss this one—call now

Jack Davis
386-3494 (24 hrs.)

3 Bedrooms
$27,500

This is a solid full-basement family home close to schools and transportation. Lots of room—living room has wall-to-wall carpeting fireplace, separte dining room, LARGE kitchen, three bedrooms on main floor, den and family room are downstairs. Call Quickly or you'll miss it!

Hilary Stewardson
386-3494 598-4172

Value Plus!

A GREAT little family home in the Popular Town and Country area. Spic and Span from Stem to Stern its newly decorated interior will DELIGHT ALL. Lovely living room with fireplace. Bright cheery kitchen, 2 BR, 4-pce. bath and part basement Priced at $26,500 (4536). See it today with

Terry Eden
386-3494, 479-1528

First Time Offered!
$25,900

Near the Jubilee Hospital this 2 bedroom, no basement home has unlimited potential. It's already tastefully decoarated and there is room for future development in the attic and in the workshop. Act quickly! (3333)

John E. Thomson
386-3494 (24 hrs)

Douglas Realty Limited

385-8784
12 CENTENNIAL SQUARE

OPEN HOUSE
2804 SOOKE RD.

Saturday 1:30 - 4:30
You are invited to view this attractive near new home. Three bedrooms master ensuite. WW throughout, full cement basement. Large landscaped lot. Close to all amenities. Asking $35,900. In attendance Anna chandler 384-6939 or 385-8784.

OPEN HOUSE
SAT. 1-4
3080 ALBINA
$29,500

Close in location. Good 2-bedroom accommodation with one more down. Good sized living room with FP and large modernized bright kitchen. Large agreement for sale can be assumed with secondary financing available. So fry your down payment. MLS.
MARY McGUIRE 479-7668
JACKIE WALDRON 477-9636

$21,900

Revenue—close in. Let the rent make your payments while you live comfortably. Both suites self contained. Upstairs has 2 bedrms. down has one bedrm. Call today MLS.
MARY McGUIRE, 479-7668

$35,900

Quality HUCKER home in Glen Lake area. 3 bedrms. living-dining in line, bright kitch. with EA. W-W throughout. Full bsm't is free for personal development. Carport — fenced lot — lots of parking. Transferred owner wants an offer. MLS
MARY McGUIRE 479-7668
JACKIE WALDRON 477-9636

FAIRFIELD

Character home through hall dark wood panelling living room and dining room in line with fireplace. 2 bdrm., wall-to-wall carpet throughout, and a full basmt. $29,900. DONNA PRETULA — 385-6389, 385-8784.

OPEN HOUSE
3137 Qu'Appelle St.
(Between Maddock and Burnside)
SATURDAY
12:00-5:00

This is a 2-bedroom home (2 extra rooms in basement with living and dining area, fireplace and a rare high view. Sensibly priced at $27,900.

1258 OSCAR

WILL BE
OPEN FOR INSPECTION
SAT., AUG. 25th, 2-4 P.M.
This attractive 7-year-old home offers 1250 sq. ft. of well designed interior including 3 bedrooms PLUS a nicely finished in-law suite in the full high lower level. 2 complete bathrooms, both with fireplaces. Realistically priced at $42,500
Come and see the value offered or call for a private viewing
384-8126 MR. GREENE 385-0795
PEMBERTON, HOLMES LTD.

SECLUSION, DEAD-END ROAD, country setting. 10 minute drive from city. 2-bedroom and utility. No basement, carport with pit. 479-7583.

250 HOUSES FOR SALE

SSC

SWINERTON, STEWART CLARK LTD.

1318 Blanshard 385-2481

NORTH OAK BAY
GLEAMING WHITE
STUCCO BUNGALOW

Truly a lovely residence located on a quiet street in the LANSDOWNE AREA. Cosy living room with fireplace, cheery electric kitchen with built-in breakfast nook, 2 nice size bedrooms, sparkling 4-pce. bathroom. Full basement. Auto oil heat. Drive-in garage. Low taxes. Full price $34,900.
Dick James 592-2139

GORDON HEAD-SHELBOURNE
NEAR NEW
IMMEDIATE POSSESSION

Lovely Hucker built residence featuring . . . Cosy living rm. with brick fireplace and wall-to-wall carpet . . . 11x9 dining rm. with W-W carpet and sundeck off . . . Modern electric kitchen with breakfast area . . . Sparkling 4-pce. vanity bathrm., 3 nice size bedrms. full basement with roughed in rec. room. and bedrm. Auto oil heat . . . Wired dryer . . . 9½% financing at a full price of $39,500.
DICK JAMES 592-2139

RETIREMENT
OR STARTER
NO STEPS

Cute and cosy cottage situated on a large, level lot on a no-thru street in Langford. Comprises 12x18 LR., spacious, bright kitchen with dining area, 2 good bedrooms, roomy utility room (could be 3rd bedrm.), 4-pce. bath, attached carport, near new furnace and Duroid roof. Priced to sell quickly at just:
$22,900
ED JUPP
385-2481 Res. 592-1019

OAK BAY SOUTH

A most charming home in a nicely treed setting with circular driveway entrance. Some 1,700 sq. ft. of beautifully appointed and tastefully decorated living area. Top quality wall-to-wall carpeting. Hot water heating. Exclusively listed at $69,500. Please call Mr. Custance, 385-2481.

TOWN AND COUNTRY REALTY

382-7276
3579 DOUGLAS STREET

2 HOMES
2½ ACRES

Large 3-bedroom full basement family home PLUS a 2-bedroom cottage bringing good revenue. This is Metchosin. Fruit trees, nut trees and horse pasture. Full price $59,900, with terms to be arranged to suit you.
NO DRIVE-BYs
Allan Klenman — 592-9771

WATERFRONT

This Brentwood quality home of 3 bedrooms and 3 bathrooms PLUS DEN. Excellent fishing and boating and taxes only $400 gross per year. Full Price $68,000 with easy terms.
Call Allan Klenman to view — 592-9771.

5.5 ACRES

FLAT LAND, NO TREES IN CENTRAL SAANICH. IDEAL FOR HORSES, MARKET GARDENING OR GREENHOUSES. PRICE $34,000. PHONE JIM WEBBER 382-7276 or 658-5977.

OPEN FOR INSPECTION
SAT. 1:30 P.M. — 4 P.M.
1520 REGENTS PLACE
$85,000

ONE OF VICTORIA'S OUTSTANDING HOMES ON A QUIET CUL-DE-SAC IN THE HEART OF THE ROCKLAND AREA. 5-BEDROOMS, DRAWING ROOM, 3 - BATHROOMS, DINING ROOM, DEN, RUMPUS ROOM WITH BAR, SWIMMING POOL. EXTRA BEDROOM AND BATHROOM IN BASEMENT. THIS ARCHITECT-DESIGNED HOME WAS BUILT IN 1928 AND IS IN FINE CONDITION THROUGHOUT YET ANOTHER EXCELLENT LISTING OFFERED EXCLUSIVELY BY ERIC CHARMAN, CHARMAN PACIFIC REALTY LTD., 385-9765.

DONCASTER
$34,000
A sparkling 2 bedroom full basement home. Living room with "L" dining rm. gives that feeling of real comfort. Family size kitchen will really please "the lady of the house" and the "Man of the house" will find loads of room for his hobby in the full high basement or the level easy-to-keep yard. To view phone FRANK BEAMISH 385-9701 or 592-2120.

JAMES BAY SPECIAL
$15,900
Drive by 124 Rendall then phone me on this roomy, solid older home of 3 bedrooms on a postage stamp size lot.
FRANK BEAMISH REALTY
503 Yates St.
385-9701 592-2120

REDUCED BY OWNER
Seaview, Mt. Newton X Rd. area. V.L.A. 1,400 sq. ft. Many luxuries, $45,800 or offers. 656-5174.

250 HOUSES FOR SALE

BICO

BOORMAN INVESTMENT Co. Ltd. — 386-7521

OPEN SAT. 2:00 - 5:00
NEW, VIEW HOME

Come on out via East Saanich Rd. to Mt. Newton, then west to Simpson Rd. This 1,230 sq. ft., 3-bedroom home is a gasser! Lovely shag throughout, feature wall and fireplace, ensuite and basement plumbing, brick trim, carport, deck, catchy decor and great panoramic views of sea, valley and mountains. On an 85' x 100' corner lot on sewer.
Only $36,500
Others to choose from
386-7521 PHIL SIMPSON 383-8317

OPEN SAT. 1:30-4:30
3050 BEACH DRIVE

The treed setting precludes a picture worthy of this charming Upland home. Distinctly different "English Cottage" style featuring leaded glass and shutters must be seen to be appreciated. Attractive living room with fireplace, cosy panelled den with 2nd fireplace and French doors to secluded garden patio, separate dining room, modern kitchen, plus guest bedroom and full bathroom on the main floor. Open staircase leads to large master bedroom with dressing room, another 4-piece bathroom and 3rd bedroom. Full basement with modern oil hot water heating system. MLS 5181.
$79,500
For prior viewing call
MRS. MARILYN SECORD
386-7521 592-2134

OPEN HOUSE
JEDORA IN BRENTWOOD
OFF WOODWARD
SAT. 1:00-4:00
$35,500

3 homes under construction. Choose your own colours. 3-bedroom ensuite. Full basement. 2 fireplaces. Many extras. Come and View.
386-7521 DEAN ELLIOTT 383-7339

YOUR CHOICE
OF FOUR NEW 3-BEDROOM HOMES IN LOVELY CENTRAL SAANICH SETTING.
$35,000 to $37,500
386-7521 PHIL SIMPSON 383-8317

OAK BAY
TWO BEDROOMS
$42,500

New and smart. Ideal for busy young executives. On a quaint cul-de-sac within a block or so of delightful Oak Bay Village and the sea. Built just six months ago and enjoyed only briefly by the reluctant vendor before being unexpectedly moved to Vancouver of all places. Attractive mortgage available (5002).
JOHN PLATT
386-7521 or 383-2700

SXS DUPLEX

In best part of Fairfield area, immaculate and spacious, only ½ block from Dallas waterfront, beautiful grounds like Beacon Hill Park in miniature, full basement with 3 finished rooms plus 3-piece bathroom. Reasonably priced at $49,500.
MRS. O. ZACHARY
386-7521 592-2265

WATERFRONT
THREE BEDROOMS
TWO BATHROOMS
$42,500

Swimming, fishing, boating and beautiful view just 7 miles from downtown Victoria. Cablevision, MBR 17x11. Lawn to the water. Big sundeck. 18-ft. RR opening to covered patio. Rich WW throughout. CT. Early possession. (5191)
386-7521 JOHN PLATT 383-2700
1111 Government St.

W-BB-E BROWN ROS. on LANSHARD

385-8771 (ANYTIME)

OPEN HOUSE

4143 TORQUAY
1:30 - 4:30 Sat.

Just new on the market this beautiful Post and Open Beam Home boasts almost 1400 sq. ft. on the main floor plus fully developed basement 2-bedroom, rec. room with fireplace. Main floor has quality WW carpets, floor-to-ceiling fireplace, formal dining room, built-in oven and range in kitchen, small family room in-line with kitchen, 3 spacious bedrooms, several more features that make this house a complete home. Offered at $49,900. REG SCHUMAKER in attendance. 385-8771, Res. 385-2829.

OPEN HOMES

6740 6750
WOODWARD
DRIVE
2 - 4:30 SATURDAY

2 new homes in this quiet area near Brentwood. 1215 sq. ft. WW carpets throughout, 3 bedrooms, 1½ bath, feature walls, stone and brick fireplace, sep. dining rooms. Lge. style kitchen, sundecks, full basement with 3rd bath R.I. COME OUT TO VIEW. Priced at $35,900. JOHN REYNOLDS 385-8771 (anytime).

Bargain Buy

Duplex zoned—large 4-bedroom home. Suitable for conversion. Corner lot size 60x132. Perfect for the investor-handyman. Phone J. NIXON 385-8771 (anytime).

SIDNEY

On a quiet dead end Street, 2 bedrooms on main floor, 1 bdrm and 4 pc. bath down. W-W carpet and Fireplace in living Rm. Lge family kitchen, Sundeck. ML 5180 - $32,500. JOE RICKARD 385-8771.

UP AND DOWN
DUPLEX
COBBLE HILL
$24,500.00

2-yr.-old duplex. 2 bedrooms, living room, large kitchen, utility room. Approximately 1,000 sq. ft. in each unit. Plumbed for washer and dryer; close to school, bus and store. Fantastic value. MLS 5146.
Call immediately:
F. BEAVER-JONES
386-1214 382-5981
M. P. TELLIER SECURITIES LTD.

OLYMPIC REALTY LTD.
385-5741

3 BDRMS.—SECLUSION

Quiet Langford location, only 15 mins. to town. Attractive non-bsmt. home with a good yard for your children. Going fast at $23,900. Call Mr. Eshom. M.L.S.
City-Wide Appraisal Realty
478-5763 383-4614

IF YOU ARE HAVING DIFFICULTY in finding a home in Oak Bay, or are contemplating selling your Oak Bay property, I will be honored to be of service. Ted Walford, 598-1420. BLOCK BROS. REALTY LTD.

GORGE-TILLICUM AREA. 376 Vincent. 3-bedroom older home. $17,000. By owner, no agents.

250 HOUSES FOR SALE

WALL & REDEKOP HOMEFINDERS REALTY LTD.

DOUGLAS STREET 386-2911

OPEN HOUSE
3114 CARRAN ROAD
(Off Sooke Rd. past Metchosin cut off.)
SAT. 1-4 P.M.
Beautiful, 4-bedroom home. Full basement, rec. room. Tip-top condition inside, well landscaped outside. Great value at $36,900. MLS. For prior viewing, call
NORMA HILL, 382-9707, 386-2911
HAZEL CLARKE, 385-6635, 386-2911

OPEN HOUSE
SHAWNIGAN LAKE
SAT. 11 - 5 P.M.
Beautiful Shawnigan Lake home seclusion. Next to Canadian Legion, close to stores, beach, etc. On city water. 5 bedrooms, 2 baths, wall-to-wall fireplaces up and down. Asking $45,500. MLS. 4719.
ART EVANS 658-8924
HAROLD BARBER 479-6479
386-2911

HOME AND INCOME
Comfortable Fairfield home. 2 bedrooms, living room, dining room, large kitchen for owner. Separate entrance to upstairs suite and S-C housekeeping room in basement. MLS 5080. Asking $35,000. Near park and shops.
VERA FRIEDRICH 598-2610, 386-2911
IRENE VAN 384-9191, 386-2911 anytime.

$25,900—TILLICUM AREA
Very nice 3-bedroom home situated on good sized fenced lot. Full basement has a third bedroom. Good sized living room with fireplace. Kitchen and dining area have been newly renovated. MLS. For more details, call
ART EVANS, 658-8924, 386-2911
HAROLD BARBER, 479-6479, 386-2911.

REVENUE—$37,950
7-Suite rooming house in Esquimalt area. 3 bathrooms and shower and toilet—SITTING room and large kitchen, full basement. Gross $530. per month. For more information call
ART EVANS 658-8924
HAROLD BARBER 479-6479
386-2911

COLWOOD—NEARLY NEW
Loads of room in this immaculate home which was built to owner's specifications. 1,170 sq. ft., 3 bedrooms plus den or 4th bedroom down. En suite bath plus 2-pce. in full high basement. Spacious in-line living and dining rooms. Fireplace, wall-to-wall shag carpet. Sundeck, carport, large lot. Quiet area, low taxes. To view this lovely home, please call
MARILYN MOORE 478-1314, 386-2911

SAXE POINT AREA!
$30,500
Immaculate little 3-bedroom home on an attractively landscaped lot.
—living room with fireplace
—dinette
—elec. cab kitchen
—vanity bathroom
Two bedrooms are on main floor, 3rd bedroom, den and workshop area in full cement basement, plumbed and wired for W-D. Excellent retirement or starter home. For further information and appointment to view, please call
BARBARA RAWLINGS 383-5435, 386-2911.
WILMA WINTER 382-0930, 386-2911

4 BEDROOMS — COLWOOD
Let me show you this 3-year-old family oriented home, just new on the market. Tastefully decorated and completely landscaped and fenced on a quiet no-through street. Rec. room and loads of room for development in full basement. Priced well at $36,900. To view, please phone
NINA STEPHENS 386-2911, 479-5463.

ENJOY OKANAGAN SUNSHINE
$33,000
and enjoy a low price with a good quality revenue property. 2 bedroom home features 2 revenue suites downstairs. Very close to schools, shops and recreation facilities. Priced to sell quickly. Many features!! For details, call
KAREN KEENLYSIDE 386-2660, 386-2911 anytime!

RITHET'S
for
Real Estate
Insurance
Appraisals

OPEN HOUSE
OPEN HOUSE

2775 LINCOLN RD.
SAT. 1:30-4:30 P.M.
LUXURY LIVING
UPLANDS $57,200

THIS IMPRESSIVE RANCHER located on a quiet treed street in a prime residential area consists of spacious living room with panelled wall and fireplace, guest dining room, large up to the minute kitchen with dining area, three bedrooms and four-piece bathroom on main floor. The lower level consists of a large family room, games room or 4th bedroom, 2-piece bathroom and loads of room for further development. Two car garage with radio controlled doors. This property is located close to Uplands park, the sea, schools and all amenities. This is a rare opportunity to purchase in this location. For prior viewing of this new exclusive please call.
BETTY SHEA
592-9213

Island Homes Ltd.

2504 DOUGLAS ST.
386-7545

OPEN HOUSE
FAIRFIELD DUPLEX
1645 RICHARDSON
$26,450 each side

Bring your Friends and each buy half, it's one way to Beat the High Cost of Housing. 2 + 1 bedrooms, large LR, large family kitchen, 4-pce. bath, D.U. garage, full basement, better built by Farmer Const. Large lot for Veg. garden, backyard and then some. Come and see SATURDAY, 1-4 p.m., or phone now for private showing. Exclusive listing. Charles Loveday — 477-6994.

LANSDOWNE PROPERTIES LTD.
2518 Estevan

INVESTMENT?
Older 2 BR house in need of repairs, situated on R3 zoned lot close to downtown. Asking $18,900. Adjacent lot (not zoned) available for $11,900. For details, call 385-2064 or 592-2431.
ANNE DUGGAN

INVESTMENT?
Exceptional apartment building. Best area in town. 7 suites, steady tenants, easy maintenance. $98,000. For more information, please call 592-2431.
MRS. PETERSEN

HANDYMAN'S SPECIAL
2-bedroom home, large kitchen with pantry, full basement, OOM heat, close to Jubilee. Phone 592-2431.
MRS. PETERSEN

TOWN AND COUNTRY
Perfect, if your search is for a two-bedroom bungalow. Bright living room with fireplace, spacious kitchen with many cabinets and a delightful dining area. Full basement with a drive-in garage. Well built. Stucco exterior. Automatic oil heat and exceptionally low heating costs. Situated on the bend of a quiet little street close to shops and bus. Be first to call at this price—$28,900. MLS 5326. S. Fleet or B. McCulloch 385-2471. Johnston and Co. Ltd.

250 HOUSES FOR SALE

National Trust
SINCE 1898

2 OFFICES
HILLSIDE SHOPPING CENTRE
386-2961 or
DOWNTOWN, 1280 DOUGLAS
388-5451

OPEN HOUSE
890 BURNSIDE WEST
SATURDAY 1:30 - 4:30

Don't be sorry you didn't see this one inside:
—Immaculate, in mint condition with character four or five-bedroom home.
—Carpeted living room has beamed ceiling highlighted by a stately fireplace.
—You can't imagine a more convenient kitchen than this, with custom built Senwood cupboards.
—Spacious bath with storage galore.
—Fully developed rumpus room.
—Attic has great possibilities.
—New roof, new wiring (100 amp), copper plumbing, on sewer, close to schools, bus and shopping.
—Extra sq. feet available in a clean dry basement.
—Separate garage.
—VENDOR WILL CARRY A LARGE FIRST MORTGAGE AT LOWER THAN CURRENT INTEREST RATE.
All this for low price of $34,500. ML 5239
CALL SYL SHUMKA
Off: 386-2961 Res: 385-7373

FAIRFIELD
2 BR $33,900

This spotless, full basement home is ready for occupancy. Handy to bus and shopping and only three blocks to the sea. Large living room with fireplace. Extra room down. Neat yard. MLS 5304.
BOB HUGHES
386-2961 592-2128

ROCKLAND AVENUE
OLD WORLD CHARM

This is a spacious, QUALITY 3-bedroom home built for GRACIOUS LIVING. Imagine a SCULPTURED entrance hall, 16x18 living room with MARBLE FIREPLACE and 13x24 dining room (oak floors)! Master bedroom on main floor, large modernized kitchen with eating area. The upstairs is FULLY CARPETED and features 2 large bedrooms den and sewing room. 3 FULL BATHS. Full, high basement. HUGE, LOW INTEREST MORTGAGE. $10,600 will handle. $43,500. (MLS 5330).
386-2961 RUDY ROST 658-5490

BUILD UP YOUR EQUITY
PLUS REVENUE

JUST L

250 HOUSES FOR SALE

BLOCK BROS.

3 OFFICES TO SERVE YOU
MON.-FRI.—9 a.m.-8 p.m.
SAT., 9 a.m.-3 p.m.

1800 Blanshard
3636 Shelbourne
1949 Sooke Rd.

JAMES BAY $24,500

This is priced for quick sale. Attractive stucco bungalow with much updating done. Two bedrooms plus large kitchen, family room and living room with fireplace all on main floor. Full basement with 3 finished rooms down. This is a buy. FRANK OLIVER 386-3231 or 383-6904.

WANT A NEW HOUSE?

2 new homes in Langford are waiting for their new owners to move in before Sept. 31. 3 BR, LR, DR, Full basement in both. 70x117 treed lots. $34,500 and $36,900 are the prices. For more information call LOREA TUBB 656-500 or LINDA FAHEY 656-1520, or 3863231 anytime.

NEW HOUSES

Selection now available — most near finished. Purchase now and avoid the price increase problems. Can build in Sidney, Victoria to suit purchaser. Will consider trade of your present home towards purchase of new. Call for details — ask about the use of B.C. Gov. 2nd Mtge Funds — JOHN A. JOHN 477-8096 or 386 3231.

FAIRFIELD

Enjoy the quiet charm of this very fine older 3 bedroom home — large living room high light by lovely stained glass windows above, built in buffet. A kitchen large enough to work in, full basement, modern wiring, heating and plumbing. Located on an easy care lot, close to shopping, schools, and bus. Vendor may consider carrying some financing. Asking $37,900 Call DAVE NELSON. Off: 386-3231 or Res: 384-6882.

HOME REVENUE

Lovely 2 BR home in quiet area with completely self-contained suite. Large secluded sundeck with some water view. Call me for a personal tour. Asking $38,500. ANNE PERRY 386-3231 or 592-4811.

EXECUTIVE HOME OR DUPLEX

Excellently situated near both hospitals and bounded on 2 sides by lovely Stadacona Park. This well known and charming city home of 11 rooms would make an ideal residence for busy doctor or executive. It is presently in use as an attractive and gracious duplex, the lower suite having a large beautiful LR, formal DR with glass doors to the garden, 2 spacious BRs plus 1 in the basement, lovely modern kitchen with a family room adjacent. Upper 2 BR suite has den, kitchen and LR. Oil hot water heating. Many of the furnishings may also be purchased. Asking $55,900. For particulars and appointments to view, call JEFF CHALK 386-3231 or 477-8274.

HAVE YOU OVERLOOKED THIS?

Room to play outside—room to live inside — Newly renovated, 5-bedroom home on large treed lot. Master bedroom en suite plus 2 bathrooms, large kitchen, dining room, lively living room. New plumbing, new wiring, concrete patio. Vendor will consider carrying some financing. Asking $35,000. Call DAVE NELSON, Off. 386-3231 or Res. 384-6882.

MUST SELL VACANT SEPT. 1

Solid built 2-bedroom home with 2 extra rooms in high bsmt. HW heat. R3 zoned. Buy the lot and get the house free. Reduced to $24,900. GERRIT KLOOTWYK, 386-3231 or 384-2581.

ONLY $16,950 EACH SIDE

Reduced $1,000 for quick sale. SxS duplex of unusual design. Get together with a friend and buy 1 side each or buy both sides for $33,900 and rent out 1 side for $160. 2-BR. each with 13.8x29 inline LR.-DR., 2 sundecks each with sliding glass doors. Only 6-yrs-old. GERRITT KLOOTWYK 386-3231 or 384-2581.

SHELBOURNE SHOPPING PLAZA

Perfect retirement or starter home. Two bedrooms, fireplace, attached carport and storage shed and on a quiet street only a half block from the Shopping Centre. This very attractive home is only 9 years old—Asking $28,000 and must be sold. Try your offer. FRANK OLIVER 386-3231 or 383-6904.

CENTRE ROAD

Duplex close to centre of town. Good investment property requiring minor finishing. Right beside bus line, only 2 blocks from school. Both halves rented at present for total of $350. Good future holding property—zoned for apartments. JAMES ORR. Res. 385-2246 or Off: 386-3231.

UNIVERSITY HENDERSON

Prefer golf to painting houses? This aluminum siding and brick home requires no maintenance. 3 or 4 BR with LR and DR in-line and all absolutely immaculate. The family room has warm red carpeting and deep rich walnut panelling and cupboards. Many other delightful surprises such as cupboards everywhere and secluded sun drenched patio. Only $52,500 for this exclusive area. D. B. TAYLOR, 386-3231.

SINGLE WOMEN

Don't live alone! But have privacy plus monthly income. Main floor is a modern yet homey 2-BR. suite plus sundeck and some view of Portage Inlet. Lower level is just as well finished and is a 1-BR. ground level suite with 2 separate entrances. Have as little or as much communication as you wish with the 2nd suite but don't be all by yourself in your home. Quiet cul de-sac of trees and well kept homes. Close to bus and just minutes from town. Home plus income only $38,500. D. B. TAYLOR 386-3231 or 477-9179.

BURNSIDE 2 BDR. BSMT.—$26,995

Excellent value in this newly listed 2-BR. home with lovely baseboard hot water heating. A nicely kept 1940 home with cheery raised hearth fireplace in the LR., full bsmt. with 3rd BR. down and most pleasant garden with a small summer house. Call now to see inside. MLS JEFF CHALK 386-3231 or 477-8274.

QUIET FAIRFIELD

Relax in this cozy 1-bedrm. condominium suite located in parklike surroundings where all gardening is done for you. Many other features, such as dishwasher, garbourator, whirlpool bath, lounges, sundecks, free laundry facilities. Robert Lucas 592-2159.

OAK BAY SOUTH

A delightfully compact home in quiet area of Oak Bay. Within minutes of shopping and schools. Sundeck off kitchen overlooks lovely garden. $32,500. Ted Walford, 598-1420.

OAK BAY

A spacious 3-bedroomed home within a 2-minute walk of Oak Bay Village. Living room with fireplace and beamed ceiling. The dining room has a built-in buffet. Extremely large and bright kitchen. Finished room in high basement. $42,500. Ted Walford, 598-1420.

250 HOUSES FOR SALE

BLOCK BROS.

3 OFFICES TO SERVE YOU
MON.-FRI., 9 a.m.-8 p.m.
SAT., 9 a.m.-3 p.m.

1800 Blanshard
3636 Shelbourne
1949 Sooke Rd.

Fall Is Approaching, put another log into the fireplace and just

relax away your nerves and tensions in beautiful 10 Mile Point which boasts country living yet close to University and all good schools. We are pleased and proud to offer this solid built split level family home on over ½ acre, offering 4 spacious bedrooms, large entertainment sized living room, featuring attractive old brick fireplace with built-in woodbox. The dining room opens out to a large sundeck. 2 full bathrooms plus a two-piece with roughed-in plumbing for a shower. Downstairs you find a 20x12 ft. recreation room with cozy raised hearth fireplace. $59,500. Erna Ellsay, 477-1841 or 477-5705. MLS.

EASE THE SQUEEZE

Tired of apartment living or renting then move your family into this perfect setup. A neat entrance into the attractive living room with brick fireplace and built-in back shelves. 2 large bedrooms, kitchen boasts color co-ordinated built-ins with dining area. Separate utility room plus an attractive family room. Be cozy warm with electric heat. Neatly landscaped lot. Close to all services. $24,950. Erna Ellsay, 477-1841 or 477-5705.

TAKE YOUR PICK AND HAVE YOUR CHOICE!

$50 000 waterfront duplex in a district growing in popularity. Revenue is not the attraction to this place but location and future development. Possible triplex with a little finishing.

$45,500 OPEN HOUSE 1-4 2629 DALHOUSIE SATURDAY

A truly lovely home is hard to find at a price to fit your budget. This beautifully finished 4 bedroom home just blocks from beach and park. Features a massive granite rock fireplace, quality wall-to-wall, Formal dancing room and much more. All that you have been looking for in a select area of Oak Bay. View this with Pat Forbes at Open House.

$26,900

This wondrously well constructed home in the heart of city. Two bedrooms, full basement developed formal dining room. Combine living with business. Better than apartment as you are on your own. Fully fenced yard.

$26,900

Delightful no-step cottage. Immaculate inside and out. So much space, 2 bedrooms and a den. You'll not want to miss seeing this.

$25,500

First time offered. Charming Lakeside cottage. Two bedrooms or more. Large yard close to stores, come, you'll be charmed, when you view. It's a terrific starter home and no steps.

$24,900

If pink is your favorite color then this is for you. Charmer, no stepper, easy care garden with roses and lawn. Two bedrooms and attached garage. ½ block to bus and stores. (Mrs. Pat Forbes, 477-1841 or 383-2520 or 479-3563.

STOP! WANT TO ESCAPE

From the rush and bustle of traffic and crowds? Then this charming and practical country home can be the answer. 4½ acres part cleared, part treed, park-like and a 3-bdrm. home only 2½ years young. Sewers close. $62,000. Grow and-or raise your own what'sits.

GORDON HEAD

Very attractive spit level design 4 bedroom 2 bath full basement home on a quiet street. Close to shops, schools and transportation. Lots of room for everything. Mr. A. H. Page 477-1841 or 382-9983.

OAK BAY EXCLUSIVE

A spacious 4-bedroomed family home set in a beautifully treed garden and in an area of fine prestige homes. Dining room with french windows that open onto a secluded patio. Panelled family room with convenient stairway to a cosy kitchen. Panelled den-come-office or fifth bedroom. Spacious living room with fireplace and bay window. Double carport. $65,000. Ted Walford. 598-1420

GORDON HEAD EXCLUSIVE

If you have been searching for a modern 3-bedroom family home that is convenient to Victoria University, has a view of the Haro Straits, with a secluded garden, then search no more. The fully-equipped kitchen has stairs leading down to a carpeted family room with fireplace, plus french windows that open onto secluded patio. The fenced garden has an arbor and garden shed, carport. $47,500. Ted Walford, 598-1420.

.92 ACRE CLOSE IN, BUT FAR ENOUGH AWAY

Over 40,000 sq. ft of evergreens, plantings and perennials including an extremely well-maintained 3 bdrm., full basement home. The rare combination of seclusion from the work-a-day world yet proximity to all conveniences. A keen eye will recognize the investment prospects immediately, regarding location. Erna Ellsay, 477-5705 or Frances Brown, 383-3305 or 477-1841

OPEN HOUSE 1 TO 4 P.M. SAT. 2629 DALHOUSIE

Oak Bay where everyone wants to live. Close to Willows Beach, close to shopping, close to schools. No finer buy and unsurpassed quality home. Four bedrooms, rec room, large spacious living room with granite rock fireplace. Quality wall-to-wall, large landscaped lot 70x150 — $45,500. Erna Ellsay attending 477-1841—477-5705.

OPEN HOUSE 1 TO 4 P.M. 142 GOWARD RD.

$53,900. None to compare with this newish 1627 sq. ft. house all one level overlooking Prospect Lake. Spacious sundecks, shaded patios, gorgeous wall-to-wall in sunken living room with wall-to-wall floor to ceiling fireplace. All this and more. Come view with Mrs. Pat Forbes 477-1841 — 383-2520 — 479-3563.

COLWOOD EASY-CARE HOME

Are you still looking for a good, solid home under $30,000? Do you want a home that is easy to maintain and with virtually no steps to climb? Then let me show you this well-kept 2 bedroom bungalow at your earliest convenience. Some features include ww shag in living room, a den or 3rd bedroom, spacious kitchen with dining area, utility room, attached garage, etc. Ideal starter for newlyweds or small families. Please call Mike Ryland 478-5561 or 478-4761.

250 HOUSES FOR SALE

BLOCK BROS.

3 OFFICES TO SERVE YOU
MON.-FRI., 9 a.m.-8 p.m.
SAT., 9 a.m.-5 p.m.

1800 Blanshard
3636 Shelbourne
1949 Sooke Rd.

LARGE FAMILY

Have 4 bedroom 2 storey home. Renovation special. Grow large garden. Centrally located. Close to elementary and high schools. 1 block to park. Asking $23,000. Call B. Van Pelt 478-5561 or 477-5743.

SUB-DIVIDABLE

Approx. 2.3 acres in Saanich-McKenzie area. To be on sewer before New Year. Nicely renovated 4 bedroom home, 2 garages. School across street. Park on corner. Close to major shopping. Asking $50,000. Call Bob Van Pelt. 478-5561 or 477-5743.

COLWOOD BEAUTY $70,000

An excitingly different plan, designed for the utmost in comfortable living, offering the combination of complete privacy plus panoramic view of sea and city. Situated on ½ acre of land, this 3 bedroom home includes such desireable features as:
Spacious in-line DR-LR with attractive fireplace
Dream kitchen includes dishwasher, fridge and range
Party-size rec room with 2nd fireplace and wet bar
Three large bedrooms
Separate utility room includes washer-dryer
2½ bathrooms
Workshop and storage area
Wrap-around sundeck
Double carport
Almost 2800 sq. ft. of finished living space
For further details or for viewing by appointment, please call Mike Ryland, anytime 478-5561 or 478-4761.

NICER THAN NEW

A beautiful home near the Colwood golf course. 3 bedroom split-level in immaculate condition. All features of this home are deluxe quality. Large lot on quiet cul de sac. Beautifully landscaped with ground level patio in secluded back yard. Partially completed rec. room, workshop and 2 piece bath in basement. Owner moving. Price reduced to $40,500. Bob Van Pelt 478-5561 or 477-5743.

THE RATRACE ESCAPE

Near new. 3 bdrm. full basement easy care home. Set well back on quiet cul-de-sac. Unusual grounds totalling 2 acres. A guest cottage is also included in list price of $42,900. Metchosin creek runs at the back of this bargain. Make an offer. NRS. John Adanak 478-5561 — 478-4335.

SPACIOUS AND GRACIOUS

Get away from it all. Own this 1.43 acres in Sooke, and relax. Put your in-laws in the 2 bdrm. cottage, while you and your family live in 3 bdrm. full basement house. Children's playground here with lots of parking for grown-ups. Only $34,900. John Adanak 478-5561 — 478-4335.

MAYFAIR REALTY

3153 Douglas St. 386-2955
WOODWARD'S MAYFAIR CENTRE

OPEN HOUSE 616 KENT ST. SAT. 1:30-4:30 P.M.

New home off Carey Rd. Ready about Sept. 1st. Another quality KRAHN home of 1,240 sq. ft. that's just a bit different. 3 bedrooms, 1½ baths, dining room, large family kitchen with sliding glass doors onto LARGE sundeck over carport. Full, high basement. $24,000 mortgage at 9¼% with trades accepted. $34,900 — terms or trades. GEORGE WALL, 386-2955 or res. 478-5681.

FAIRFIELD AREA 3-BEDROOM

1,280 sq. ft. for family living Lovely living room with FP, spacious dining room, practical kitchen. Full bsmt. with extra bedroom. Drive-in garage, nice landscaping. Asking $39,900. MLS 5106. FRED JACKSON, 386-2955 or res. 477-2537.

ESQUIMALT

For newlyweds or retireds — a two-bedroom home with a distinctive living room and a dining room — bright and airy — all hardwood floors — lovely lot with a good measure of seclusion — listed price $37,500 on good terms. Call J. J. WILLIAMS, 386-2955 or res. 479-1163 to see thru.

PRICE REDUCTION $26,000

Are you looking for that cosy two-bedroom starter or retirement home? Does a small house situated on a large (50x150) lot, with lots of room for expansion fill that need? This home is 14 years old and is just waiting for the right buyer. For further information and appointment to view please call A. J. (Tony) FAULKNER at 592-2407 anytime.

PRICELESS CHARM SOUTH OAK BAY

You'll love everything about this delightful 4 bedroom home. Large living room with fireplace, good sized dining room, spacious bright kitchen with lots of cupboards and good eating area. Enjoy the luxury of deep pile wall-to-wall carpeting, large windows overlooking beautiful secluded garden. A true gem in mint condition. M.L. No 5332. To view call ADELLA DAVIS 385-8264 or LORETTA HOGARTH 592-3537 or 592-2407 anytime

OPEN HOUSE FAIRFIELD SAT. 10-1 and 5-8

Come and see this large 2-storey family home at 79 Wellington just ¾ block from the sea. Three good sized bdrooms with possibility of a 4th on the main floor. Priced at $32,900 it's perfect for the growing family. Call Loretta Hogarth 592-3537 or ADELLA DAVIS 385-8264.

WHYTE & GOWER OAK BAY PROPERTIES LTD. 2227 Oak Bay Ave.

10 MILE POINT. PRIVATE SALE. Superb view and seclusion on ½ acre wooded lot. Over 2,000 sq. ft. on one level. 3 bedrooms, 3 bathrooms, separate dining room, family room. 2 fireplaces, double garage. Partial basement, $87,000. Phone 477-5192 for appointment.

BY OWNER IN ESQUIMALT
Nice home on quiet no-through street, 2 bedrooms plus two finished bedrooms and shower in basement, old brick fireplace and sundeck over concrete storage space. $30,500. 385-3589

GLEN LAKE AREA, 2772 SOOKE Road, completely renovated 5-bedroom Tudor style home, with full basement, family room, large lot and pastural view. 478-6268 or 478-1974.

UP-DOWN DUPLEX VIC WEST. Each suite 2 bedrooms. Combine accommodation with income. $32,000. For information call 652-3453.

OPEN HOUSE
Saturday 2-5 p.m. 802 Sherk St. New by builder, three bedrooms, full basement. $31,900. 384-6617.

250 HOUSES FOR SALE

Bayshore realty ltd.
512 fort st. 388-6424

SOUTH OAK BAY LARGE FAMILY HOME

—Older 2-storey home with over 2400' of living space.
—4 bedrooms, 2 baths, den, TV room, sunroom, large L.R., D.R. and modern kitchen.
—Ext. freshly painted.
—Lovely garden with 75 azalias and rhododendrons.
—Established area of higher priced homes.
—View over Oak Bay Marina and Mtns.

BARRY BOWES
SANDY CRAWFORD
388-6424

1249 FINLAYSON $25,000

—nice older home with 3 bdrms. and full basmt.
—60x120 lot, well maintained with trees and garden
—close to schools and shops
—drive by — PLEASE DON'T bother the owners
—easily financed

BARRY BOWES
388-6424 Res. 383-1540

$35,900

Owner transferred — wants fast action. 9-year-old Bungalow with 2 bedrooms up and 2 down. Large living room and dining area. Modern kitchen. Basement contains roughed-in rumpus room and utility. Large sundeck over carport. Quick possession available.

SANDY CRAWFORD
388-6424 (Res.) 477-1561

Johnston

REALTORS—APPRAISERS
SINCE 1903
1306 BROAD ST. — 385-2471
JOHNSTON AND CO. LTD.

BEAUTIFUL SEA VIEW ALMOST NEW HOME

MILL BAY $29,000 OVER ½ AN ACRE

An immaculate home less than one year old. Two bedroom on main floor, good size living room, lovely ash cabinet kitchen, dining area with glass doors to large sundeck. Full high basement, roughed in extra plumbing and space for more rooms. Good quality wall to wall carpets on main floor. Low heating, low taxes. Ideal retirement or small family home Mrs. Webb. Res. 477-3095 or 385-2471.

$28,500
SAXE PT. AREA (ESQ.)
Close to water with good seaview, 2-bedroom house with in-law suite. Beautiful Alcan aluminum siding has made this the most prominent house on the street. Great potential here for further development.
HUGH YEREX
385-2471 479-8169

HANDYMAN SPECIAL
TOWN AND COUNTRY
$22,900
Owner says "Sell." No-step 2-storey home, 1 large and 3 small bedrooms, kitchen with eating area, living room, carport, fenced front yard. Make an offer. MLS 4532.
BILL McCULLOCH
385-2471 479-4487

A. BERNARD and CO. LTD.
655 FORT ST. 384-9335

OPEN HOUSE SAT. 1:30-4:00 80 HIGH ST.

(OUT BURNSIDE W., JUST PAST WILKINSON RD.)

Don't miss seeing this delightful bungalow, 10 minutes from town in Strawberry Vale rural setting.

—SOLD—

—Sun deck, car port, and many more outstanding features (MLS 5305)

SEE YOU SATURDAY!

$46,500

WIL WILSON 384-9335, 477-4328

OLYMPIC REALTY LTD.
385-5741

2 BRAND NEW— 3 BEDROOMS

Located on a quiet dead end street at Glen Lake. These quality built homes will be ready for occupancy September 15th. The homes have two fireplaces, L-shaped living dining rooms, eating area in kitchen, roughed-in plumbing in basement, sun deck, wall-to-wall carpeting throughout and many more extras. First mortgage available at 9½%. For further information call DON OAKES, 478-4334 or 385-5741.

OPEN HOUSE SAT. 1:30-4:30 3042 ORILLIA

Visit this charming 3-bedroom home which is located within short walking distance of Gorge waters, schools, shopping centre, transportation and ice skating arena. Features wall-to-wall carpeting, fireplace, full high basement. Drive-in garage. Many extras. Call ALBAN BOWES 385-5741 or 479-5693.

GARDNER REALTY LTD. 899 FORT ST. 385-7721

BURNSIDE

Large 2-bedroom home (1300 sq. ft.) with in-law suite in full basement. There is a through hall, large living room, separate dining room, walnut kitchen, 4-pce. bathroom, utility room and two good size bedrooms on the main floor. WW carpet throughout. In-law suite has sep. entrance and meter. The outside has just been done with "Never Paint Again". Asking price $36,500. For viewing call:
385-7721 BILL WEISS 385-5894

HENRY BITTERMAN LTD.
2700 Government 386-2971

SAVE . . . $ $ $ . . . HUNDREDS
Our Commission—only 4%

HANDYMAN'S SPECIAL
This home is presently owner-occupied but possession date would be no problem. It is in need of some alterations and redecorating. Situated in a pleasant district on a good lot, close to all amenities. This property presents good possibilities and could be good holding property. The asking price is a realistic $11,500. L. Skinner, 388-9841.

250 HOUSES FOR SALE

RITHET'S

for
Real Estate
Insurance
Appraisals

ESQUIMALT DUPLEX

Up and down Duplex located on high view lot overlooking harbour. Each unit has two bedrooms with good size living room and kitchen with eating area. Double carport. Asking $36,500. For more information or to view please call OLIVER DOUGLAS or E. WILKINSON at 382-4251.

JUBILEE AREA

Price reduced on this older 4-bedroom family home close to Jubilee Hospital. Main floor has living room with fireplace, dining room, kitchen, large family room and 3-pce. bath. Upstairs has 4 bedrooms and 3-pce. bath. Updated wiring, plumbing and heating. New Price $27,900. To view call OLIVER DOUGLAS or E. WILKINSON anytime at 382-4251.

Engineered Homes
Canada's Most Honored Builder

NEW HOMES
IN SIDNEY
ON
SIMKIN PLACE
1 BLOCK OFF RESTHAVEN
ON HENRY AVE.
AND IN
NORTHRIDGE TERRACE
On Vanalman Ave.
Call Anytime
Rowan Ragan Or Harry Atkey
383-3826 598-1737

Engineered Homes
385-6211 19 Cadillac Ave.

VICTORIA REALTY LTD
3477 SAANICH RD.
386-3585

SIDNEY
SEA AIR
SEA VIEW
Split level with 3 bedrooms up and one down. Small backyard with patio, but ample parking possible on side yard for boat or camper. Gargae separated from the house by a breezeway. The kitchen is a housewifes dream. Close to shops. Please call Neva Pennie to view, 386-3585.

OPEN HOUSE SOUTH OAK BAY

DAILY 3-7 P.M.

Only 1 executive house left at Foul Bay Rd. and Crescent, with beautiful view of Strait and Olympics. $66,500. Buy direct and save. 598-1223, 598-1103 evenings.

MT. TOLMIE
PANORAMIC VIEWS
Custom-built, NHA 3 bedroom, 1½ bath, executive home. 22x15 living room, fireplace, separate dining room with sliding glass doors to 22' sundeck. Large convenient kitchen, eating area, built-in range and oven. Plaster and oak floors throughout, some wall-to-wall carpeting. 20 ft. above ground rec room, sliding doors to patio. Sep. 2-car garage plus trailer or 3rd car parking and turnaround. Beautifully landscaped 70x160 lot, close to University, Racquet Club and shopping. Early possession! Asking $50,000. MLS 5144.
Dickie Agencies Ltd.
D. L. Dickie 382-4312

QUALITY HUCKER-BUILT HOMES

Homes now under construction on Ronald Rd. off Sooke Rd., Colwood
All homes are 3 BR, wall to wall, 1½ baths, full basement with area for rec. rm. and other rm., roughing in plumbing and basement. Buy now and choose your own colors.
Phone H. Blake, Hugo Hucker Const. 382-9212, Res. 383-4372.

Seaboard CONSTRUCTION
SPEC. AND CONTRACT HOMES
652-1526

REESON AND PINCH HOMES
BUILDERS AND DEVELOPERS
Have 2 and 3 Br. homes nearing completion. Fireplace in front room, sliding glass doors leading to large sundeck. Still time to choose carpets. Priced from $29,700. Drive by Pollard Place and Piercy Ave. in Sidney, or for viewing phone Dave Williams, 388-4740.

Byron Price

and Associates Ltd.
804 BROUGHTON ST. 385-2458

OAK BAY

WILLOWS — $44,800
New exclusive listing
G. E. BUS RYAN, 385-9741
J. A. Henderson Realty Ltd.

BY OWNER
Gorge area, 2 bedrooms plus extra room, workshop and garage in full basement. Completely remodelled, stucco, wall-to-wall carpet, fireplace, sundeck, close to bus, schools and store. $25,300. Occupancy Dec. 1. 388-5842. No agents.

METCHOSIN 2 ACRES
New 3 bedroom house with large bright kitchen, full basement; double garage plus carport under sundeck. Small barn and corral. Stream bordering property. Close to golf course. $55,000. 4205 Bilston Place off Pears. 478-1127.

BY OWNER
4 large bedrooms, wall-to-wall carpet throughout, large kitchen, modern plumbing, wired for electric stove. Oil furnace in basement. Large fenced lot with fruit trees. $24,500 full price with $1000 down or less. 479-2209.

SIDNEY — PRIVATE
Four bedrooms, large family room with fireplace, or 5th bedroom large cabinet kitchen with dining area, living room with fireplace, 2 bathrooms, large sundeck, open to offers, asking price $44,900. No agents, 656-5370.

FINISHED IN SEPTEMBER
$25,900. Sooke. New 3-bedroom house, crawl space. Close to stores, schools and transportation. Beautiful trees and natural setting on 100 x 172 lot wkth city water. View on corners French and Grant in Sooke.

METCHOSIN

1.48 acres, 3-5 bedroom home, $36,000 STANE JOHNSON 383-1484 or Island Pacific Realty 388-6231.

2-BEDROOM, WALL-TO-WALL throughout, electric heat, stove and fridge. Heated large room in cement basement, on small treed lot. Fernwood area. $18,750. 592-1552.

W. J. LINDSAY LTD.
Royal Oak Shopping Centre
479-7111 658-5040

250 HOUSES FOR SALE

FOR TWO
Or more in Sidney, 2-bedroom, no-step home in fine location. Mint condition. $27,900.

WHY NOT OWN A SMALL KINGDDOM OF YOUR OWN?
6.93 acres with approximately 250' of morningside waterfront in North Saanich.

WATERFRONT DELIGHT
2-bedroom home on good size lot, $35,000.

Capital Region Agencies
656-3951
Jim Jones 656-4597
Jim Sloan 656-5311

CORDOVA BAY
WITH VIEW
CHOICE AREA
Spacious Modern 3 BR home with 2 large extra BRS in the high basement. Pleasant large living room with very attractive fieldstone fire place, separate dining room with glass door to sundeck with a relaxing water view. Family size kitchen with deluxe cupboards, built-in stove and dishwasher. Extra large Master BR with ensuite. 13x32 ft. rumpus room with fireplace. Wall to wall through-out house. Drapes included. 2½ baths, sewing room, double carport. Good lot. This 4-yr. old home is very attractive and will sell quickly. Phone OWNER 477-8301. No agents please.

B.C. LAND
AND INSURANCE AGENCY LTD.
530 BROUGHTON 388-5555

HAMPTON PARK
176 LURLINE
Have a drive-by but please do not disturb owners! This new listing in a prime location awaits your offer. Features LR., 2 plus Bdrms., Bsmt. and large family lot. Asking $27,500.
CHUMMY CRABBE
388-5555 479-7998

4 BEDROOMS S-OAK BAY
1441 St. Patrick. Sale Collapsed. View Sat.-Sun. 1-4 p.m. This character stucco and granite home has just been completely redecorated inside and out. Quality carpets and vinyl floor and wall coverings. Drive in garage. Package oil heat. Large 9¾% mortgage available. $35,900. F.P. with $5000 to handle. Easy care 40' lot with bearing fruit tree. Try your offer and move in Sept. 1.

QUICK POSSESSION
Move before school starts, 3 bedrooms plus 2 part finished in basement. Has separate dining room, living room with fireplace. Gleaming oak floors throughout. Full basement , double garage, situated on large lot with country atmosphere. Asking $33,900. Call owner 382-2096.

OAK BAY

WILLOWS — $44,800
New exclusive listing
G. E. BUS RYAN, 385-9741
J. A. Henderson Realty Ltd.

UNIVERSITY HOMES CONstruction, open house, Sat. from 2-4, Sunday from 2-5. 2 new homes, not quite completed yet on Bisley Place off Longacre. Good financing, 9¼ per cent mortgage. 658-5781.

MUST BE SOLD, BY OWNER 4-bedroom home, electric heat, no steps, no basement. Close to shopping centre and schools. Can be seen at 237 Sims Ave. 385-2122. Easy terms arranged. Asking price $25,000.

OPEN HOUSE

SAT 1:30-4
235 MONTREAL STREET
4 bedroom plus basement. $24,750.

BY OWNER
1,200 sq. ft., three bedrooms, f.p., large lot, close to schools, etc., no basement. Drive by 3031 Jacklin Road. To view 478-6268. $27,000.

THREE BEDROOM NO-basemenrt home, large lot, handyman's special. Jubilee area, $25,000. Phone 592-3540.

250 HOUSES FOR SALE

ONLY TWO LEFT
COLWOOD
BRAND NEW
HUGO HUCKER
BEAUTIES
Price $34,900 and $35,500
Two lovely 3-bedroom, 1½ bathrooms (master ensuite) homes. Wall to wall throughout. High cement basement ready for development. One with double carport and large sundeck. Quiet area. For additional information or to view call J. B. YOUNG, 598-1818 or 383-4124 anytime. Park Pacific Investment Ltd.

Happy Valley HOMES Limited
15% - 20% Savings
— Have a look at Modular housing V.L.A., N.H.A., CMHC approved
2681 Sooke Road
478-8303

622 BAXTER

$33,500—By owner
4 BRs.—1½ Bath
L-Shaped LR.-DR.
2 Fireplaces. D.I. Garage
French Doors to Sundeck
Large lot—Fended back yard
Lovely rugs, new drapes, stove Inc.
Quiet St.—Close to school, Bus
479-6701

SOOKE
OWNER-BUILT
—3 bedrooms
—Double plumb.
—Carport-patio
—Seaview
—Quiet dead-end street
—2 min. to stores
—by appt. only 642-5560.
—No agents
—Below cost at $31,900

NEW HOMES
BY BUILDER
New three bedroom homes now under construction on Polyanthus today at Crescent with many plus features. Call Dan Penman for appointment
KASAPI CONST. CO. LTD.
386-6191 evenings 479-7382

3-BEDROOM, $21,900, NEARLY new condominium townhouse, 1,200 sq., excellent clean condition, very private, stucco, 1½ bathrooms, wall-to-wall carpet, large storage room, nice fenced garden. Sidney 656-2206.

SIDNEY

by builder, new bungalow, 2 bedrooms, double windows, electric heat, close in. Full basement. $27,900. 656-5216.

CADBORO BAY REALTY
Homes in the Carboro Bay. Gordon Head, University area. Phone 477-9511.

INCLUDE
THE
PRICE
for faster results
in your classified
advertisement.

Success Coat!

9456 10½-22½
by Marian Martin

Easy-Knit Coat!

737
by Laura Wheeler

Sew our success coat — it's young, classic, right for any season! No set-in sleeves, no complicated details — choose doubleknits, wool blends.

Printed Pattern 9456: Half Sizes 10½, 12½, 14½, 16½, 18½, 20½, 22½. Size 14½ (bust 37) takes 3¼ yds. 60-in.

Seventy-five cents (75c) cash, cheque or money order for each pattern — add 15 cents for each pattern for first-class mailing and special handling.

Print plainly size, name, address and style number.

Send order to Marian Martin, care of The Daily Colonist, Pattern Dept., 60 Progress Ave., Scarborough, Ont.

New! Spring-summer catalogue! We love to design for you — over 100 town, vacation, glamor styles. Choose one pattern free-Send 75c now.

Instant Fashion Book. $1.

Instant Sewing Book — sew it today, wear it tomorrow. $1.

Smart knit coat. Get ready for the first breezes of fall.

Knit fashionable coat with cable yoke of worsted in one piece from the neck down — including sleeves. Easy, tweedy pattern stitch. Pattern 737: sizes 4-12 included.

Seventy-five cents (75c) for each pattern — cash, cheque or money order. Add 15 cents for each pattern for first-class mailing and special handling — to Laura Wheeler, care of The Daily Colonist, Needlecraft Dept., 60 Progress Ave., Scarborough, Ont.

Print plainly pattern number, your name and address.

1972 Needlecraft Catalogue — Knit, crochet, embroider gifts, fashions. Free directions. 50c.

Instant Macrame Book — Basic, fancy knots. Patterns. $1.

New Easy Art of Hairpin Crochet has 26 patterns $1.

Instant Crochet Book — Step-by-step pictures, patterns. $1.

Complete Instant Gift Book — more than 100 gifts. $1.

Complete Afghan Book — $1.

16 Jiffy Rugs Book 60c.

Book of 12 Prize Afghans. 60c.

Quilt Book 1 — 16 patterns. 60c.

Museum Quilt Book 2 — 60c.

Quilts For Today - 60c.

253 COUNTRY HOMES AND PROPERTIES

Western HOMES Ltd.
817 FORT ST. 386-3494

Only 2 Left 2 Acres $9,800

Located in the Mill Bay Area not far from Shawnigan Lake, this rolling meadow land is ideal to build the hobby farm of your dreams. Of the original 16 lots there is only 1 left, so act quickly!

John Thomson
Jack Davis
386-3494 (24 hrs)

7.8 Acres Commercial Area

Modern home, good outbuildings and fencing. Located at Mill Bay, this high view property has many, many potential uses including a hobby farm or holding property. Asking $51,900 (4568)
DON'T DELAY CALL TODAY
Jack Davis
386-3494 (24 hrs.)

THREE SIDNEY HOMES
STARTER OR RETIREMENT
See this near new 2-bedroom bungalow. Living room, dining room, smart kitchen. Basement ready for development — utility carport. Landscaped. MLS 5261. Full price $29,950.

RANCHER
9 years old and comprising of 3 bedrooms, living room, good-sized bright kitchen with eating area. Large attached garage. MLS 5068 — Price $31,500.

GOING FISHING!
Situated on quiet cul de sac, this 2-year-old home offers you 3 bedrooms with partially developed basement. Close to Marinas, Schools and all facilities. MLS 5040 — Price $34,900.
Call Tony Buckle, 656-3157, or Brentwood Properties Ltd. at 652-1141.

Beaver Lake

Move to the country and enjoy the best of two worlds. 10 minutes to Victoria on a 5.2 acre ranch. Complete with modern 1650 sq. ft. long, low ranch style home on tastefully landscaped grounds. Good 3-box stall barn with 10-ton hayloft plus large loafing shed. Also 2,000 ft. of new fir and cedar white painted paddocks. Also 100x300 ft. riding ring, plus an exercise track around a beautiful grove of cedars. Also close to miles of beautiful riding trails in Beaver Lake Park. Truly a family paradise. It may never be on the market again so see it NOW. Selling for $74,900. Approximate replacement value $85,000. MLS 5145.
479-4804 ROY TELFORD 479-1667
J. H. Whittome and Co. Ltd., Royal Oak Branch

OPEN HOUSE

SAT., AUG. 25, 2-4 P.M.
840 BRADLEY DYNE ROAD

NORTH SAANICH

Here is a striking Ardmore beauty waiting for you on a wooded acre, close to Beach and Golf Clubs. A lovely living room with fireplace, a sepaate dining room, 4 large bedrooms, 2½ bathrooms, and much more, harmoniously combined with first class construction and materials for your total enjoyment.
ASKING $59,000
Come and see it or call
656-4000 K. DROST 656-2427
656-4000 J. A. ROSS 656-1234
SAANICH PENINSULA PROPERTIES LTD., SIDNEY

KENNELS
HOBBY FARM
RANCHETTE
6 MILE CIRCLE
Just over 6 acres right on the fringe of Victoria. Only minutes to town and a nice large modern bungalow included. Presently run as kennels for 24 dogs, this property is mainly meadow land and would be ideal for horses or any type of hobby farm. The bungalow, only 12 years old has 3 bedrooms, (two on the main floor), full basement, and oil hot water heat, new just last year. Fantastic value at only $65,000. Call JACK MEARS at 598-3321 anytime. Jack Mears Oak Bay Realty Ltd., 2194 Oak Bay Avenue.

ESCAPE TO PARADISE

3-acre estate just 20 minutes from Victoria. 6 year old 1400 sq. ft. home of superior construction. Features 3 bedrooms, 2 bathrooms, large living room with fireplace, modern kitchen, dining room with sloping property has cleared area, adjacent sundeck. This well treed Suitable for horses. $49,900. Offers considered.

SANDY CRAWFORD
388-6424 (Res.) 477-1561
BAYSHORE REALTY LTD.
512 FORT STREET

10 ACRES
Beautiful executive hide-away with 2 or 3 Bdrms, sunden, beamed living rm with floor to ceiling fireplace. Interesting dining rm. Attractive kitchen of old brick and built-ins. Over 1400 sq. ft. of quality. $70,000. Excellent terms available.

14 ACRES
Cosy 2 Bdrm bungalow with frontage on 2 roads. Privately located in a mature forest. $48,000 terms.
388-4271 SHIRLEY WILDE 478-2459
388-4271 RUTH LUKAITIS 477-5306
J. H. Whittome and Co. Ltd.

METCHOSIN RESIDENCE
Versatile quality residence of 2600 sq. ft. 4 or 5 Bdrms. Living-dining rm 40x14. Family room, den, pool room and part basement. Ample parking. Patio at rear. 2 stall barn with workshop. 2 acres. Creek and meadow land. Very attractive property. $97,000.
388-4271 SHIRLEY WILDE 478-2459
J. H. Whittome and Co. Ltd.

CENTRAL SAANICH — $130,000
Beautiful view from high location. Attractive home, 2,000 sq. ft. on main floor, situated on 8 acres. No drivebys, at vendor's request.
VERA FREIDRICH or
IRENE VAN
598-2610 386-2911 384-9191
Homefinders, Wall and Redekop

SIDNEY REALTY LTD.
Serving with Saanich Peninsula
656-3928
Ral Estate — Insurance

SEAVIEW COWICHAN VALLEY estate, 2 landscaped acres, 12-room residence, $106,500. H. W. Dickie Limited, 746-5171.

SIDNEY SAANICH PENINSULA
GORDON HULME LTD.
2444 Beacon Ave. 656-1154

TRADE
Through
CLASSIFIED

256 WATERFRONT PROPERTIES

WATERFRONT ½ ACRE LOTS

Southern exposure, excellent soil, ideal investment property. Located with 4 on Denman Isle, 1 on Hornby Isle, priced at $15,000 with 10% down. 2 on Vancouver Island priced at $15,900. For information or plans phone or write Frank McLaughlin eves. 390-4334 Nanaimo Realty Co. 754-2311, 17 Church Street, Nanaimo.

256 WATERFRONT PROPERTIES

OVER 7 ACRES
TREED SECLUSION
450' LAKE FRONTAGE
in every sense of the word, situated 30 miles from Victoria on good highway. Excellent famiy accommodation or 2 family accommodation or 2 family in-law, etc. 8 rms., 2 bathrms., plus 5 rm. adjoining suite with bathrm and washrm. Excellent condition. Orchard and fenced vegetable garden. Large boat shelter and wharf. Asking $150,000. Please call Mr. Custance, 385-2481.
Swinerton, Stewart Clark, Ltd.

OPEN HOUSE SAT. 1:30 - 4:30 8012 Turgoose Ter.

Estate sale makes available this modern architiect designed home just 12 miles to downtown Victoria. Unique plan, provides LR, DR, Kitchen, master BR, library-den, on main floor; and bedsitting room with kitchenette, bedroom, fully equipped billiard room, and hobby room with fireplace on lower level. Separate heating and air filter systems for each floor. Ideally situated on a point to take advantage of views and give privacy. Easy-care lot with minimum maintenance. Available now. Price $108,000. MLS 5185.
WILFRED DAVIS
479-1667 658-5276
J. H. Whittome and Co. Ltd.
Royal Oak Branch

ALMOST 3 ACRES OF WATERFRONT PROPERTY IN TOWN OF SIDNEY, 2 OLDER HOUSES ON PROPERTY ON WATER AND SEWER. SOME OF THE NICEST WATERFRONT IN SIDNEY. PROPERTY AT REAR IS ZONED MULTIPLE. TO VIEW CALL
C. M. "BUD" FORBES
386-2111 652-2950
MONTREAL TRUST COMPANY

FISHING?
WOW! WHAT A CATCH THIS IS. 68' UNBELIEVABLE FEET OF LAKE FRONTAGE WITH PRIVATE WHARF IS JUST ONE FEATURE OF THIS REMARKABLE ESTATE. HOME IS IN STRATEGIC VANTAGE POINT TO ENJOY THE SERENITY AND BEAUTY OF THE GROUNDS, TOTALLING 1.09 ACRES IF 1200 SQ. FT. OF LIVING AREA IS NOT ENOUGH, THERE IS A COMPLETE IN-LAW SUITE TO HELP, OR LET THEM USE THE COZY GUEST COTTAGE. THE BAIT IS $69,000 AND WORTH IT. DRIVE BYS ARE USELESS HERE, SO LET ME USHER THE TOUR OF THIS ADVENTURE.
JOHN ADANK 478-5561 478-4335

RUSTIC
WATERFRONT HOME
ON WOODSY LOT
Contemporary styling with rock-brick and heavy cedar exterior finish. Spacious planning for the small family. All main rooms face the water. The views are excellent. Heavy double glass installation for extra comfort. Large and private sundecks. Quality carpet in main rooms and hallways. Quality fittings and colorful wall finishes. Approximately ¾ of an acre with lots of room for hiding boats and trailers. Landscaping is complete. Be first to view this weekend $79,500. Call Simon Flett anytime. 385-2471 or 592-7451. ML 4643.
Johnston and Co. Ltd.

SONORA ISLE OWEN BAY

Waterfront acreage with good building sites. Ideal for the hunters and fishermen. Good wharf with floats and jeep road. Treed, private, quiet, area of the best fishing grounds in B.C. Surge Narrows, Hole in the wall, Stuart Isle, Eagles, racoons, deer, other and all wild life are still plentiful in this area. 1 acre to 10 acres, priced from $4,300-$16,900. Terms 10% down. For information and plans contact Frank McLaughlin, Nanaimo Realty Co. 754-2311, Nanaimo Realty, Box 518, Nanaimo. B.C.

APPROXIMATELY 16 ACRES

Of Prime Lakefront plus 98 acres of rolling ranchland property undeveloped available immediately, asking $70,000

OR

81 acres with 1600 ft. waterfront strategically located on M. Pender Island on the Navy Channel, nicely treed sloping land including orchard, cedar and fir. Finest sandy beach in the Islands—Terrific potential for yacht club or Marina or Hotel. Call RUSS MCDOWELL 386-3231 Block Bros. Realty Ltd.

90' WATERFRONT 4 ROOM HOME $22,900

Beautiful Lot looking across Sooke Harbor to Sooke Village, easy access, fully cleared, excellent soil, near large new Government Park beyond new World College. The quality built home is complete in every respect, except for water supply. Wells are prevelant in area. This is the finest buy on the market today—being sold Exclusively by CLIFF STRETCH of J. H. WHITTOME and CO. LTD., Royal Oak Branch—479-1667 or 592-3969.

WATERFRONT

EAST SOOKE. A delightful 2 YR. OLD, 1000 sq. ft. home — 2 or 3 bedrooms, granite fireplace, excellent construction, auto. oil furnace. 81' of waterfront—possible deep moorage. 2.1 acres of partially cleared wooded land. SECLUSION. Must be seen to be appreciated. Asking $52,000, with good terms. View by appointment only. Call LOU BLOOMFIELD, 386-2955 or res. 598-5415, for details. Mayfair Realty.

BAZAN BAY
WATERFRONT LOT
Act quickly on this beautiful seafront property situated just 15 miles from City Hall. This well treed homesite offers not only a terrific view but a good deal of seclusion and approximately 75 feet waterfrontage, 103 feet road frontage on Lochside. Less than half cash required ho handle.
PRICE $19,500
385-2481 ED JUPP Res. 592-1019
Swinterton Stewart Clark, Ltd.

WATERFRONT LOTS

3.14 acres in Cedar Dist., cleared, $45,800 and approx. 1/3 ac. beautiful treed lot on Thetis Island, $14 200 and two Telegraph Harbour view, almost waterfront lots. Information on these properties from ELAIN HOLM, 746-4175 or 748-9388. Block Bros. Realty Ltd. Duncan, B.C.

GENOA BAY
Three attractive waterfront lots for sale by owner at Genoa Bay. Lot 1 — 105 ft. waterfront .28 acres. Lot 2 — 100 ft. waterfront, .35 acres. Lot 3 — 112 ft. waterfront, 1.03 acres. Can be purchased as one parcel or individually. Sign on property. For information phone 386-2171. Evenings and weekends, 598-4865.

OVER ONE ACRE

With about 360 ft. low waterfront. Exceptional view of Victoria and Royal Roads. At $40,000 this is an excellent buy. Subdividison possibilities into 3 lots.
F. Y. Craig 478-5561 383-1671
BLOCK BROS. REALTY

WATERFRONT ACREAGE, build now, develop later. 2.3 acres. 300' waterfront $75,000. 5 acres, 500' waterfront $150,000. Southerly exposure. Wonderful view. NO traffic. 656-2663.

SEAFRONT WITH ANCHORAGE — de Courcy Island, ¾ acre, 279 ft., 7 rooms. H. W. Dickie Limited, 746-5171.

WATERFRONT
Approximately 200' with 2½ acres. Mill Bay area. Small 2 bedroom house. Asking $40,000. 592-0121.

TWO LOTS ON QUADRA IS. Approx. 50x900 and 100x900. Total price $30,000. Bob hughes, National Trust, 386-2961.

258 CONDOMINIUMS AND TOWNHOUSES

UNREPEATABLE BARGAIN

Superb floor condominium in Oak Bay Village, conveniently close to shops, bus at door. Enjoy the large wrap around balcony, the quiet seclusion of beautiful oak trees. Inside you will find a graceful living room and spacious dining area, 2 lovely bedrooms, luxurious deep pile carpeting, labor saving kitchen and stream line bathroom. At $24,600 you couldn't find a better buy. To view call LORETTA HOGARTH 592-3537 or ADELLA DAVIS 385-8264 or 592-2407 anytime.

THE ULTIMATE IN GRACIOUS LIVING

is this outstanding one bedroom condominium suite in Victoria's most prestige building — 1440 BEACH DRIVE. Be the first to move into this new home complete with bath and a half, four appliance kitchen, utility room and your personal choice of counter tops, ceramic tiles and all carpets. This quality concrete condominium is available for viewing with GERRY DEWHURST 592-2407 or 477-6040.

WHYTE & GOWER
OAK BAY
PROPERTIES LTD.
2227 OAK BAY AVE.

RITHET'S
for
Real Estate
Insurance
Appraisals

A BEAUTIFUL ESTATE
UPLANDS, 2 ACRES
$295,000

Close to Victoria Yacht Club, two golf courses and all amenities. The custom designed home consists of twelve rooms, seven bedrooms, seven bathrooms, private study, den with fireplace, two family rooms and many extras. Adjacent to the residence is a heated swimming pool, cabanas and barbecue. To view this unique property please call
BETTY SHEA 592-9213

WALKING DISTANCE
SPACIOUS SUITE

Quiet, small well run block (not a conversion) with south westerly exposure and view over the city from wrap around sundeck. Some 1,300 sq. ft. of superbly planned, wall-to-wall carpeted living space. You can really live here for under $60 per month, including heat, domestic hot water, cablevision, sauna and garage. Owner leaving city, quick possession. Please call Mr. Custance, Swinerton, Stewart Clark, Ltd. 385-2481
1318 Blanshard

PARKSIDE PL.
(BETWEEN BURNSIDE AND TILLICUM RD., OFF ISLAND HWY.)
FROM $14,900
From $155 Mo.
(Including Utilities)

2 large bedrooms. Each suite 950 sq. including laundry room. Appliances. Next to shopping centre. Very large pool. Only 6 left. Adult section. Family section. Hurry and call 386-0070 (24 Hrs.) Nacel Properties Ltd.

OPEN HOUSE
Saturday 2-5 p.m.
Come and see these large 2 BR, 2-bath suites in the RUDYARD KIPLING, conveniently located at 1420 Beach Drive in Oak Bay, close to all amenities. Priced from $45,000. HERB McDANNOLD will be your host. Phone 658-8844 or CANADA PERMANENT, 382-9191.

WATERFRONT WITH PRIVATE cove. Possible 10 half acre lots. Flexible financing. Call J. Kossack or G. Jones at 386-8321 or 386-3737.
Homefinders, Wall and Redekop

OAK BAY
ONLY ONE
Beach Drive Co-Operative, 2 or 3 BR, LR with electric FP, separate DR, large open sundeck with unobstructed view of the Marina and Beach Drive waterfront. If you desire to live in one of the most beautiful areas of Oak Bay, now is your chance. VICTOR M. SMITH 383-8593, LEN DREGER 479 5764, or CANADA PERMANENT 382-9191.

SAXE POINT AREA
$19,500

A beautiful 3-bedroom condominum only 2 years old. Two floors with 3 bedrooms and bath up. Owner has kept this unit in Immaculate condition. For further information please call:
384-8126 JIM WEST 382-1145
PEMBRTON, HL
PEMBERTON, HOLMES LTD.

FOUR TOWNHOUSE SUITES
Near Beacon Hill park. Easy care investment. All suites on one floor, have separate entrances with individual basements, drive in garages. Tenants pay all utilities. Full price $63,900. For additional information please call Mr. T. Anderson, off: 386-3585; res: 592-3358 Victoria Realty Ltd.

LOVELY 2-BEDROOM CONdominium, top floor corner with nice cross breeze, beautiful view, large patio, right by Oak Bay Village; covered parking, bus at door. A steal at $25,400, immediate occupancy. 477-5474.

NEW LARGE BACHELOR SUITE on main floor close to Beacon Hill Park and the sea. New refrigerator, stove, W.W carpeting and drapes. Sauna and swirlpool. For appointment to view phone 382-9485 or 477-6040.

263 GARAGES FOR SALE, RENT OR WANTED

WANTED GARAGE TO RENT for one month with electricity. 592-6818 after 5 p.m.

GARAGE WANTED FOR CARpentry and auto repairs. 477-9772 after 4 p.m.

265 HOUSES WANTED TO BUY

URGENTLY REQUIRED:

1. For local family — Fairly modern 3-BR home with acreage on Saanich Peninsula. Up to $60,000. Please call REG. SCHUMAKER.

2. Roomy, 2-storey older 4-BR dwelling in James Bay area. Please call JACK NIXON.

3. 2 or 3-BR older or modern residence. Sidney or N Saanich preferred. Please call JOE RICKARD.

4. Cash buyer from Saskatoon desires nice, clean 2-BR bungalow. Oil heat. Full basement. Please call BOB CARTER.

5. Elderly couple would like a comfortable home in Jubilee Hospital area. Up to $33,000. Please call JOHN REYNOLDS.

6. Oceanfront or ocean-view, Oak Bay or Gordon Head. 3 or 4-BR residence for professional people. $80-$100,000. Please call JANE LILLEY.

7. Waterfront, Greater Victoria or Saanich Peninsula, with a cozy 2 or 3-BR home, with or without a basement. Please call DOUG LAWSON.

BROWN BROS.
ON BLANSHARD
385-8771 ANYTIME

265 HOUSES WANTED TO BUY

ROCKLAND
SOUTH OAK BAY

We are desperately looking for a clean 2 or 3-bedroom home preferably with den in either of these areas. This would be a cash purchase to a maximum price of $50,000. Don Jones City Trust, 477-9551 or Res: 598-1353.

PLEASE
WANTED, DUPLEX

Side by side or up and down or even an in-law suite would be suitable. We must purchase this week. Simpson Sears area preferred, but any reasonable district would be considered, close to bus lines, shopping and necessities. Max. $55,000. Charman Pacific Realty Ltd. Call Len Le Doux at 385-9765 or 382-9852.

2 OR 3 BEDROOMS
FOR RETIREMENT

Client would like to see home not presently on the market. Must be in nice condition, and fairly close to transportation and stores. If thinking of selling, please call Mr. Belcher, 384-9335, 382-2848 res.

A. BERNARD and Co. Ltd.
655 FORT ST. 384-9335

TWO ENGLISH
LADIES REQUIRE

2 or 3-BR. cottage. Must be neat and cosy, up to $30,000. URGENT. IRENE DALZIEL, 388-6231 or 477-6380. Island Pacific Realty.

HAVE YOU BEEN THINKING OF selling? If so why not let a Realtor with 23 years' service be of assistance to you. No obligation of course. Please call
386-7521 STAN CORNISH 592-6079
BOORMAN INVESMENT Co. Ltd.
1111 GOVERNMENT ST.

I DO HAVE BUYERS LOOKING for older 3 bedrm homes in Fairfield or Jubilee area. Call TED CHARTRES anytime 479-1667 or 385-5508.

J. H. Whittome and Co. Ltd.,
Royal Oak Branch

HOME WANTED
Almost any area. Retired couple will pay cash for two bedroom home with or without basement, up to $28,000. Kindly call Mrs Webb, Res. 477-3095, 385-2471.
Johnston and Co. Ltd.

OTTAWA LADY

Requires 2 or 3-bedroom home in quiet area. Must be clean and tidy. Up to $30,000. Call EARLE TABOR OR LARRY QUAGLIOTTI, Island Pacific Realty, 388-6231.

ALBERTA FARMER

Requires something different, 3 bedrooms. Up to $50,000 cash or cash to Mtge. BEN GREIG, 388-6231 or 598-3105. Island Pacific Realty.

WANTED—FOR OCCUPANCY Nov. 1, 1973—Lansdowne area to $45,000.—2 or 3 bedrooms and dining room for 2 adults. Will buy now and move, or later. Call Simon Flett. 385-2471.
Johnston and Co. Ltd.

COLWOOD AREA

2-3 bedroom home with basement, up to $36,000. EARLE TABOR, 652-3417, or LARRY QUAGLIOTTI, 479-6609. Island Pacific Realty, 388-6231.

SASK. FAMILY

4 BRs, Gordon Head or Cordova Bay. Will accept small acreage. Required now! Phone BOB DAVISON, 477-8692 or 385-5741, Olympic Realty Ltd.

2 BEDROOMS
A 2 Bedroom home required in a reasonably good location. If some repairs needed, no problem. Please call MR. SIMONS 385-8784.
Douglas Realty Ltd.

CASH CLIENTS
will pay all cash or cosh to mortage for your 2 or 3 bedroom home with basement if possible. Ca Victor Wong. 385-2458 or 479-6569, Byron Price and Assoc. Ltd.

URGENT—2 BEDROOM BUNGAlow up to $35,000 in good area. Phone Mrs. WALLACE. Investors Realty Ltd. Off: 386-7721 Res: 382-5998.

WE WILL BUY YOUR HOUSE for cash, if it is suitable for rental purposes. Please contact the Sales Supervisor, Homefinders Wall and Redekop Realty Ltd., 386-2911.

RETIRED COUPLE WANT 2 bedroom older home in good condition. Good area. No agents. Up to $20,000 cash. Victoria Press, Box 472.

LEVERTON REALTY, 385-8012—Always has cash buyers for East Side properties. "Service with experience."

WANTED: TWO OR THREE bedroom home, $3000 down, $140. per month. 382-6517 between 5:30-6:30 p.m.

3-BEDROOM BUNGALOW IN Lansdowne area Up to $50,000. Ted Walford, 598-1420. Block Bros. Realty Ltd., 477-1841. URGENT.

WANTED, PRIVATE
Older home, will pay cash. 479-2209.

OAK BAY-ROCKLAND. SEE ADvertisementt in class 212, for details.

Spell It Out!

When you have something to sell, the easiest way to find a buyer is to spell it out in print! You do that by placing a low-cost Classified Ad in the newspaper, telling our readers what you have to sell. Give us a call at 386-2121. We'll help you spell it out today!

268 LISTINGS WANTED

THINKING OF SELLING? Trust "Canada Trust." Call our Real Estate Sales Manager now for personal attention.
PETER MASON, 382-8111
Canada Trust Co.
REALTOR
650 View St. 382-8111

SELLING YOUR HOME?
Get competent and professional service by calling a professionally designated realtor For an evaluation of your home without obligation call
Mr. J. CHALK, R.I. (B.C.)
477-8274 386-3231
Block Bros. Realty

268 LISTINGS WANTED

HENRY
BITTERMAN
LTD.
2700 Government 386-2971

SAVE . . . $$$ . . . HUNDREDS
Our Commission Only 4% 4% 4%

4 PER CENT

4% 4% 4% 4% 4% 4% 4% 4% 4%

SIMPLY
Yours faithfully in satisfying you, The Seller or The Buyer. Call Fred Marconi —
MARCONI REALTY 386-3941

ROBERTS INVESTMENTS LTD.
702-1175 Douglas St. 388-6691
Real Estate Mortgages Appraisals.

270 EXCHANGE REAL ESTATE

WILL YOU TRADE TWO 10 acres and 3 bedroom home for ½ acre, 4 years old 1400 Sq. Ft. home in Central Saanich. Difference paid if necessary. No Agents. Victoria Press Box 475.

271 LOTS FOR SALE

LANSDOWNE
PROPERTIES LTD.
2518 Estevan

Building lot, 64x82, on Rudlin Street, close to downtown. Zoned single family but adjacent to R3 zoned lot which is also for sale. Lot price $11,900. R3 zoned lot with old 2-BR house, $18,900. For details, call 385-2064 or 592-2431.
ANNE DUGGAN

VIEW LOT
In Cordova Bay, among nice new homes. Hurry on this one. Not many left. Phone: 592-2431.
MRS. PETERSEN

SALTSPRING ISLAND
Gentle slope overlooking St. Mary Lake. .81 of an acre. City water. Hydro. 100% perc test. Cleared land. Call 592-2431.
LIZA CHESSHIRE

SAANICH
$12,900

Level, cleared and just minutes from town. Near McKenzie in an area of good homes with 65' frontage and 120' depth. To view call:

MARKIE MUNN of
JACK MEARS
OAK BAY REALTY LTD.
386-2291 or 478-7253

BACK ON MARKET
TWO 10 ACRE LOTS

The first is almost in town, the other is 11 miles distant. Wooded areas and cleared portions. Special value. DAR GARSIDE 384-8001. The Royal Trust Company.

¾ ACRE VIEW LOT
East Sooke — an excellent secluded site for your dream home. 180 degree view over Sooke Basin. Full price $10,900. Call GLEN McGREGOR 384-8001 (res.) 477-3675 The Royal Trust Co.

TEN MILE PT.
TWO LOTS

Excellent holding property situated high on a rocky bluff overlooking Cadboro Bay, power and water off Telegraph Bay Rd., asking $10,000 each. Call RUSS FITZSIMMONS or ROY ELDRIDGE 386-3231 Block Bros. Realty Ltd.

SECLUDED LOT

Over one acre of well treed property in new subdivision on Woodhaven Road. Water and power, at property, perc tested. Asking $8,590. Call RUSS FITZSIMMONS or ROY ELDRIDGE 386-3231 Block Bros. Realty Ltd.

CITY LOT
UNSERVICE—$3,600
Strictly a HOLDING PROPERTY, near Hydro and Water. No building permit at this time. View on Giles Rd., off Hastings. Sign on property. PATRICK DOERKSEN, 478-3432 or CANADA PERMANENT TRUST, 382-9191. MLS.

SALEM PARK DIVISION
At Swartz Bay, off Landsend Road, Half-Acre Waterfront and View lots. 3 densely treed building sites ranging from $14,000. Order your
PLAN AT 598-1112

HUTCHINSON ROAD
Level, partly treed lot with creek available in this new subdivision. Sign on property. Price $7,500. Further details from
NINA STEPHENS
386-2911 479-5463
Homefinders, Wall and Redekop

SHAWNIGAN LAKE
By owner, lakeview, only 4 choice lots left, serviced, paved road, trees, size 10,000 sq. ft. and up. For information call at white house on corner Mill Bay and Wallbank Road. Phone 743-2911.

ROTHSTONE DEVELOPMENTS
Now offering serviced lots for sale. Overlooking Shawnigan Lake. Several choice lots left. Follow our signs on Wallbank Road or phone 743-5251 or 743-5265.

CRAIGFLOWER ROAD
Access off Craigflower Road leads to lot about 12,000 sq. ft. zoned residential. Price $12,000.
385-3435 J. P. H. EVANS 477-4452
P. R. BROWN and SONS LTD.

BY OWNER. CHOICE WELL treed lot in select high location. Quiet area of fine homes. Close in. 66x225. .373 of an acre. $25,000, offers. 598-2525.

ator, Adidas soccer boots, sizes 13.
LARGE DUPLEX-ZONED LOT. 71x187'. Richmond Road opposite Argyle. $16,500. No agents. 477-1485.

ESQUIMALT DUPLEX LOT $11,000. Possible sea view. Call W. Palfrey, 598-4210, D. Layman, 385-0297, or Island Homes Ltd 386-7545.

UNSERVICED LOTS IN SAANich, each 50' x 138', unusable now but worth real money later. Direct from owner, $4,500. Bank financing available if required. Call 478-3167.

THREE ADJOINING LOTS. SIMPson Sears area — on sewer — $13,000 each. Gladyce McLure, 385-2458. Byron Price and Associates Ltd.

LOCAL FIRM LIQUIDATING ALL assets including one only ¾ acre lot overlooking Pease Lake. Asking price $8,000. For more information write Victoria Press, Box 477.

LARGE SEWERED LOTS. $11,400 full price. Ruby Holden, 478-7445 or 478-6669, Goldstream Properties, Ltd.

LARGE LOT, SEWER AND water, Brentwood area. $12,500. 652-1777.

EXCELLENT BUILDING LOT. Sewer and water, Sidney. $11,700. 652-3486.

BIG AND QUIET, NEAR SAANich Municipal Hall. Only $11,500. 383-6754.

LANGFORD CENTRE, NEW LOT, 70x105. For sale by owner $9500. Call 478-3167.

NORTH SHELBOURNE 70'X243', $15,000. 477-5761.

2 LARGE LOTS, NEW AREA, $10,900 each. 592-6267.

273 PROPERTY FOR SALE

10 RESIDENTIAL ACRES
of peaceful seclusion. Part open — part wooded — Create your own country estate in Central Saanich. No subdivision allowed. Close to Brentwood shops but on a quiet rural road with valley views. If you like country living, call me to inspect this lovely property. Only $42,500.
MLS 4943 MR. BAXTER 385-2471
Johnston and Co. Ltd.

APARTMENT SITE
Over 20,000 square feet of property zoned for apartments and located one block from Dallas Road. Good potential here. For details call me now!
386-2111 LEON JICKLING 384-8669
MONTREAL TRUST CO.

MILL BAY
WATERFRONT ACREAGE
LOTS, FARMS
Call "land specialists," 743-5525
Malahat Realty Ltd.
Mill Bay, B.C.

2 ACRES NEAR MILL BAY SECond lot on Cherry Point Rd. Partially cleared. Offers? Victoria Press, Box 396.

273 PROPERTY FOR SALE

CORDOVA BAY
RIDGE
DEL MONTE
WALEMA AREA

Approximately 5 acres of nice level land with 279.36' frontage on Walema plus a gazetted road up one side of property making this property very easy to develop at a future date. Full asking price $75,000.00.

LANDS END ROAD
NORTH SAANICH

Approximately 150 acres with more than ¾ mile of frontage on Landsend Road also access off Chalet Road and West Saanich Road. Around 15 Acres cleared and remainder in nice bush, small lake on property. This is probably one of the nicer large parcels of land available on Saanich Peninsula. For more information or to view call
C. M. BUD FORBES
386-2111 652-2950
MONTREAL TRUST CO.

DEVELOPERS —
SAANICH

5 prime acres view property overlooking Bazan Bay and Saanich peninsula and approximately 3 miles from Sidney. As proposed subdivision, property contains 14 lots of 12,000 sq. ft. with 80 ft. frontage. At $79,000 full price, this represents an excellent investment. Contact Gerry Quigley at Nanaimo Realty 754-2311 or 753-2883.

MOTEL
FRONTAGE
TRANS CANADA

1 acre corner property on the outskirts of Victoria in Langford, on the right side of inflowing traffic from Up-Island to Victoria. Suitable approx. 50 units. Additional property avail. Call R. G. CHAN, 386-2955. Res. 382-9416. Mayfair Realty.

274 PROPERTY WANTED

MY CLIENT WILL PAY CASH for close-in apartment site. 10,000 sq. ft. or more, with or without buildings. Any area. Would appreciate any information in confidence. ALLAN U. POTTER, 385-8771 (anytime).

Sincere local client wants small acreage for holding. Must be secluded, treed, preferably with rock and wildlife. Will consider any Vancouver Island location. Please call ALAN U. POTTER, 385-8771 (anytime).

Do you want it
SOLD??

Property listed with me will receive immediate attention. I will start work at once to sell your property to YOUR best advantage. For quick action call
John Waterman
385-7761 24 Hrs. 478-2255 Res.
D. F. Hanley Agencies Ltd.

CASH CLIENT

Will buy 1 to 10 acres with or without buildings, cash or cash to mortgage, close to Victoria. Charman Pacific Realty Ltd.
ALF PORCHER
385-9765 384-5823 (res.)

ACREAGE WANTED
Have several serious clients wanting small acreage for homesite on Saanich Peninsula, Metchosin to Sooke, or Maple Bay area. Please call me if you are considering selling your holding. View property preferred, but not essential. MR. BAXTER, 385-2471.
Johnston and Co. Ltd.

SELLING OR
PLANNING TO DEVELOP?
We are looking for land and for development opportunities. If you are considering selling or have a proposal for land development you might like to discuss it. Please call MAUDE DOBSON, 658-8837, or CANADA PERMANENT, 382-9191.

WANTED PROPERTY, 1-2 ACRE lots or building sites at Saanich Peninsula, Shawnigan Lake, Duncan area. Please, write to Mr. E. Sacher 213 Ave., C.S. Saskatoon, Sask. Will be on Vancouver Island, 1st week in September.

WANTED IN SAANICH, METCHOsin or Duncan, 40 acres or more of agriculture land, suitalbe for a forest nursery. F. Rainsford. 382-7522.

CASH
For property in the Greater Victoria area including Colwood and Metchosin. 386-6191 anytime.
KASAPI CONSTRUCTION

WE ARE INTERESTED IN YOUR residential property, by the lot or acreage. Any area consided. H. Blake, 383-4372 or 382-9212. Hucker Const. Ltd.

WANTED: WATERFRONT PROPerty at Shawnigan Lake. 382-9014 or 386-9501.

WANTED—ACREAGE, PRIVATE party, up to $30,000 cash. 384-6992, 7-10 p.m.

VICKER' AND SONS LTD.
Lots or acreage in any area.
592-6149 592-6622

280 ACREAGE FOR SALE AND WANTED

Waterfront Acreage

89 Acres — 2,500 ft. waterfront for $35,000.
18 Acres — 600 ft. waterfront for $20,000.
Nimkish area near Port McNeill. Second growth trees, good moorage. Lots of fish and game. Terms. Call
Bob Hague
385-7761 anytime
D. F. HANLEY AGENCIES LTD.

COMMERCIAL OR
INDUSTRIAL
ZONED

2-5 acres — Metchosin, Langford, Glen Lake area, with or without buildings, required immediately! Phone BOB DAVIDSON, 477-8692, or Olympic Realty Ltd., 385-5741.

JUST LISTED

Five acres in Saanich. Successfully perc-tested two years ago. Beautiful trees. On power line. Well priced at $26,500. Call
MABEL CRACK
658-8594 RES 385-7761 24 HRS
D. F. HANLEY AGENCIES LTD.

ALTA. CLIENT

Cash client will buy 5 to 10 acres with or without buildings. Close to Victoria preferred. Phone BOB DAVISON, 477-8692, or 385-5741, Olympic Realty Ltd.

CASH
For property in the Greater Victoria area including Colwood and Metchosin. 386-6191 anytime.
KASAPI CONSTRUCTION

WANTED: WILD LAND UNSUITable for housing. Rocky or swamp. Road access not important. Location, acreage and price to Victoria Press, Box 180.

ACREAGE FOR SALE?
Large or small, with or without home, building lots, etc. Call GEORGE CHAN, the specialist in Land. 386-2955. Mayfair Realty.

NEARLY 3 ACRES BEAUTIFUL treed land, double road frontage, Metchosin, $16,500. To view call 478-3588.

BUILD YOUR DREAM HOME ON 1.09 acres with a seaview, 212 ft. frontage, by owner, 656-4856.

285 UP-ISLAND PROPERTIES

pearson
REALTY LTD
BOX 399, PARKSVILLE, B.C.
248-3216

WANTED FOR VICTORIA CLIENTS
2 WATERFRONT LOTS AT SHAWNIGAN LAKE, PREFERABLY WITH COTTAGES.
OLIVE WEBBER 478-5561 478-7733
BLOCK BROS. REALTY

FOR SALE—10 ACRES, cleared, fenced, good cabin. 3 miles from Parksville and beach; or will exchange on home in lower Vancouver Island. Victoria Press Box 438.

BY OWNER—APARTMENT SITE 230x200, adjacent shopping plaza, Nanaimo. Best cash offer. Phone 748-2144.

285 UP-ISLAND PROPERTIES

QUALICUM
BEACH
CHOICE
BUILDING
SITES

Ocean view — tennis — golf — swimming — fishing

Former site of Qualicum Beach Inn.

For inforamtion contact:
AL ACKERMAN 248-6115
DON FRASER 758-9975 or 248-6156
Salesman at property on Sat. and Sun.
Block Bros. and Dolphin Agencies Ltd.

HENRY
BITTERMAN
LTD.
2700 Government 386-2971

SAVE . . . $$$ . . . HUNDREDS
Our Commission—only 4%
4% 4% 4% 4% 4% 4% 4% 4%

NANAIMO DISTRICT
Approximately one acre with older mobile home. Nicely treed, water and electricity on property. Also a first class septic tank already installed. In a new subdivision about five miles north of Nanaimo. All of this for $9,000. Also another lot approximately one half acre with a homesite cleared. Asking $7750, discount for cash. Close to swimming and fishing lakes.
L. SKINNER, 388-9841.

TWO LOTS APROX. 1 ACRE each, treed, Cobble Hill, served by hydro, telephone and paved road. Call Mickey Evoy at 748-2511 or 743-2669 evenings for appointment to view.

110 acres near Duncan, farmland, grazing and possible development land. 5-bedroom house, older style, large living room, dining room and den, 3 fireplaces, 2 baths, numerous outbuildings, new large barn, fruit trees, shrubs of various types. $50,000 down will handle. Balance on agreement of sale. Call Mickey Evoy at 748-2511 or 743-2669 for appointment to view.

Newish house, Cobble Hill area, 3-bedroom, living room with fireplace, dining room, 2½ baths, carport. $32,000. ½ acre land on water system. Call Mickey Evoy or Harb Baines at 748-2511 or 743-2669 — 743-5180 for appointment to view.
Atwall Agencies Real Estate
471 Trans Canada Highway
Duncan, B.C. 748-2511

GROCERY AND
SNACK BAR

With chain grocer affiliation. Big yearly volume. 8 hour day operation. Building of 2,700 sq. ft. $1.00 per year lease. Good payroll town with company house available. Asking $49,000 plus stock.

CHICKEN AND
CHIPS

Established franchised chicken fry business. Attractive yearly net. Good equipment. Large working area. Excellent man and wife operation. Further particulars on either of the above by calling GEORGE NAYLOR 746-6177 or 746-5210 evenings.

Nanaimo Realty (Duncan) Ltd.
Duncan Financial Centre
Duncan, B.C. 746-6177

THE RIVIERA
OF THE PACIFIC

In a secluded wooded area 14 miles north of Qualicum Beach on Vancouver Island. Beautiful treed estate property, moderately priced. Water view lots. Access to ½ mile of beach. The perfect retirement property Well treed. Good water. Long term bank financing has been approved. Priced from $4,900. Call, Mr. A. P. Lutz, Vancouver Island Ph. 757-8512 or write R. R. No. 1, Qualicum, B.C.

NANAIMO AREA—
PIPERS LAGOON
Spectacular view of Gulf, Marine traffic—Acre of natural stone and trees. House of cedar, stone. 1,750 ft. main floor, 2 bedrooms, den, 2 bathrooms, complete kitchen, living-dining room, 2 fireplaces. Basement with bath, fireplace, room for 2 bedrooms, large rec room. Private entrance road, circular driveway. 10 minutes from city, close to boat ramp and fishing. Floor coverings to buyers choice.
Owner — E. Laker,
Youbou, B.C.
Phone 745-3597

RETIRE
AT COURTENAY

CATCH FISH from your own BALCONY OR PATIO of this delightful ▪yr.-old, minimum-care, electric heated apartment block. No wonder it's always full — only 2 blocks from centre of town, private entrances, too! $105,000 with financing available, or trade for Victoria home, or vacant land. Charman Pacific Realty.
385-9765 ALF PORCHER 384-5823

YOUR DREAM
HOME

This up-Island property has everything. A beautiful split-level, 3 or 4 bedrooms. Very large panelled and beamed floor to ceiling living room with unusual FP. Work saving kitchen and many more special features. Set in a lovely ½ acre garden sloping gently down to a long sandy beach. And all this for only $40,000. MRS. McKEAGE 479-5868. Island Pacific Realty 388-6231.

WOODLAND'S LODGE
and 265 ACRES of choice property at Sayward, B.C., 3 miles from Kelsey Bay Ferry. 8 room Lodge and 30 unit campsite. Terrific opportunity for future development and excellent holding property. Priced at $190,000. Call:
JACK GREENWOOD or DON HAMILTON
384-5228 386-2911 478-3552
Homefinders, Wall and Redekop

DEPARTURE BAY AREA
2 lovely lots just one block to waterfront. Small house on one lot that is a handyman's special. This is an opportunity to invest in this fast-growing area of Nanaimo. Full price for both lots $17,000. For details phone Mr. McKenzie, 386-7521.
BOORMAN INVESTMENT Co. Ltd.
1111 GOVERNMENT ST.,
VICTORIA

ZORKIN Ltd.
Box 99, Nanaimo
753-3461
COLUMBIA BEACH
Waterfront and View Lots
Parksville - Qualicum

I HAVE 4 BEAUTIFUL FAMILY homes in the DUNCAN area from $34,900 to $42,900. Some with small acreages, some lake access or view and some fully serviced building lots. For details call DICK ACHURCH 746-4367. Homefinders, Wall and Redekop, 468 Trans Canada Highway, Duncan. 746-4154.

Wanted—Qualicum
Immediate Cash ! !

Wanted — Lots, acreage, waterfront! We will pay cash if property is suitable. Call Herb Hodgson, 384-7128. 382-3835. Douglas Hawkes Ltd. 990 Blanshard Street.

PRIVATE — BY OWNER 11/3 acres, Shawnigan-Cowichan district. Fully treed. Choice timber for log home. Good location. $8500 cash. 479-2697.

UPPER ISLAND SPECIALISTS
EAGLE REALTY LTD., 248-6191
BOX 1061, PARKSVILLE, B.C.

285 UP-ISLAND PROPERTIES

ACREAGE

Gabriola Island 5 acres. Paved roads for easy access. Close to ferry, approx. 2 acres cleared. Full price $20,000. Phone Brian MacLean 754-2311 or 758-5541 or write Nanaimo Realty, Box 518, Nanaimo, B.C.

BUILDERS!

You can't miss these building lots. North of Nanaimo $6,750 and up. $67 down and $67 per month. Phone Brian MacLean 754-2311 or 758-5541 or write care of Nanaimo Realty, Box 518 Nanaimo, B.C.

WATERFRONT
LOOKING FOR A NICE SIZED WATERFRONT LOT? I FOUND ONE JUST FOR YOU! IT IS SITUATED ON BEAUTIFUL SAVORY ISLAND — LOVELY SANDY BEACH! CLOSE TO GOLF COURSE AND AIR STRIP. THE LOT SIZE IS 50x360, AND ASKING PRICE IS ONLY $8,000. PHONE
BILL LEWIS 478-5561 384-1253
BLOCK BROS. REALTY LTD.

16½ ACRES
$25,000

Excellent investment property with two road frontages in the Qualicum area. Second growth native trees. New MLS. No. 5260.
J. H. Whittome and Co. Ltd.
479-1667 CATHY ATKINS 479-5427
J. H. Whittome and Co. Ltd.
Royal Oak Branch

750' WATERFRONT
ONLY $64,900. (5.68 acres)
A once in a lifetime opportunity to own your dream waterfront property. Situated on Gabriola Island, the location and topography of this site is all but perfect. Good graded sandy beach, unobstructed views, Oyster beds offshore. What more could you ask for. VICTOR M. SMITH, 383-8593, LEN DREGER, 479-5764, or CANADA PERMANENT, 382-9191.

293 GULF ISLAND PROPERTIES

4 BEDROOM OLDER HOME ON ¾ ACRE, GULF VIEW, $34,500, MLS.
3 BEDROOM ON 1 ACRE, LAKE FRONT, $47,500. MLS.
2 BEDROOM AND DEN ON .7 ACRE OCEANFRONT. $42,600. MLS.
3 BEDROOM, NEW, GULF ISLANDS VIEW. $34,900.
7 ACRES WITH 1,100 SQ. FT. HOME, 600 FT. OCEAN FRONT ON DUCK BAY. $89,000. MLS.
5 ACRES, 2-BEDROOM HOME, HARBOR VIEW. $81,000. TERMS. MLS.

ACREAGE FOR TOWNHOUSE OR CONDOMINIUMS
100 acres, Long Harbour. 5,200 ft. ocean frontage.
20 acres near Ganges, Water and hydro. Southern treed slope, $55,000. Terms.
7 acres, 300 ft. of lake front, Cleared and fenced. Excellent building site. Offers to $65,000. Terms. MLS.

LOTS
½ and 1-acre building lots. Water and Hydro. Some view. Starting $6,500. Terms.
CITY TRUST, 477-9551
CALL OR WRITE
JAKE JAVORSKI
GANGES, B.C. — 537-2832

HALF ACRE
WATERFRONT

RECREATION PRIVACY
RETIREMENT INVESTMENT
Just 30 minutes south of Nanaimo yet offering all the privacy that nature can provide. Ocean front Resorts on B.C.'s famous Gulf Islands, offers ½ to 1 acre choice lots with beach access and moorage for only $850 down and $30 per month. Only $3,300 buys a park lot with the whispering pines and the tang of the sea. Fish from your doorstep on a half acre wooded waterfront lot for $1,000 down and $110 per month. Take the first step now! For brochures and information phone or write Glen Galloway personally Nanaimo Realty Co. Ltd., Box 518, Nanaimo, B.C. or phone 754-2311 or eves. 758-5537.

.61 ACRE
MOBILE HOME
ASKING $15,000
FOR BOTH

.61 acre almost completely landscaped. Garden, lawn, berries and fruit trees. Mobile home, 8x44, is a 2 bedroom, fully furnished. Ideal for single person or couple. Located at Fulford Harbour, Salt Spring. Could commute to Victoria. Terms if needed.
H. MITCHELL 479-4818
WESTERN HOMES LTD.
386-3494

SALT SPRING ISLAND
FULFORD HBR—ISABELLA PT.
6.84 ACRES—360 FT. Waterfront
West of the older 2-BR home with fireplace lies approx. 5 gently rising acres of woods; cedar, fir, maple, etc. Clams on beach. Superb marine view. 5 min. to ferry. Just over 1 hour to Victoria. Asking only $50,000, terms. Exclusive. To view by appointment only, call Tom Butt, 653-4306. Miller and Toynbee Realty Ltd. 537-5537.

MARINA

Fantastic operating Marina with swimming pool, store, lounge, laundry facilities, Chalets for the great escape, located near B.C. Govt. ferry terminal, terrific family operation with 13.62 acres, oodles of waterfront plus a renewable foreshore lease. Call RUSS McDOWELL 386-3231 Block Bros. Realty Ltd.

GABRIOLA ISLAND

Spacious 2 BR Post and Beam split-level home on large waterfront lot with fabulous view. 4-pce. bathroom, half basement. Extrta large cement cistern. Listed at $30,000. Good terms. Ron Crow, 477-8301, Island Homes Ltd. 386-7545.

RECREATIONAL LAND.
Secluded Island Acreage $1350 per acre. Call Jeannine Kossack 383-7207 or Glyn Jones 386-3737.
Homefinders, Wall and Redekop

293 GULF ISLAND PROPERTIES

SALTSPRING
ISLAND
ACTIVE PASS VIEWS

40 acres of choice property near Maxwell Mountain Park. Suitable for subdivision into 4-10 acre lots with beautiful view over Active Pass from a number of building sites. Hydro and telephone service close by, and property has water rights to an operating well. Listed at $55,000. Further information can be obtained from PAT STYLES at 598-3321 or 592-7405. MLS 5135.
JACK MEARS
OAK BAY REALTY LTD.
2194 OAK BAY AVENUE

ONE-HALF ACRE OF
WELL-TREED PEACE AND
QUIET
A very handsome lot located in a very restrained area with power right at the road and water nearby. This whole area is being developed with delightfully subdued good taste. With a good-sized NATURAL clearing far enough in on the lot to accommodate a fair-sized building immediately. 25 minutes ferry ride to Nanaimo. Close to all the REAL necessities and advantages of civilization without sacrificing the simpler pleasures. Frances Brown, 477-1841. BLOCK BROS. REALTY LTD.

NORTH PENDER ISLAND
190 ACRES—WATERFRONT
One of the few remaining large waterfront properties left. Excellent view. Choice development site. Many beautiful ridges. Price $228,000. Terms. MLS 4450. For further information call TED SMYTH, 477-5617, or CANADA PERMANENT, 382-9191.

GALIANO
WATERFRONT
Right on Whaler Bay. A most interesting two-bedroom home. Beautiful views of San Juans. Has both sunroom and sundeck. Has own dock and float. Over 130 ft. frontage. Priced to sell quickly at $38,900 cash. M.L.S. Mr. Sivertsen, City Brokerage, 386-3547.

½ ACRE LOT, GABRIOLA ISland. 592-7047 or 477-3997.

CANADIAN TRANSPORT COMMISSION

WEST COAST AIR SERVICES LTD.— APPLICATION FOR AUTHORITY TO OPERATE A COMMERCIAL AIR SERVICE

West Coast Air Services Ltd. has applied for authority to operate a Class 3 Specific Point commercial air service using Groups A, B and C (new grouping) aircraft (fixed wing aircraft having a maximum authorized take-off weight on wheels not greater than 18,000 pounds) to transport persons and goods serving the points New Westminster Harbour and Victoria Harbour, Province of British Columbia.

On request to the Committee, further particulars of the application will be provided.

Any person interested may intervene to support, oppose or modify the Application in accordance with the Canadian Transport Commission General Rules. An Intervention, if made, shall be endorsed with the name and address of the Intervener or his Solicitor, and shall be mailed or delivered together with any supporting documents, to the Secretary, Air Transport Committee, 275 Slater Street, OTTAWA, Ontario K1A ON9, with copy of the Intervention and documents served upon the applicant or its Solicitor, not later than September 21st, 1973.

The applicant's address is:
518 Airport Road South,
Vancouver Int. Airport South,
Vancouver, B.C.

The applicant or its Solicitor may, by a Reply, object to an Intervention or may admit or deny any or all of the facts alleged in the Intervention. A Reply, if made, shall be signed by the applicant or its Solicitor, and shall be mailed or delivered to the Secretary, Air Transport Committee, 275 Slater Street, OTTAWA, Ontario K1A ON9, with copy of the Reply served on the Intervener or his Solicitor, within ten (10) days after receipt of an Intervention.

Proof of service shall be made by Declaration under Oath and filed with the Secretary.

AIR TRANSPORT COMMITTEE,
OTTAWA, CANADA
August 17th, 1973.

NOTICE TO CREDITORS
IN THE MATTER OF THE ESTATE OF ROBERT DALE MOSELEY, formerly of 1221 Juno Avenue, Victoria, British Columbia, deceased.

NOTICE IS HEREBY GIVEN that creditors and others having claims against the estate of the above named deceased are hereby required to send them to THE CANADA TRUST COMPANY, 650 View Street, Victoria, British Columbia, Executor, on or before the 24th day of September, A.D. 1973, after which date the Executor will distribute the said estate among the parties entitled thereto, having regard only to the claims of which it then has notice.

THE CANADA TRUST COMPANY,
Executor,
By its Solicitors,
Messrs. Pearlman & Lindholm,
Victoria, B.C.

NOTICE TO CONTRACTORS

Sealed tenders in triplicate will be received by Mr. H. Hoffman, Administrator, Lady Minto Gulf Islands Hospital, Ganges, British Columbia, on behalf of:
THE LADY MINTO GULF ISLANDS HOSPITAL

for Kitchen Extension and Alterations in the Lady Minto Gulf Islands Hospital situated in Ganges, British Columbia, at or before, but not later than 4:00 p.m., P.D.T., Friday, September 14th, 1973. The lowest or any tender will not necessarily be accepted.

Plans and specifications may be obtained by Prime Contractors only from the office of the Administrator, Lady Minto Gulf Islands Hospital, upon deposit with the Administrator of a Certified Cheque in the amount of Ten Dollars ($10.00).

Signed: H. HOFFMAN,
Secretary,
Lady Minto Gulf Islands Hospital,
Ganges, B.C.

Dated this 23rd day of August, 1973.

LUNDS

TWO AUCTIONS

For The
Victoria City Police
Approx. 60
Unclaimed Bicycles
TODAY 9 a.m.
VIEW FROM 8:00 A.M.
LOCATION
POLICE GARAGE
625 FISGARD
Immediate Removal

Usual
AUCTION
IN OUR ROOMS
Will Commence At
10 a.m.
Furnishings - Rugs
Bunk Beds - Showcase
Powered
Table Saw and Planer
Mini Bikes - Power Mowers
Garden Tools
Four Outboard Motors
New Hardware

LUNDS AUCTIONEERS & APPRAISERS PHONE 386-3308

RECEIVER'S SALE OF ASSETS BY TENDERS

R. W. DENSON, AS RECEIVER OF THE ASSETS OF J. A. GOULD CONTRACTING LTD. OFFERS THE FOLLOWING COMPANY EQUIPMENT AND VEHICLES FOR SALE ON AN "AS IS — WHERE IS" BASIS:

A complete list of the items involved is available for inspection at the offices of Industrial Development Bank.

- D-8 cat. equipment with Gardner Denver compressor and front mounted drill boom
- 1961 Chevrolet ¾ ton panel truck housing Gardner Denver compressor
- Hydrovane air compressor
- Gardner Denver air compressor
- Miscellaneous air hose, drill steel, drill heads, air jacklegs and related equipment
- 1966 Chevrolet ½ ton pick-up truck
- 1955 Ford dump truck
- 500 gallon overhead storage tank on stand with hose and nozzle

Offers are subject to Provincial Sales Tax.

Parties interested in viewing should contact the Industrial Development Bank, 777 Broughton Street, Victoria, B.C., where further information can be obtained and arrangements made for inspection of the sale items.

Closing date for bids is September 4th, 1973. Tenders (to be submitted to R. W. Denson, Roberts, Denson, Hill, 759 Courtney Street, Victoria) are to be accompanied by a Certified cheque in the amount of 15% of the tendered price. All or any offers will not necessarily be accepted.

Held Over By
Popular Demand
PARKING LOT
SALE

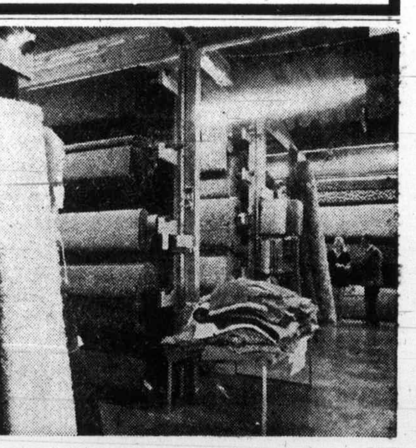

Of Colourful CARPETING!

Sovereign Collection
INSTALLED

Top quality broadlooms from our exclusive "Sovereign Collection", completely installed with high quality ⅜" rubber underlay.

Royal Victorian—Sq. yd. 30.00
Kon Tiki—Space-dyed, sculptured, sq. yd., installed 19.95
Tiara—100% Nylon, hard-wearing, two-tone sculptured carpet, sq. yd., installed 15.95

SHAG
Colorful, luxurious shag carpeting. Reg. to 9.99 sq. yd. SPECIAL, sq. yd. 5.99

NYLON
Gold or light avocado. SPECIAL, sq. yd. 3.89

WIDE OPEN
SAT. and SUNDAY
10 a.m. to 6 p.m.

MANDEL
INTERIORS LTD.
Quadra at McKenzie 479-7121

POGO

RIP KIRBY

BLONDIE

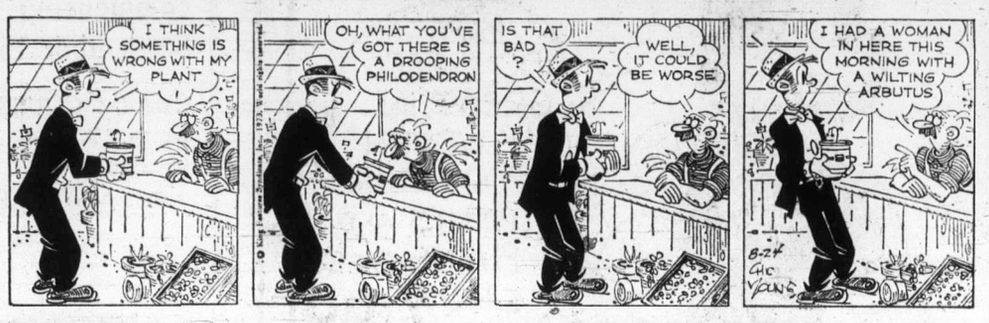

MARY WORTH

HI and LOIS

KERRY DRAKE

ARCHIE

JUDGE PARKER

LIL ABNER

MORGAN

M.V. Chesnut's Garden Notes

My wife, like most good wives, has a positive passion for neatness and order, and nothing irks her more than to find things out of place and untidy. Occasionally this phobia for neatness overflows the house and into the garden, sometimes with disastrous results.

Our peonies have long since finished blooming, but like so many of my fellow lazy gardeners, I just haven't got around yet to snipping off the faded brown blooms. I have to admit they look like death warmed over, and the bushes are beginning to sprawl in a most untidy fashion for want of proper staking, but every time I go out to remedy this situation, it seems I always find jobs with a higher priority, like watering or catching the weeds before they go to seed.

The other day, seduced by the bright sunshine, I pushed aside a mountainous pile of work on my desk and went out to the garden, and found my wife had rebelled and was just about to tidy up the peonies in her own fashion—by cutting them to the ground with a sharp kitchen knife. Needless to say, this operation has been postponed until fall.

Most of the garden books will tell you that when the perennials have finished blooming, they may be trimmed, or at least have their unsightly faded flowers removed. However, a lot of home gardeners read into this a meaning that was never intended, and feeling that the plant has done its thing for this season, they cut the whole thing right down to the ground.

This is nothing short of tragedy, and many a delphinium, phlox, bleeding heart, peony or other perennial has suffered from this kind of heavy-handed treatment.

Try to remember that these plants have done only part of their year's work as yet. They have bloomed, true, and in producing flowers they have pretty well exhausted the supply of food stored in their roots and tissues. If more blooms are to be expected next year, the food store must be replenished, and this means the leaves must do their job of plumping up the roots with enough nourishment to carry them safely through the winter months.

In this, they are rather like the bear, which has to stuff himself silly through the fall months to accumulate enough fat in his body to maintain the spark of life through his winter hibernating period.

As I have pointed out many times before, the leaves of any plant are food factories, powered by sunlight, in which simple soil chemicals pumped up by the roots are converted into true plant food. Some of this is used to make new leaves, new branches, new shoots, flowers and seeds, but a good portion is returned to the roots to be stored, just as the bear stores fat in his body.

Every healthy leaf is needed for the building up of this underground storehouse of nutrients, which alone can keep the plant alive through the winter and produce healthy growth next spring. From this, you can realize the folly of cutting the plants down to ground level in a passion for neatness. The foliage of all perennial plants—the food factories—must be maintained in good health and good working order as late into the fall as possible.

The rule is especially important in the case of lilies. Cut off the faded flowers before they can make seed pods, by all means, for it is a waste of perfectly good food and energy to allow a plant to make unwanted seeds, but don't destroy one single green leaf—not if you want good lilies next year.

Jack Smith

For years our neighbor Dalton has been talking about selling the Dalton house and cutting out for the South Seas, though his zeal for this flight from urban strife seems to fall off in the summer months, when his swimming pool is warm.

He keeps reading travel folders from Hawaii, Samoa, Tahiti and even Fiji, though I think Fiji would be a little too steamy for Mrs. Dalton. Now and then he shows himself one of the movies he made on his last trip, and he continues to turn up at fairly chic parties in a T-shirt advertising Hinano, the local beer of Papeete. He may be working for them, for all I know, like a sandwich man.

Recently he has been leaning toward the island of Maui, in Hawaii, as the most likely spot to retire to, being an island that would combine the serenity of the south seas with the advantages of living on the Mainland.

I'm afraid I may have helped to lure him into this illusion by recollections of my own days in the islands. When I was a very young man I worked on the news desk of the Honolulu Advertiser and one of my tasks was to phone the police departments of all the outer islands every night to find out if there had been any news that day. The conversation was almost invariably the same:

"Have you got any news over there tonight?"

"Any what?"

"Any news."

"No. We don't have any news tonight. Alla same you call tomorrow night. Okey dokey?"

I often wondered why the paper continued to indulge in these toll calls, when they were so unproductive. We also kept a correspondent on each of the outer islands. They were paid for their stories by the inch, an arrangement which made it necessary for them to have some other source of income. The only reports we ever received from them concerned the occasional arrival of a tramp freighter or a fire in the canefields, and, once a year, a crime of passion.

The other night Dalton came over with a copy of the 1972 annual report of the Maui county police department. He looked like a man who had been betrayed by a friend.

"Have you seen this, for God's sake?" he said.

I said I hadn't, and observed that it wasn't a document which, in the normal course of events, I would be very likely to see.

"Well, look it over," he said. "I thought you told me nothing ever happened on Maui."

I thumbed through the report and soon enough saw what Dalton meant. There was plenty of news on Maui in 1972. The Maui police had dealt with 2,550 major offenses against the law, such as robbery, burglary, larceny, auto theft, manslaughter and rape. Even worse was the traffic picture. There had been 1,126 major automobile accidents and 16 deaths. In my day a traffic death on Maui was rarer than a crime of passion.

But there was one white spot that Dalton evidently had overlooked. On the island of Lani, which is in the Maui district, life was still serene. There had been only three burglaries in the year, and the six-man force had cleared up one-third of these, a clearance rate far higher than the national average.

There was only one grand larceny, and the culprit was caught, for a perfect record. There were only seven auto thefts, and in each case the thief was caught and the car recovered. There were no traffic deaths. There were no crimes of violence. No arrests were made for drug law violations and there were no known addicts on the island. As for vice, the police raided 14 cockfights, but that was five less than in 1971.

Lt. F. K. Teshina, the local commander, gave credit for Lanai's peaceful existence to "the low-geared lifestyle" and the fact that there are no bars, except the one at the Lanai Lodge, which is a private club.

Dalton has now decided to move to Lanai, but he's worried that he won't be able to get into the club.

I wouldn't mind going with him, if I could get the job as Lanai correspondent for the Honolulu Advertiser. I'd have to open up a bar, of course, as a means of support.

James Bacon's Hollywood

HOLLYWOOD — **Charlene Holt**, one of the screen's classic beauties, is returning to the movies after the breakup of her marriage to **Bill Tishman**. Her ex-husband is from that family that has its name on skyscrapers. Never once put Charlene's name on one.

As we sat in the Brown Derby on Vine Street, **John Wayne** was having a business lunch with his producer son **Michael** and his agents. Duke always sits under my picture in the Derby.

"I look at that ugly puss and lose my appetite. It keeps me in trim."

Duke is such a loyal fan. When we left, Duke was celebrating his sixth Scotch of the lunch.

Charlene co-starred with Duke and **Bob Mitchum** in El Dorado for **Howard Hawks.**

It was Hawks who discovered Charlene just as he did **Lauren Bacall** and **Jennifer O'Neil.**

"And now that I'm ready to work, I've been in touch with him again," says Charlene. She says the master moviemaker is getting another picture ready — not a western.

Howard, in his time, made some of the greatest screen comedies, such as 20th Century and Bringing Up Baby.

Hawks told Charlene to work on lowering her voice — six years of marriage raised it — so maybe she will be making her comeback for the guy who brought her out here.

★ ★ ★

Dean Martin is getting tougher to beat on the golf course. Lately he has been carrying his own teaching pro with him at Riviera country club. The pro gives Dean instant analysis of what he's doing right or wrong on every swing.

★ ★ ★

Bob Barker, during a recent studio audience warm-up for his Truth or Consequences, asked for a show of hands from persons who had been married a long time. A distinguished, grey-haired lady stood up and announced she had been married 54 years. "That's great!" shouted Barker. "Nuts!" shouted back the lady. Bob, somewhat taken aback, asked: "Well, is there some sort of a problem? Is your husband a hard drinker?" "Oh, no," said the lady. "He does that easier than anything else."

★ ★ ★

Composer-singer **Paul Williams** says the best way to speed up mail service is to send all postal employees their paychecks by mail.

★ ★ ★

Sammy Cahn was a weekend houseguest of **Paul Anka** in Las Vegas. Sammy arrived Friday afternoon and left Monday morning. Between times, sitting by the pool, the pair wrote two songs, Let Me Try Again and Walk Away. They will be recorded by a singer named **Frank Sinatra.**

★ ★ ★

Cock Robin didn't let a little thing like President Nixon's Watergate speech deter him from singing in public for the first time on schedule. The mystery singer, who has had much ballyhoo precede him, sang until the president's speech came on the air. Then everybody at Pip's went over to the bar and watched the president. Speech over, Cock finished his songs. A big man with a big voice, Cock lined out his songs with gusto.

PIXies By Wohl

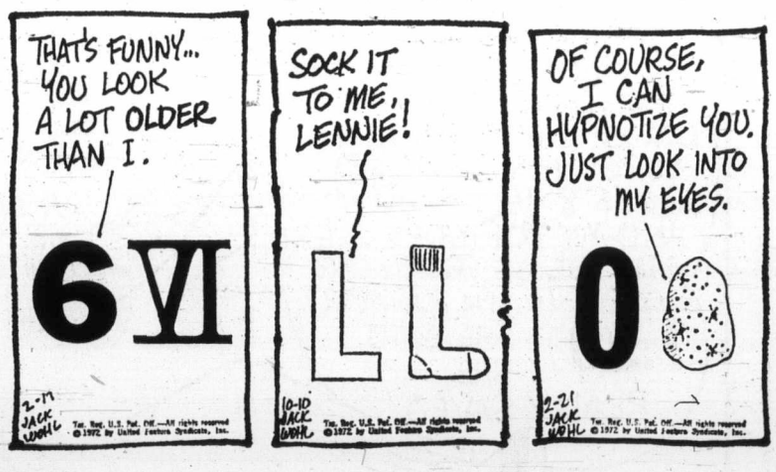

Sydney Harris

The happiest news for world travellers since the invention of Dramamine was reported recently by the World Medical Association, which is distributing a pocket-size guide to English-speaking doctors in more than 70 countries around the world.

This International Medical Directory will be more help to North Americans than to anybody else, since we are notoriously the worst linguists since the Tasmanians faded from sight. A North American abroad can scarcely ask a waiter for a glass of water, much less describe an abdominal pain or an allergy to penicillin to a foreign doctor.

The problem is made doubly acute by the melancholy fact that foreign doctors, in my biased opinion, are generally inferior. Diagnostically and technically speaking, we turn out the most proficient medical men (if not women) in the world.

Not only do our standards seem to be higher, but we are relatively free from the medical paranoia that is rampant in so many other countries. The French, for instance, are still obsessed with "liver"; almost any complaint you have that can't be easily diagnosed is relegated to the liver in France. When I suffered a nasty case of sunstroke at Cannes some years ago, two doctors solemnly assured me it was a liver malaise.

"No, no," I insisted, "C'est le coup de soleil." They both laughed nastily; everyone knows that mad dogs, Englishmen, and American tourists always go out in the mid-day heat and are impervious to sunstroke. It was 24 hours before I could get them to stop treating me for maladie de foie. Without my rudimentary French, it might have been a week.

Every country seems to have its favorite ailment, as a sort of grab bag into which its doctors throw any mysterious, obscure, or unusual syndromes. The art of the differential diagnosis has been brought to such a high level in the U.S. that we have become spoiled and forget how casually hit-or-miss a doctor can diagnose us in Madagascar or Morroco.

It wouldn't hurt, either, if that International Medical Directory made sure that so-called "English-speaking doctors" really speak English that can be understood. I was once playing bridge in a club in Rome with a master who prided himself on ihs command of English; at one point, he announced: "We have a limb on the eraser." Ten minutes later it dawned on me that he meant, "We have a leg up on the rubber."

There is really nothing worse than a medical emergency when you are in a foreign country; your xenophilia quickly flies out the window, and all your old chauvinistic feelings come back through the door. Surrounded by seven of Europe's most noted specialists, you still wish that Marcus Welby would stride into the room and straighten them all out.

Use your Bay Account Card, your good-for-so-many-things card.

DAILY STORE HOURS 9:30 A.M. TO 5:30 P.M. OPEN THURSDAY AND FRIDAY 9:30 A.M. TO 9:30 P.M. DIAL 385-1311.
GULF ISLANDS AND ISLAND CENTRES OUTSIDE GREATER VICTORIA AREA CALL TOLL FREE ZENITH 6040. FREE PARKING.

Hudson's Bay Company

THERE'S MORE FOR YOU DOWNTOWN

Girls!
10 to 17 years!
Register
Saturday
for the Bay's

Charm and Charmette Classes

for Fall '73

commencing
September 15th

CHARM COURSE

14 to 17 years
10 lessons $8.

Lessons include: good grooming, correct poise and posture, how to increase your personality, figure control and diet, voice personality, practical tips on hair styling, dating, the art and mechanics of modelling. Also you will attend a 2-hour beauty school of skin care and make-up. You'll enjoy the mother and daughter fashion show and of course, the Teen Queen contest and graduation.

Saturday classes
9:30 and 10:45 a.m.

CHARMETTE COURSE

10 to 13 years
8 lessons $7.

Lessons include: how to properly stand, sit and walk, good grooming, skin care, organization of your room and clothes, care of hands, feet and hair, speech lessons to improve your voice. Learn how to be a good baby-sitter from a Registered nurse and members of the Victoria police and fire departments. There will be an art contest and you'll enjoy the graduation and fashion show.

Saturday classes
1 p.m. and 2:10 p.m.

Register this Saturday, August 25, at the desk on the second floor adjacent to the down escalator. For further information call Mrs. Irene Warren at 385-1311, local 304, any day during store hours except Wednesdays.

Fun and Games at the Bay

"Meet Your Wheels." An opportunity for young drivers, 15 years and over to test their skills on the driving simulator. Receive instruction on defensive driving (learn the 2-second rule) as well as safety tips for motorcycles, bikes and cars from the instructor in attendance. And, by answering the driving skill questionaire, you could win one of the 15 defensive driving courses sponsored by the Capital Region Safety Council.
The Bay, Second Floor

See "Man and the Sea." Don't miss the first public showing of this travelling Marine Biology Exhibit designed by the Education Services Division of the B.C. Provincial Museum to show the diversity and abundance of marine life. Qualified personnel will be in attendance to answer your questions.
The Bay, Third Floor

You could win the Bay-Sunflight guaranteed holiday for 2 in San Diego. Includes return flight for two via Pacific Western Airlines to San Diego and 7 nights deluxe hotel accommodation. To qualify, all you need do is pick up and fill out an entry form at any Cashier's Desk in the Bay and deposit it in the entry box located at the ASK MR. FOSTER TRAVEL SERVICE office on the main floor of the Bay. All entries are subject to the contest rules on the entry form.

R.C.M.P. Colouring Contest. Boys and girls, ages 4 to 12 years, you could win the over all grand prize of a $15 gift certificate or one of the 9 consolation prizes of two tickets to the R.C.M.P. Centennial Show at the Arena. Colour contest pictures can be picked up in the 3rd floor children's wear or at the R.C.M.P. ticket booth on the 2nd floor. All entries must be deposited in the entry box, third floor, by 5 p.m., Saturday, September 1st.

Have fun! Win prizes! at the Bay-CFAX Nerf Ball Toss. Toss booth is located on the second floor where if you toss the ball through the open mouth of various personalities, you win a prize. Record your voice at the CFAX recording booth and if chosen to play over the air, you could receive a transistor radio.

Island Edition
Duncan Bureau
Ph. 746-6181
Financial Centre
435 Trunk Road
Duncan

The Daily Colonist.

Vancouver Island's Leading Newspaper Since 1858

Sunny
High 68
★ ★ ★
Weather Details
On Page 2

No. 216–115th Year | VICTORIA, BRITISH COLUMBIA, SATURDAY, AUGUST 25, 1973 | 15 CENTS DAILY 20 CENTS SUNDAY

Trudeau Plans Arctic Visit

OTTAWA (CP) — Prime Minister Trudeau kept close tabs on national rail strike developments Friday, but continued to make plans for an Arctic vacation next week.

A spokesman confirmed Trudeau had driven in from his summer retreat at Harrington Lake, 15 miles north of here, to meet his staff and "clean up details" prior to the proposed week-long trip to Frobisher Bay and other northern points with wife Margaret and son Justin.

All the while, the spokesman said, Labor Minister John Munro continued to keep the prime minister posted on the latest moves in the dispute between 11 railways and the 56,000-member Associated Non-operating Railways Unions.

No decision had been made on whether Parliamentshould be recalled to deal withthe dispute and sources said none was likely "until next week sometime."

"Still," the spokesman said, "we just won't let it hang on forever."

The prime minister could change his plans at any moment.

Plea Ignored

Rail Mediation Breaks Down

MONTREAL (CP) — Mediation efforts broke down in the railway contract dispute Friday night, despite a federal government plea for one more day's efforts to negotiate a settlement.

As 56,000 non-operating workers across the country remained off work on a national strike launched a day earlier, all sides in the talks here said no useful purpose could be served in continuing the mediation.

J. C. Anderson, vice-president of CP Rail, was asked by reporters if he felt the initiative now rests with the government to solve the dispute.

"That's the essence of it," he replied.

Richard Smith, chief bargainer for the Associated Non-Operating Railway Unions, representing the men on strike, said Labor Minister John Munro had asked that Judge Alan Gold be given one more day to try to mediate a settlement.

Gold was appointed by Munro Aug. 7 and began mediation efforts Aug. 8 with a joint meeting with both sides.

CP Rail, the CNR and nine smaller Canadian railways are involved.

The mediator declined to elaborate on what transpired at his last meeting with the two parties.

In the first 24 hours of the national strike, which followed a month of regional walkouts, all rail, express, ferry and telegraph operations were halted. The unions have said the strike will last indefinitely.

There was no immediate reaction to the breakdown of the talks from Munro or Prime Minister Trudeau, who was reported keeping in touch with the situation.

But the railways saw no useful purpose in continuing so neither did the unions, Smith said. He had said Thursday, in announcing the national walkout, that he felt mediation was "finished."

The unions remained ready to negotiate "if anybody is

Continued on Page 2

U.S. Begins Thailand Pullout

BANKOK, Thailand (UPI) — The United States will begin its military withdrawal from Thailand immediately by pulling out 3,550 servicemen and more than 100 planes from its seven airbases in the country, the two nations announced Friday.

The agreement on the size of the initial withdrawals was concluded at a meeting led by Maj. Gen. Thomas Mellen, chief of the American military assistance command for Thailand, and Lt. Gen. Kriangsak Chamananda, deputy chief of staff of Thailand's supreme command.

"It was agreed that the U.S. would take immediate steps for an initial withdrawal of 3,550 U.S. military personnel from Thailand and also a reduction of more than 100 aircraft," their announcement said.

"Representatives of the two governments will continue to hold discussions with a view to agreeing on plans for further gradual reduction of the level of U.S. forces in Thailand, including strategic, tactical and support aircraft, while taking into consideration security requirements of Southeast Asia."

Another meeting to discuss further cutbacks was set for the first week of September.

The two nations agreed to the withdrawals following the end of the U.S bombing campaign Aug. 15 in Cambodia, the last area of Indochina in which the United States was actively involved in fighting. Not all American servicemen or planes will be withdrawn, however, because of continuing U.S. committments to Thailand under membership terms of the southeast Asia Treaty Organization.

The initial withdrawal announced Friday represents about eight per cent of the 45,000 American servicemen in the country and about 20 per cent of the 500 planes, including B52 heavy bombers, that flew from Thailand on missions over Cambodia, Laos, South and North Vietnam.

The seven bases where they were stationed were built by the United States during the 1960s at a cost of more than $650 million.

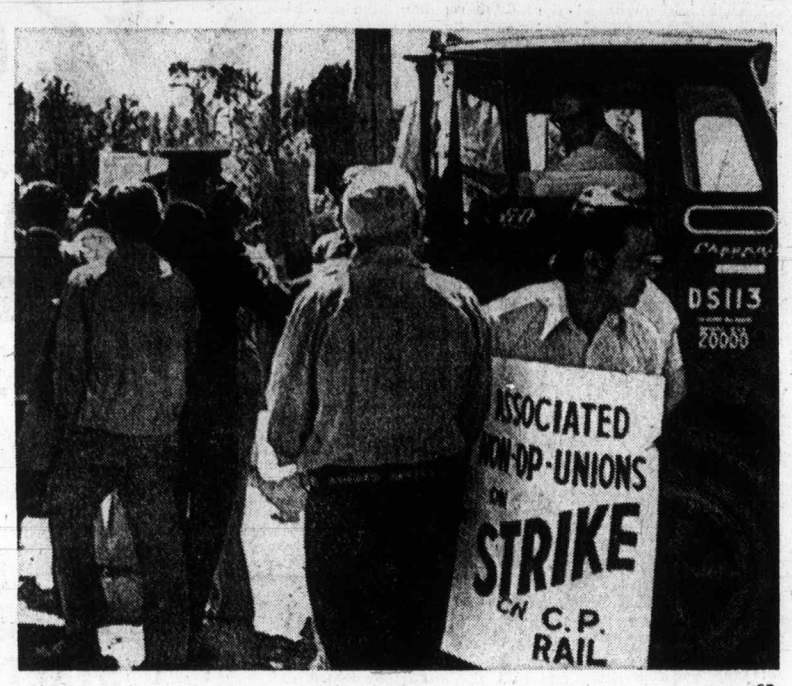

—CP

Rail strikers block transport trucks in Ottawa

Damage Suit Faced By Ferry Workers

By DON GAIN
Colonist Reporter

A group of Vancouver Island business men, who claim they have incurred heavy losses due to what they term an "illegal" strike by B.C. Ferry workers, is preparing to sue the union for damages, the Colonist learned Friday.

Bob Wright, an official of Oak Bay Marina, confirmed that Victoria lawyer Louis Lindholm was instructed Friday to "commence the appropriate action against the union of unlicensed personnel" to recover losses.

The B.C. Government Employees Union, marine branch No. 1, covering unlicensed ferry workers, went on strike Aug. 17 and returned to work five days later when they ratified a new contract with the government.

Wright said in an interview that a substantial number of businessmen, not only of Victoria but of Vancouver Island, "including myself," initiated the action.

"It's something that started snowballing," he said, "and it's a fairly large group. Damages run into hundreds of thousands of dollars at a conservative estimate."

The group includes tourist attractions, motels, hotels, auto courts, restaurants, private transportation companies

Continued on Page 2

Heath IRA Target

LONDON (AP) — The secretary-general of the London stock exchange and his private secretary were wounded Friday by a letter bomb mailed to the chairman of the exchange.

The official, George Brind, 61, and secretary Joanna Knight, 25, became the first casualties in a series of 26 bomb incidents here in six days.

"We now believe the Irish Republican Army (IRA) to be responsible for the acts of violence in London," said Cmdr. Robert Huntley, Scotland Yard's chief detective.

The Yard said it is certain the IRA intended bomb attacks against Prime Minister Edward Heath and other officials.

Huntley told a news conference that the materials and techniques used in the London bombings are similar to those used by IRA guerrillas fighting to drive the British out of Northern Ireland.

The parcel that exploded on the 22nd floor of the stock exchange building blew up in Miss Knight's face as she opened it. Brind, was sitting at his desk opposite her.

The blast tore a foot-long hole in her heavy wooden desk. Miss Knight suffered perforated eardrums, bruised eyeballs, cuts to the face, neck and chest and severe shock. She was taken to hospital and held for treat-

Continued on Page 2

B.C. Tel Crews Return

VANCOUVER (CP) — Employees of B.C. Tel began returning to work late Friday, following a ruling by British Columbia Supreme Court.

A back-to-work order was issued by Mr. Justice Harry McKay, ending a walkout by 4,000 B.C. Tel employees that started early Thursday.

Only the Vancouver, lower Mainland and Fraser Valley areas were affected.

The walkout was called by the Federation of Telephone Workers after 32 repair men were suspended for refusing to work overtime.

The company maintained an interim agreement signed by the federation and B.C. Tel June 12 was in force, and that the overtime dispute should be settled through normal grievance procedures.

Mr. Justice McKay concurred.

Europe Stalls Nixon

LONDON (UPI) — Diplomatic officials said Friday that European leaders, unprepared for summit talks, want President Nixon to postpone his planned European visit until next year.

Reports from Washington earlier this week that Nixon might visit Europe by the end of October met with a notably cool reception in European capitals. There was embarrassed official silence, but diplomatic officials left little doubt that the presidential visit would offer better prospects if it were put off at least until sometime next year.

The officials said the Europeans are in disarray and are not ready for crucial talks with the president which are intended to shape the future of the trans-Atlantic relationship, they said.

Fire Rips Hotel

RICHMOND (CP) — Firemen had to break windows with rocks because the water pressure from three pumpers was insufficient to get at a fire which burned through 100 rooms of the skyline Hotel Friday night.

The fire, at one point apparently under control, flared up and continued to burn for two hours.

None of the hotel's guests, who will be relocated in other hotels, was injured.

Charge Dropped In Nixon Threat

NEW ORLEANS, La, (AP) — Charges of threatening President Nixon's life have been dropped against Edin Gaudet, a former New Orleans policeman, U.S. Attorney Gerald Gallinghouse said. He said the charges were dropped because a witness was unable to identify Gaudet.

Students Rampage Through Santiago

SANTIAGO, Chile (UPI) — Riot police fired tear gas on anti-government students rampaging through downtown Santiago within two blocks of the Presidential Palace Friday, and President Salvador Allende faced a deepening government crisis.

Two more army generals resigned, including the commander of the Santiago military district, one day after their commander quit Allende's "national security" cabinet and resigned from the armed forces.

The government said Allende would reshuffle his cabinet in the next few days.

The fighting raged within two blocks of the palace where Allende worked at his desk. Police said 11 persons were injured and at least a dozen were arrested.

Helmeted police armed with submachine-guns took up positions around the Presidential Palance at nightfall.

The students were armed with bamboo poles weighted with lead and with wooden clubs. Teen-age girls fired heavy metal pellets from slingshots.

The army announced that Gens. Guillermo Pickering and Mario Sepulveda had resigned. Pickering was director of the army's technical institutes; Sepulveda headed the Santiago military district.

Military sources said the two resignations were linked with the resignation of Gen. Carlos Prats as army commander and defence minister Thursday night. Prats said he stepped down because of demands from the wives of army generals.

Gen. Augusto Pinochet was sworn in as the new army

Continued on Page 2

King Given Little Hope

HELSINGBORG, Sweden (Reuter) — King Gustav Adolf of Sweden clung to life Friday, but doctors gave no hope of an improvement in his critical condition.

The 90-year-old monarch, Europe's oldest, was barely conscious and unable to speak.

Supplies of Water Dwindle in Tokyo

TOKYO (UPI) — Tokyo's government warned its 11.5 million people Friday that water supplies are shrinking rapidly and tighter rationing of water to their homes will soon be essential.

A spokesman for the Tokyo water office said dams on the Tone River, where the city gets most of its water, will be empty in 17 days at the current rate of use.

He said rationing imposed earlier this week in the midst of a record heat wave has not cut the use of water as much as had been planned and that further rationing will be necessary.

A light summer rain bathed the Japanese capital Friday, but it was not enough to affect the drought that now threatens all of Japan's main island of Honshu, where Tokyo is located.

The water office said that during the first 24 hours after rationing was imposed on homes Wednesday, Tokyo used 5.05 million tons of water — about 6 per cent less than normal.

Monday, the city cut water supplies by 20 per cent for industrial users and office buildings and on Wednesday reduced the flow of water to residences by 7 per cent. The two reductions in combination were aimed at lessening the

Continued on Page 2

Inside Today

Six Contenders For Bennett Seat —Page 3

Angler Cracks Tyee Jackpot —King Fisherman Page 11

Space Medicine Program Stymied —Page 15

'Buildings' Get Major Overhaul —Page 16

Happiness Linked With Religion —Page 22

Family Meeting All 'Business' —Page 23

	Page
Bridge	26
Churches	22, 23
Classified	24-32
Crossword	28
Editorial	4
Entertainment	17
Family	20, 21
Finance	8-10
King Fisherman	11
Marine Calendar	15
Names in the News	18
Provincial Court	6
Sport	12-14
Television	25

Officers Barging In, Waving Guns

'Police To Blame for Whole Mess'—Irate Gunman

STOCKHOLM (AP) — A gunman held four hostages in a bank in this Swedish capital for the second day Friday and said the standoff is the fault of police who barged in while he was plying his trade of bank robbery.

Authorities gave him the equivalent of $650,000, released a convict he demanded freed from prison, and guaranteed them safe passage out of the country.

But when the gunman, identified as 21-year-old Kaj Hansson, insisted on taking a hostage with them, the authorities refused.

"The police are to blame for the whole mess," Hansson complained in a telephone interview broadcast by a radio station.

"All I did was to get into the bank — well, a robbery, of course but that's my job. And then two policemen came heading towards me waving guns. Of course I shot. That's how it started."

One of the hostages, Christina Ehnmark, was more critical of the authorities than of the robbers, and accused the government of "playing with our lives."

"We are more afraid of the policemen than these two boys. We are discussing, and, believe it or not, having a rather good time here. . . . "why can't trey let the boys drive off with us in the getaway car."

Later Friday an explosion was reported from the bank, but no windows were broken. Police speculated the gunman was making a show of strength. He said earlier the had placed about a pound of explosives in different corners of the office.

Hansson and the freed convict spent part of the day playing poker. They also ordered pyjamas and food brought in, indicating they were ready for a long siege.

Hansson, seemed "nervous" a police officer said after spending 30 hours in an adjoining room in the bank trying to comvince him to leave his hostages behind and drive off in a car provided for him.

"The negotiations have been hard," said Police Supt. Sven Thorander as he walked out of the bank.

Hansson wanted to take his hostages along in the getaway car, but the police and government wanted him to go alone and offered him safe conduct.

Hansson was armed with a sub-machine-gun, which he fired three times after occupying the bank Thursday and taking bank officials hostage. He wounded one policeman in the hand. Then he demanded the release of a convicted Swedish bank robber, Clark Olofosson.

The government bowed to his demand and Olofsson has been with Hansson in the bank since Thursday afternoon.

Olofsson said in a radio interview earlier that Hansson had reached a point of no return. "He does not give a damn about anything. He has planted explosives all around this place and will blow it in pieces as a last resort."

The police tactic of wearing Hansson down also met an unexpected obstacle "I have enough pep pills to keep going for two days," Hansson said.

Workers Facing Damage Suit

From Page 1

fishing and guide services, gift shops, specialty shops, clothing stores, campsites, gas stations, laundries, "and many more," Wright said.

He told of a motel near Butchart Gardens which is "normally overflowing in August" yet had no customers one night and only one customer the following night.

The third week in August is the peak of the tourist season, he went on, and these businesses were affected even before the strike started by the panic of a forthcoming strike was forcing people to leave the Island.

"They were thus affected before, during and now are being penalized after the strike. It just wiped out the last two weeks of August. The momentum has stopped and we'll continue to suffer right through October and maybe even into next year."

Sealand of the Pacific, of which Wright is also an officer, was down in attendance 34 per cent from last year "and the strike is over," Wright said. "We started feeling the results of it as early as Sunday, Aug. 12."

Many small operators who have put their life savings into their businesses have had their year's profits wiped out, he continued.

"Unfortunately, at the same time, there are heavy interst rates prevailing and some of them are finding that they are heading into a very precarious situation because of it."

In addition, he pointed out, hundreds of people were laid offf as a result of the strike with up to 300 women losing work on housekeeping staffs.

Wright said the suit would be filed, probably next week, in the Suprme Court of B.C.

"The B.C. Ferries are part of our highways system," he said, "and the strike was illegal. The only recourse we have it through the courts."

He quoted Transporation Minister Robert Strachan as saying that the union had held a gun to the government's head.

"Maybe so," he added. "But it was a lot of innocent people who got shot."

Dozens of business would probably join in the lawsuit, Wright said.

"It's a spontaneous thing. Nobody led it but everybody was saying 'What can we do?' Now it's gaining momentum."

Heath Target

From Page 1

ment of "diminished vision and hearing."

Brind suffered slight hand injuries. He emerged from the hospital holding up fingers stained with red antiseptic and saying: "I was lucky to escape with just this."

Miss Knight arranged the official opening of the new exchange by Queen Elizabeth last November.

Most of the 20,000 people in the 26-story building stayed at their desks throughout the incident. The London exchange describes itself as the third biggest in the world after New York and Tokyo.

The bombings have disrupted rail terminals, brought chaos to department stores and kept security men busy in all government offices.

Eleven letter bombs have arrived at government and other offices, including Heath's official residence at 10 Downing Street, since last weekend. The one that erupted in the stock exchange was the first to go off.

Police in Belfast said they found fire bombs, detonators and timing devices almost identical to the type used in London.

The bomb equipment was found Thursday night in a house rocked by an explosion in which a 29-year-old man's hand was blown off. A 19-year-old girl was also wounded. Both were arrested and taken to hospital.

Nearly 900 persons have died in Northern Ireland during four years of sectarian warfare in which the IRA has sought to merge the mainly-Protestant North with the largely Roman Catholic Irish republic.

"Officers at ports and airports covering traffic from Northern Ireland and the Irish republic have now been specially alerted to pay attention to travellers," Huntley told the news conference. "Understandably, this will cause some delays in travel—regrettable, but necessary."

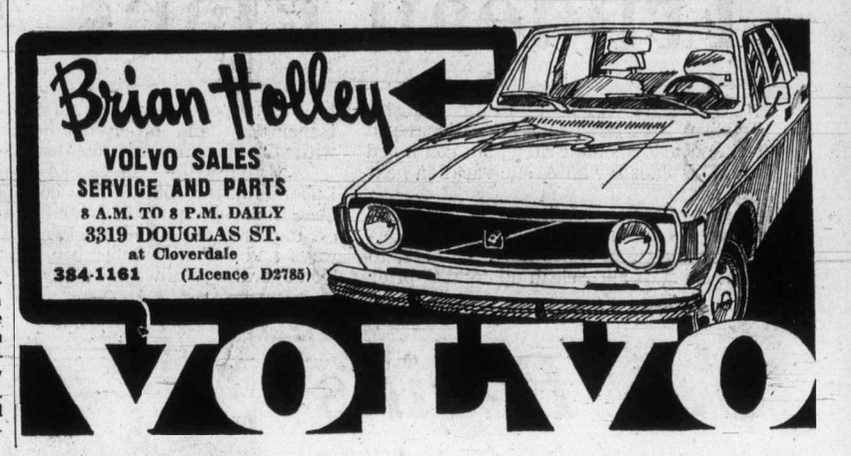

Railway Talks Fail

From Page 1

willing to listen." They would like to stop the national strike but this could come only through an "adequate settlement."

The entire contract dispute had gone on for more than nine months and this is "far too long," Smith said.

Gold said after a nine-hour and 15-minute session with both sides in his provincial court offices here:

"I can see no purpose in continuing my mediation," but he declined to elaborate on what transpired at the final meeting.

A spokesman for Munro said the minister spent three hours on the telephone talking to "appropriate people" — including Gold.

Munro spent the evening talking to people he hoped could bring the parties together again, and officials were trying to determine if there is a chance the dispute could be resolved without compulsion, the spokesman said.

In Ottawa, a spokesman for the prime minister said Mr. Trudeau "is treating the strike very seriously," but no decision has been made to either call a special cabinet meeting, recall Parliament, or postpone his private holiday next week in the Eastern Arctic.

A spokesman for John Munro said the non-ops are calling together their 60-man general conference committee for a meeting in Ottawa Monday.

He said the committee includes the eight-man negotiating team which called the national walkout, and all full-time elected officials from the eight unions in the non-ops group. Strike co-ordinators from across the land are also expected to take part.

Conservative labor critic James McGrath repeated Friday his party's demand that Parliament be called if the strike is not settled by the weekend.

He said Munro was "totally irresponsible" in his handling of railway negotiations early this week.

"He only intervened at the 11th hour and then he made a very melodramatic statement that he was going to sit all night to get a settlement."

The Atlantic provinces appear to have been the hardest hit by the strike as CN ferries to Prince Edward Island and Newfoundland were out, as was the CP Rail ferry between Digby, N.S., and Saint John, N.B.

However, three ferries to P.E.I., operated by a private firm which has a separate contract with the union, continued to opearte between Wood Island, P.E.I., and Caribou, N.S.

At Bothwell, P.E.I., Veterans Affairs Minister Dan MacDonald said he will make a personal plea to the federal cabinet on behalf of the island to have the CN ferires restored.

In St. John's Nfld., the provincial cabinet met for four hours, and Deputy Premier Alex Hickman emerged to say the government has "made strong representation" to the prime minister.

He said the federal government was asked to "take immediate steps to transport the approximately 1,000 travellers who are stranded at the Port aux Basques CN Ferry terminal and the smaller number stranded at the other end of the ferry route in Sydney, N.S."

In other developments Friday:

● In Sault Ste. Marie, Ont., a spokesman for the Abitibi Paper Co. said its mill would be closed Sunday until the rail strike ends.

● In Montreal, Jack Levine, executive vice president, Steinberg's Ltd., said there simply aren't enough trucks to deliver food to retailers, and predicted the situation will ze "very bad" by next week.

The non-operating railway employees — who earn $3.54 hourly on an average — are seeking wage increases of 10.8 per cent in both years of a new two-year contract, or about 38 cents hourly in each year.

The last public offer by the railways provided four wages increases of seven per cent in the first year and 6.5 per cent in the second.

When he announced the strike Thursday night, Richard Smith, chief negotiator, called the wage offer by the railways "ridiculously low."

Management officials replied, saying "the unions have refused to make any real attempt to reach a reasonable settlement."

Tokyo Water Dwindles

From Page 1

city's consumption of water by about 10 per cent.

In Kofu city, about 80 miles west of Tokyo, about 5,000 families suffered a sharp curtailment of water service when 100 farmers marched to a reservoir serving the city and blocked a water outlet.

The farmers charged that Kofu had been drawing water from the Hirase reservoir in larger quantities than allowed by an agreement among water users in the district.

Farmers said they needed the water to keep their crops from dying.

Students

From Page 1

commander Friday afternoon. He had served as acting army commander during the 14 days that Pratts was a member of Allende's civilian-military cabinet, first formed to cope with a labor strike which threatened to bring on a virtual civil war.

The rioting students were protesting a government decision to extend school vacations to Monday. They set fire to barricades blocking the eight-lane Bernardo O'Higgins Avenue.

DOMAN'S

FENCE STAIN
Brown Only
2.79 Gal.

SHELVING
Simulated Oak
Particle Board

36"x12"x¾"	1.20 Ea.
48"x12"x¾"	1.60 Ea.
60"x12"x¾"	2.00 Ea.
72"x12"x¾"	2.40 Ea.

FLOOR TILE
1-16 Ga. 12"x12"
Two bright colors: Orange Red each 19c

BLACK TOP SEALER
3.75 Gal.

ROOFING
Rolls — 90 lbs.
One Roll Covers 100 Sq. Ft.
Red Black Green 6.95 Roll

FIR – PLYWOOD!

D-Unsanded 4'x8'			D-Sanded	
$ 4.05	Each	5-16" ¼"	$ 4.60	EACH
$ 4.50	EACH	⅜"	$ 6.15	EACH
$ 6.20	EACH	½"	$ 7.45	EACH
$ 7.50	EACH	⅝"	$ 8.45	EACH
$ 8.70	EACH	¾"	$ 9.70	EACH

STRETCH-TEX
SUNDECK COATING
In 7 Colors
For lasting protection for decks or boatdecks, the amazing Stretchtex eliminates tricky 4 or 5-coat applications, giving you a truly vulcanized deck. See the builders at Doman's and save.
Stretch Will: Resist High Impact; Stretch Will: Protect Against Weather; Stretch Will: Seal Surface Cracks; Stretch Will: Protect Against Mildew and Rot; Stretch Will: Resist Chemicals; Stretch Will: Remain Flexible and Elastic and Will Follow the movement of the material coated.

13.95 gal.

USE YOUR DOMAN CREDIT CARD
HAVEN'T GOT ONE? GET YOURS TODAY!

LUMBER BARGAINS

1x3—S4S Com. 6', each	27¢	2x6—S4S Com. 6', each	99¢
1x4—S4S Com. 6', each	30¢	2x3—S4S Com. 8', each	90¢
1x6—S4S Com. 6', each	45¢	2x3—S4S Com. 10', each	1.10
2x2—S4S Com. 6', each	30¢	2x3—S4S Com. 12', each	1.30
2x3—S4S Com. 6', each	42¢	2x3—S4S Com. 14', each	1.50
2x4—S4S Com. 6', each	65¢		

RED HOT SPECIAL!
½"x4" CLEAR CEDAR BEVEL SIDING, Only, Lin. Ft. 5c

ASPENITE
Versatile panel for indoor or outdoor use.
¼" Thick. 4'x8' 3.89

HARDBOARDS
Factory Seconds

PLAIN HARDBOARD 4'x4'x¼" Ea.	1.49
WHITE SQUARETEX CEILING PANELS 4'x4'x¼"	2.85
PLAIN HARDBOARD 4'x8'x⅛"	2.99
PLAIN HARDBOARD 4'x8'x¼"	3.29

CERAMIC TILE
4¼" x 4¼"
15 Colors 89c sq. ft.

WOODGRAIN
Pref. Hardboard
4'x8'x¼" No. 2 Grade
Cedar Teak Ash Walnut Ea. 4.49

SCREEN BLOCKS
For your Patio, as a Wall, or Divider 12"x12" Only 55c

DOMAN'S
280 Bay St.
Just Over Point Ellice Bridge
386-2151

The Fraternal Twins

Your Good Health

By G. C. THOSTESON, M.D.

Dear Dr. Thosteson: Can you give us the signs and symptoms of syphilis in detail? What do you look for when you think there is a chance you could have contacted it? What are the signs in the male and female?—T.Y. (RUSH!)

What's the "Rush" about? Worried more this morning than you were last niight?

Well, that's probably the right attitude, in view of the amount of veneral diesease going around. Be suspicious!

When you think "maybe," the wisest thing to do is to go to your doctor, or a public health clinic, or any of the places you can get a blood test for syphilis.

If you wait for signs of the disease, that can mean waiting from a month to three months for the signs to start appearing—a small genital sore is the earliest and appears in either sex, later a rash and fever.

If you wait for the signs, you've wasted valuable time.

For the other major veneral disease, gonorrhea, which is 20 times as prevalent as syphilis, signs appear sooner—usually. In the male, a thick, pus-like, painful discharge ordinarily, although not always, signals the disease. In the female a discharge also is the likeliest sign—except that sometimes there is no outward sign at all, and the victim unknowingly spreads the disease. Perhaps several years later she may wind up unable to have children, and with dangerous abdominal infections.

So again, when suspicious, have tests made! For gonorrhea, a blood test will not disclose the disease. A special test called a culture is required.

Cup Tennis Led by U.S.

BROOKLINE, Mass. (AP) — Chris Evert and Patti Hogan won opening-round matches Friday night to give the United States a 2-0 lead over Britain in the best-of-seven Wightman Cup tennis competition at Longwood Cricket Club.

The 18-year-old Miss Evert defeated Britain's playing-captain, Virginia Wade, 6-4, 6-2, and Miss Hogan downed Veronica Burton 6-4, 6-3.

The Weather

AUG. 25, 1973

Mostly sunny. Winds light. Friday's precipitation nil. Sunshine 12 hours, 12 minutes. Recorded high and low at Victoria, 66 and 43. Today's forecast high and low, 68 and 48. Today's sunrise 6:21 a.m., sunset 8:10 p.m.; moonrise 3:15 a.m., moonset 6:41 p.m. Sunday outlook: Mostly sunny.

East Coast of Vancouver Island — Mostly sunny. Winds light. Friday's precipitation nil. Recorded high and low at Nanaimo, 67 and 42. Forecast high and low, 68 and 48. Sunday outlook: Sunny with a few cloudy periods.

West Coast of Vancouver Island — sunny with a few cloudy periods. Winds light. Forecast high and low at Tofino, 63 and 42. Sunday outlook: Cloudy periods, otherwise sunny.

North Coast — Mostly cloudy with a few showers. Highs near 60, lows 45 to 50. Sunday outlook: Mostly cloudy.

Extended outlook, Monday through Wednesday — Clear with highs in 70s, lows 45 to 55.

READINGS

St. John's	68	48	.56
Halifax	72	58	—
Fredericton	68	53	—
Charlottetown	67	56	—
Montreal	69	51	—
Ottawa	70	51	—
Toronto	71	52	—
North Bay	69	46	—
Thunder Bay	71	42	—
Kenora	71	54	—
Churchill	53	46	—
The Pas	71	61	—
Winnipeg	69	58	.05
Brandon	71	51	.08
Regina	68	44	.50
Saskatoon	67	56	.20
Prince Albert	67	55	.21
North Battleford	63	58	.14
Swift Current	72	58	.03
Medicine Hat	72	58	.19
Lethbridge	69	55	—
Calgary	55	48	.58
Edmonton	59	46	—
Cranbrook	58	48	.33
Castlegar	65	53	.09
Penticton	68	54	.07
Revelstoke	61	51	.78
Princeton	63	45	.02
Vancouver	64	52	—
Prince Rupert	62	46	—
Comox	67	46	—
Vernon	62	53	.01
Salmon Arm	58	43	—
Prince George	68	46	—
Kamloops	68	55	.08
Whitehorse	59	45	.01
Fort St. John	69	42	—
Spokane	70	46	—
Portland	64	55	.60
San Francisco	70	50	—
Los Angeles	75	61	—
Phoenix	109	81	—
Las Vegas	98	65	—
Honolulu	86	77	—

TIDES AT VICTORIA HARBOR
(Tides listed are Pacific Standard Time)

	Time H.M.	Ht. Ft.	Time H.M.	Ht. Ft.	Time H.M.	Ht. Ft.	Time H.M.	Ht. Ft.
25	06.35	8.	15.45	7.6	18.20	7.1	23.35	8.5
26	07.25	1.0	15.55	7.5	19.20	6.6		
27	00.50	8.4	08.05	1.4	15.10	7.6	20.10	5.8
28	01.45	8.1	08.45	2.1	15.25	7.8	21.05	5.1
29	02.40	7.8	09.25	3.0	15.50	8.1	21.55	4.4
30	03.40	7.4	10.00	4.0	16.30	8.4	22.45	3.8
31	05.00	7.0	10.40	5.0	16.50	8.5	23.35	3.4

TIDES AT FULFORD HARBOUR
(Tides listed are Pacific Standard Time)

	Time	H.M. Ht. Ft.	Time	H.M. Ht. Ft.	Time	H.M. Ht. Ft.	Time	H.M. Ht. Ft.
25	00.05	10.1	08.10	1.4	16.25	10.5	20.55	8.6
26	01.40	10.0	09.00	1.5	17.00	10.5	21.45	7.8
27	02.45	10.0	09.50	2.0	17.15	10.6	22.30	7.0
28	03.55	9.8	10.35	2.7	17.35	10.6	23.20	6.0
29	05.00	9.7	11.15	3.7	17.55	10.6		
30	00.00	5.1	06.15	9.5	11.50	4.9	18.35	10.6
31	00.45	4.4	07.10	9.3	12.25	6.0	18.55	10.6

Upon the instructions of Terrence P. O'Grady, Esq., Q.C., and Mrs. O'Grady, we are pleased to offer one of Victoria's outstanding homes, known as

1520 REGENTS PLACE

a quiet cul-de-sac in the heart of the Rockland Area.

OPEN FOR INSPECTION
SATURDAY 1:30—4 P.M.

Five Bedrooms, Drawing Room
Three Bathrooms, Dining Room
Den, Rumpus Room with Bar
Swimming Pool. Extra Bedroom and Bathroom in basement.
This architect-designed home was built in 1928 and is in fine condition throughout.

$85,000

Yet another excellent listing offered exclusively by
ERIC CHARMAN
385-9765
CHARMAN PACIFIC REALTY LTD.

Disclosures Act Seen as Violation of Common Law

BY JEAN SORENSEN
Colonist Correspondent

PORT McNEILL — The Disclosures Act is violating common law by forcing a man to testify against himself, a Mt. Waddington Regional Board director said this week.

Director Alex MacLeod said the act contravenes common law in the aspect that no man is forced to testify against himself either before or after the fact and by which the accusers are forced to prove the guilt of the accused.

McLeod was asked by the board to compile the report on the act after the provincial government made it known it was considering passing the legislation.

Under the act, all municipal and regional members must declare their private business interests and transactions that might affect their office.

MacLeod said it was his opinion that the act "is a poorly conceived piece of legislation."

The act is also an invasion of privacy of the individual offering his services to the community by allowing an outside party to examine the official's or his famililes' association in an interest, MacLeod maintains. He says this information could be used to the detriment of the official or his family and to the advantage of the inquirer.

MacLeod maintains the act is a direct contradiction to the Municipal Act.

"The contradiction exists between Section three of the Discloures Act, which infer that an official once having made known his or his family's interest in a matter being considered by a council or board is then free to discuss the vote on the question, and subsection D of section 50 of the Municipal Act read in conjunction with subsection A of section 51 of the same act infers that an official talking to and voting on a matter being considered by the council or board in which he or his family have an interest, is then liable for disqualification and subsequent removal from office," MacLeod maintains.

"The penalties which can be imposed by Bill 132, in its present form, are designed to punish an official for the sin of omission rather than the forwarding of what can be considered a vested interest," he said.

MacLeod says the act reduces all elected officials to the lowest denominator, "that of the small percentage of officials who would use their office for personal gain."

"I recognize the need to protect the taxpayer from potential unscrupulous officials, but this cannot in any way be achieved by Bill 132 which will detract rather than attract dedicated candidates to office," MacLeod said.

MacLeod in his report defines interest as trade, businesses, profession or enterprise operating in the province, with which the official or his family is or was associated to in varying capacities; debt owed to a creditor of the official or family, and right of ownership, direct or indirect, legal or beneficial in real or personal property.

The board members moved to endorse the report by MacLeod and forward it to the Union of British Columbia Municipalities. A copy will also be forwarded to MLA Karen Sanford.

Board members will take the report to the councils in their areas.

Duncan Today

Models In Fashion

DUNCAN — The downtown area of Duncan can be a multi-use area, and to prove this, local shop owners in co-ordination with Cowichan Community Television will be conducting a giant outdoor fashion show today.

The show will be at the courthouse plaza and, weather permitting, will begin at 2 p.m. The program, which has been in the planning stages for more than two months, will incorporate 20 local businesses and 30 models.

Director Mary Collins described the show as "an effort to pull the community together." Senior citizens, the RCMP, and Duncan and North Cowichan councils will participate in the fashion show along with the businesses.

"We want to get some community organization going, especially at the plaza, as it's such an ideal spot. The problem is, nobody uses it, and through this show we hope to make everybody aware of the facilities that are downtown."

The cablevision station organized a similar show last year to give local merchants the opportunity to display their latest goods, and found it much more successful than anticipated. This year, the show is twice as big and is expected to draw more than 500 people, said co-ordinator Linda Cunnings.

"We have publicized it a lot more this year and we expect a good number of people to turn out," she said.

8¾%
1-5 YEAR G.I.C.'s
CITY TRUST
City Savings and Trust Company
1306 Douglas Street
Phone 383-4141

Woodward's
SATURDAY BIG BUY

ONE DAY ONLY
(While quantities last)
The fabulous accent chairs. Large, sweeping, opulent pieces that command admiration. Top quality—worth every cent of the original price. . . . spectacular buys at just $149.00!

Personal Shopping Only!
No C.O.D.'s Mail or Phone Orders

CHAIRS... ours alone at this special price

Sink deep into the rich fabric, feel the comfort beneath. Appraise the elegant formal treatment of one, sculptured looks of another, all in a select group of decorator fabrics. See them this Saturday!
High back contemporary swivel rocker. Fixed button back, reversible cushion. Skirted base.
High back contemporary swivel rocker, semi-attached and deep tufted. Reversible cushion. Skirted base.
High back swivel rocker. Waffle design, semi-attached button back and seat cushion. Roll arms.
Low back transitional. Semi-attached pillow back, button tufted. Reversible seat cushion. Skirted base.
Low back modern. Wide seating, reversible cushion. Skirted base.

YOUR CHOICE SALE PRICE $149

Use your Woodward's Charge Card to buy your needs now!
If you don't already have an account, visit or phone any Woodward's Credit Office and arrange a plan to suit you.

"CHARGE IT, PLEASE"! THEN SIT DOWN, RELAX AND TAKE IT EASY!

Woodward's Furniture

Woodward's Mayfair Phone 386-3322; Cobble Hill, Duncan, Ganges, Gulf Islands, Jordan River, Port Renfrew, Zenith 6544 (Toll Free).
Store hours: 9:30 a.m. to 5:30 p.m. Evening shopping Thursdays and Fridays 'til 9 p.m.

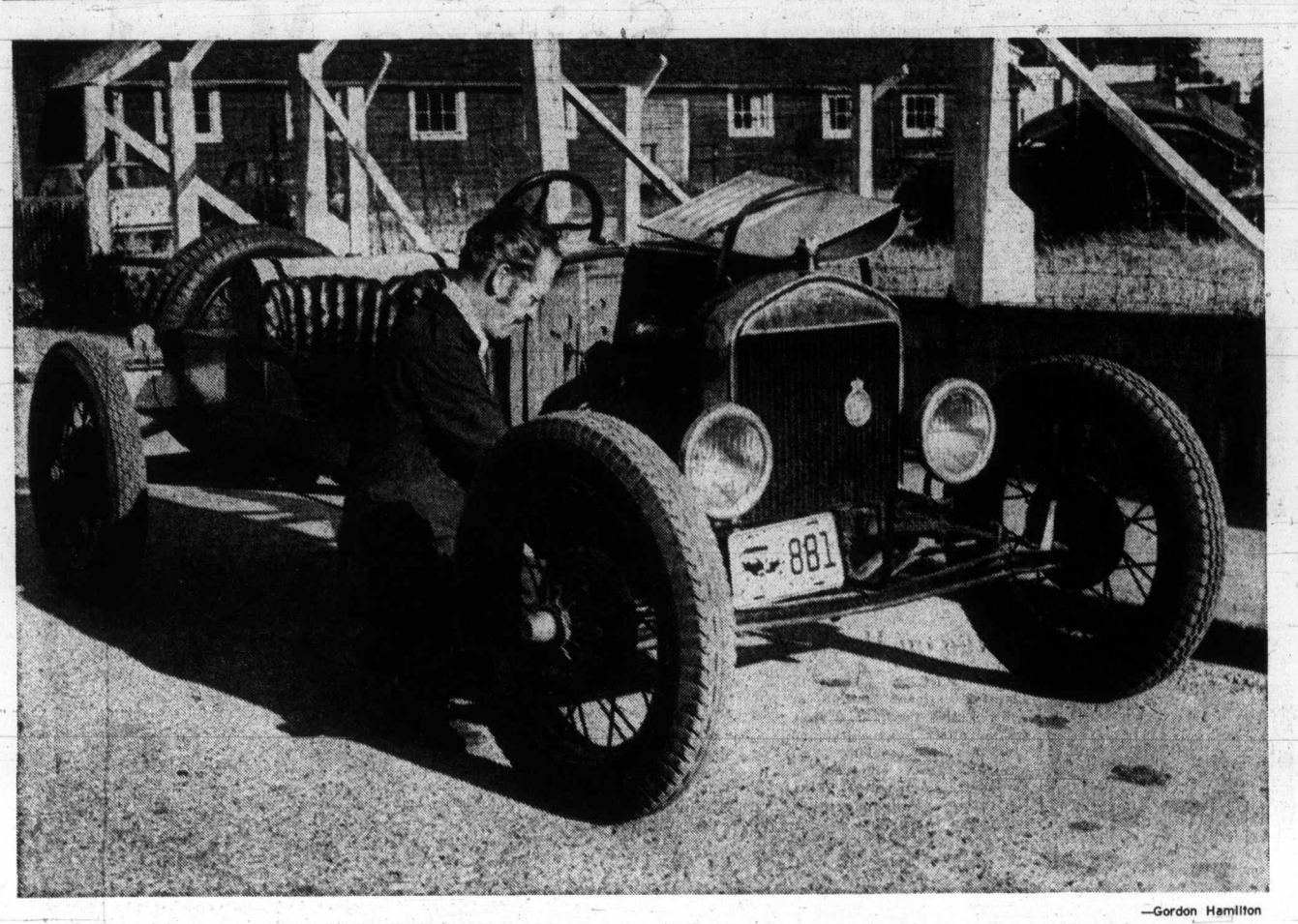

—Gordon Hamilton

Vintage Mood

Vic Garside of Duncan, owner of this 1926 speedster built from Model-T frame and resembling Stutz Bearcat, gives engine last-minute checkup before today's B.C. Vintage Car Club parade through Cowichan Valley. Vintage automobiles from Victoria, Nanaimo, Duncan and parts of Lower Mainland will make 40-mile tour of valley, with some 40 entries expected.

Cowichan River, Part 2

Prompt Action Against Flood

By KLAUS MUENTER
Colonist Duncan Bureau

DUNCAN — Prompt action was promised Friday by North Cowichan Mayor Gerry Smith to alleviate a potential flood danger at the Pimbury Bridge.

At last winter's flood, Cowichan River washed out the river bank completely near the bridge and floodwaters poured over vast areas of farmland and threatened residences in that area. Alarmed residents pointed out that this year even without heavy rains, the river would pose a serious threat to livestock and farmland.

While studying the situation on the spot with North Cowichan road superintendent Stan Janzen, Smith was joined by Fraser MacKenzie and Denis Hagar. The mayor agreed that North Cowichan municipality would restore the riverbed near the bridge and that the highways department would be asked to rip rap the river bank, which at the same time would serve as a dike.

All parties have agreed the proposed work will start in a few days. Smith also contacted the provincial highways department in Victoria and an engineer from that department will study the problem. very large log jam, which meanwhile had been removed by the federal department of "It looks promising that they (highways department) will help us with rip rap,' ' Smith said.

Meanwhile, a large gravel bank further up the main channel of Cowichan River is being removed with heavy equipment by Mayer Truck and Equipment Ltd. The 30,000 cubic yards of gravel on about half a mile of the river's main channel washed down in last winter's severe flood and ended up below a the environment, fisheries and marine service.

Originally the deadline for the gravel removal was Sept. 5, but this was extended by 10 days, according to a municipal official.

It was pointed out earlier that the present work in the river is not a permanent solution to the perennial flooding problem in this area but that it could be described as an emergency measure.

Without the removal of the long gravel bank, the flood danger would have been much greater than ever before.

Washout Result

Big Money May Go Down Drain

PORT McNEILL — Town planners are urging council here to pour nearly a quarter million dollars down the drain.

But it's not anything like what it sounds.

The planners, John Motherwell and Associates Engineering Ltd., brought out a drainage report on the village which is urging the upgrading of the present system to the tune of a quarter of $1 million.

Council asked for the report after $3,000 damage was done to a portion of Hemlock Street which was washed out by drainage water last winter.

Motherwell and Associates were called in March of this year to start the report dealing with the commercial area and the residential area drainage problems.

The purpose of the report is to provide recommendatins for work required to remedy the present problems, estimates of the cost of these works and recommendations for the setting of future village drainage policies.

The report concluded that drainage program could be broken into three parts; phase one cost $55,590, phase two, $136,560, and phase three, $40,790.

Phase one comprises work necessary to remedy existing damage or potentially dangerous conditions, while the second part of the program consists of further works for the complete draining of problem areas. The third phase consists of works which are not vital but would require to be done over the next few years.

"The construction of drainage works is necessary in some cases in order to prevent future damages to property and desireable in others in order to improve the appearance and utility of streets and properties in the village," the report says.

Council has yet to consider the report.

Cowichan Adult Education

Project Still Autonomous

DUNCAN — Although the adult education program in the Cowichan school district from now on will be administered by Malaspina College, it will retain its autonomy under longtime adult education director Robert Thorburn.

Toward the end of June, Cowichan school board decided to offer the responsibility of this district's adult education to the college. The board felt the complexity of running the district's large day school system did not leave sufficient room for operating the ever-growing adult education program to its full potential.

The time was opportune because the college for some time had shown interest in administering the program in an effort to meet the needs of people outside the immediate Nanaimo college area. The history of adult education in this district dates back to 1951 when it started as a part-time venture with about 330 people taking 20 different courses. It then was called night school.

Thorburn took over in September of 1965 and at that time it became a full-time effort. Then known as adult education the operation made a sharp upswing and the 1972-73 period of what now is officially known as continuing education, saw 2,150 people taking about 100 different subjects.

The Cowichan school district is the first of four school districts within the Malaspina College region which handed over the responsibility of administering its continuing education division.

As of Aug. 1, Thorburn is assistant dean of continuing education of the college for the Cowichan school district. Thorburn explained that the program, which already served a large sector of the population here with a wide variety of courses, now can be even further enlarged.

Otherwise the only change will be that as of Monday, Thorburn will have an office at 149 Canada Avenue, next to the bank of Montreal.

Until now his office was located at the Cowichan high school.

"Our new office on Canada Avenue will make it easier for people to drop in and enquire about our continuing education program and also about what Malaspina College has to offer," Thorburn said.

A strong effort will be made this year to serve people in the Chemainus and Saltair areas with courses in their home community.

"A good program will be offered at the Chemainus high school and we want to make sure that as many programs as are desired will be available there. We also want to make people in the Chemainus-Saltair area feel that they are part of our program," Thorburn said.

Labor Woes Capital Topic

By DONNA CLEMENTS
Colonist Correspondent

COURTENAY — Two major issues will be facing the provincial government when its next session commences on Sept. 13, Comox MLA Karen Sanford says.

"Emphasis will be placed on legislation to accompany Bill 42 to make agriculture viable in the province," Mrs. Sanford told more than 75 Courtenay-Comox Rotarians.

The other contentious issue will be the bad climate between labor and management, she added.

Mrs. Sanford feels that the Land Commission Act is an essential piece of legislation if "we are going to preserve agricultural land for agriculture. I feel the bill will accomplish that and no future government will oppose it. I also feel that other provinces will follow in this area."

The province was faced with two problems, she said. "Farmers were going out of business and we were losing farmland. We feel we have solved one and are holding farmland. The second is to help farmers stay on the land."

Mrs. Sanford feels that a pension scheme for farmers may help. She pointed out that in the past farmers relied on subdividing their land to retire.

The provincial government has to create a climate more favorable between labor and management, she said.

"Labor unions are dissatisfied about our inaction in regards to labor," Mrs. Sanford said. "But because of the poor climate our minister has been reluctant to do anything."

Labor Minister Bill King has one of the most difficult portfolios, she said. "Relations between labor and management over the years have been in a bad climate and it is going to take a long time to correct."

Mrs. Sanford feels that greater participation by workers in the administration of working facilities may help the situation.

"It may not be too acceptable by management because of greater labor involvement," she said.

Greater participation by labor is being tried in some crown facilities in B.C. and in other countries in the world, she noted.

The government will also have to look into making marketing boards work, Mrs. Sanford said.

"They are essential but we have to prevent friction as has happened this summer."

Mrs. Sanford also feels the government's "whole new open approach is allowing members to communicate better with the people they represent."

Now that MLAs are full-time members and are meeting for two sessions a year, Mrs. Sanford feels the province will benefit.

When not in session, committees comprised of members from all parties in the house will continue to tour the province, she said.

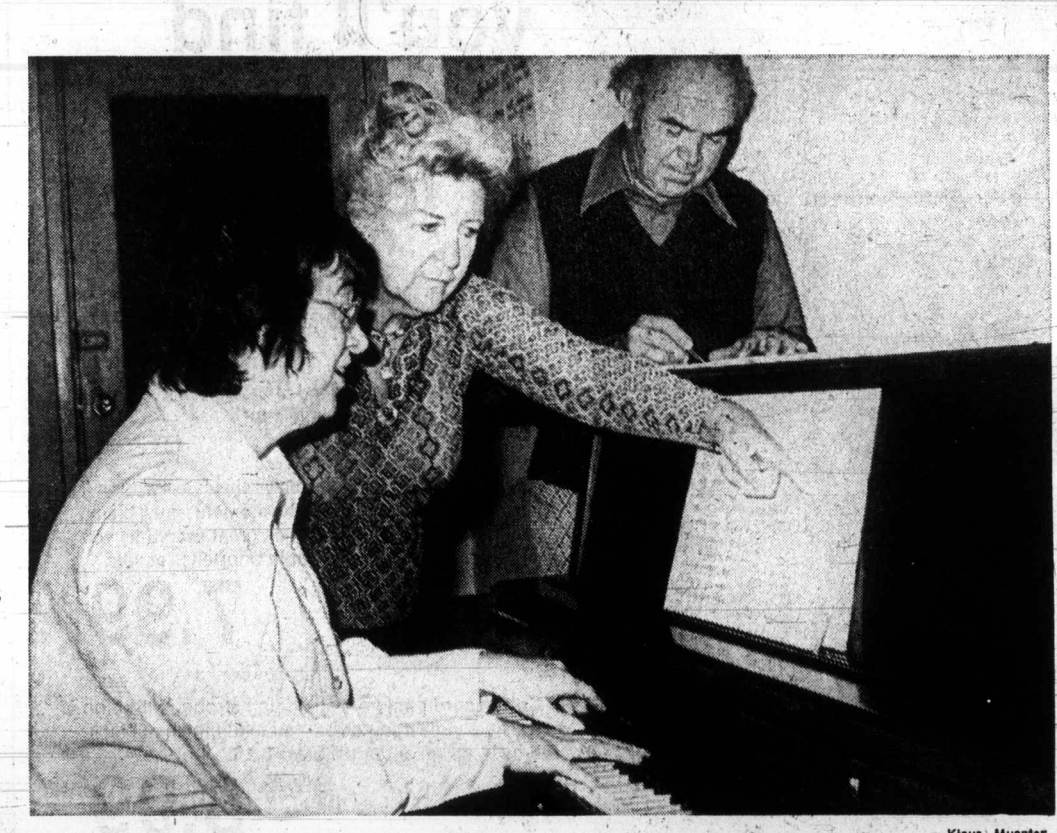

—Klaus Muenter

THERE'S PLENTY to do before everything can be smoothened out for Duncan's production of Hansel and Gretel. Keying on upcoming event, Grace Lux, at the piano, and Osric and Ruth Murrell. Delightful and popular light opera will be presented in Cowichan Valley this fall.

Humperdinck Classic

Hansel and Gretel Coming To Duncan in November

DUNCAN — The delightful opera Hansel and Gretel by Engelbert Humperdinck will be performed at Duncan this November.

For the younger generation, it may be said that it is not the Humperdinck of present fame. The real one was a German composer who lived from 1854 until 1921. He wrote Hansel and Gretel in 1893 and ever since the opera has charmed young and old in musical centres all over the world.

Responsible for the idea to make the opera a studio production here was Duncan music teacher Grace Lux who mentioned it to her friend Chemainus music teacher Ruth Murrell, who at once agreed to play a major part in producing the musical fairy tale. Both Miss Lux and Mrs. Murrell will co-direct and the latter's husband, Osric, noted for his thespian achievements, will be stage manager and set designer.

Rehearsals are starting now and show dates will be Nov. 23, 24 and 25. The location of the shows will probably be the Quamichan junior high school. Other offstage helpers will include Ken Drouillard, lighting technician; Caroline Sherman, properties; Jessie Pickup and Mina Sanghar, costumes; Skip Baker, set construction.

The cast will consist of: Hansel, Philip Jaynes, 12; Gretel, Valerie Baker, 14; mother, Louise Sharp; Father, Bert Nydal; witch, Miss Lux; sandman, Suzanne Bowen. Children from the Grace Zux Studio will act as the Gingerbread Fence. Stephanie Soulsey, pianist, will be accompanist.

He Can Drive To Work Only

COURTENAY — George Reane Coutts, 53, of Comox was fined $350 and had his driver's licence suspended for six months after pleading guilty to impaired driving in Provincial Court.

Judge Jack Caldwell permitted Coutts to drive between 6 a.m. and 7 p.m. for working purposes.

Court was advised that Coutts had a .26 per cent blood-alcohol reading in a breath analysis test.

Neil Clifford Baldwin, 45, of Campbell River, was sentenced to 30 days in jail, placed on probation for a year and had his driver's licence suspended for three years for his second conviction for impaired driving.

Court was told that Baldwin had spent 30 days in jail after being convicted on the same charge in 1971.

A man who walked into the Courtenay police office in an "advanced state of intoxication with his car keys in his hand" was fined $400 for being impaired while having care and control of an automobile.

John Reed Wood, 30, of Comox, was also placed on six months' probation and had his driver's licence suspended for two years. Court was told Wood's breath test showed reading of .19 per cent.

More Island News Page 7

Family Touch At Fair

COBBLE HILL — One of the last fall fairs on Vancouver Island that still has the family touch and is free of commercialism—the Cobble Hill Fair—opens for the 64th year today.

The fair, open 9 a.m. to 9 p.m., is patronized not only by local residents but by visitors from many Island and some mainland points.

The fair drew 2,000 visitors last year, a healthy increase over the previous years, with 324 area residents entered in the different categories.

Bail Fixed At $3,000

DUNCAN — Graham Reid Jenkins, 22, from New Zealand, was remanded until Monday for election and plea on a charge of attempted extortion.

He appeared before Provincial Court Judge Lance Heard and is free on $3,000 bail. RCMP said a letter was sent to Maple Bay Road resident James Norman Stone demanding $110,000.

—Colonist photo by Ian McKain

MUSEUM GUIDES Theresa Low and Gail Mr. and Mrs. Ernest Yeo, and Mrs. Alex Riley Johnstone, at left, with visitors from England, of Chemainus.

Visitors to Museum Can Out-Talk Guides

Don't think it would be a drag to be a museum guide.

At least not at the Provincial Museum.

You get good exercise and you learn more about British Columbia in a few months than you'd imagine, according to guides Theresa Low and Gail Johnstone.

You aren't hoarse at the end of the day, either. Fact is, museum visitors, especially adults, do more talking than the guides.

"They tell you all sorts of things about the exhibits, and they like to reminisce," Gail says.

Gail, 21, Theresa, 19, both University of Victoria students, and Bella Simon, who attends Camosun College, are three of four summer guides chosen from about 100 male and female applicants. They're in the front line of receiving visitors who can number up to 16,000 a day.

When they aren't conducting tour groups through the museum, they move casually among the crowds, pointing out something unusual or chatting to a tourist about Victoria or the visitor's hometown. Their informal, hostess type of guiding is intentional, education services officer Wilma Wood explains, since the display concept is self-explanatory.

What interests visitors most? The first object they see when they step inside—the rain curtain. "Everyone wants to know how it works," says Gail who has that information, too, at her fingertips.

Adults tend to linger longest in the "old town" display; children, around the mounted native animals of British Columbia.

Some exhibits evoke curious comments, Theresa adds. Like a 680-year-old section of tree: one woman wanted to know why it was allowed to grow for so long a time before being chopped down.

Egg Producers Fear Shortage of Grain

Local egg producers voiced concern Friday that interruptions in delivery of domestic wheat shipments owing to the rail strike may cause a feed shortage by next week.

Charlie Borden, manager of Borden Mercantile, a local feed manufacturing company, said the price of wheat at the Ogden Point grain elevator went from $138 a ton Friday morning to $200 a ton Friday afternoon.

A spokesman for the Canadian Wheat Board would not comment except to say that the price increase is due to a shortage on the domestic market.

"The domestic market has been blocked by the rail strike. The only wheat available is export wheat which is selling for $200 a ton."

Phil Moody of Buckerfield's, a local feed manufacturer in Duncan, said export wheat is normally $50 a ton higher in price than domestic wheat.

Borden said the wheat price increase will mean a feed price increase of $55 a ton for his customers.

He says he's not sure they'll be willing to pay the new price.

He said he is sending a truck to Dawson Creek this weekend to buy wheat directly from the farmer at $100 a ton.

One local egg producer who normally buys feed from Borden Mercantile says he will not buy feed at the new price. He has ordered 16 tons from Buckerfield's which he expects to be delivered today.

Moody said Buckerfield's ment to get the strikers back to work or to to release more export grain to relieve the domestic shortage, he will be running short by the middle of next week.

Layer mash for chickens is customarily composed of soybean, fish meal and wheat.

buys wheat directly from the Peace River area and so is not subject to the wheat board increase.

He would not say how much he now pays a ton for wheat.

He said he expects no immediate supply shortage but warned that unless action is taken by the federal govern-

Lib 'Burdens' Atlas

NEW YORK (UPI) — The National Organization for Women, in its battle against Male chauvinism, draped the statue of Atlas at Rockefeller centre Friady with a banner proclaiming "Atlas, You Held Us Up Too Long."

The draping of the statue of Atlas supporting the globe was NOW's latest action in a week planned protests before Aug. 26, the 53rd anniversary of the women's suffrage amendment to the constitution.

Earlier the women's lib group raised a "women power" banner over the public gallery of the American stock exchange to protest the "male domination of Wall Street." It had no effect on trading.

Vanguard records won a special "keep her in her place" award from NOW for recording the song: Get Your Biscuits in the Oven and Your Buns in Bed.

Kmart
A Division of the S. S. Kresge Company Limited

DISCOUNT BOMBSHELLS

ON SALE SAT. ONLY FROM 9 A.M.

While Quantities Last

For Back-to-School

KEY-TABS

4 per pkg., wide and narrow ruled.

Reg. Kmart Price 76c

SPECIAL DISCOUNT PRICE

2 pkgs. for 1.00

Limit 6 pkgs. per customer.

BOYS' ATHLETIC GYM SHORTS

Action leg. Full boxer waist. Black with white stripes. Sizes S.M. and L.

1.44 each

YOUNG MEN'S BAGGIES

Ideal for back to school. Canadian made, plaids, plains and patterns. Asst. sizes. Values to 9.93.

SPECIAL DISCOUNT PRICE

30% OFF

Misses' All Weather Coats

An assortment of Misses' and Junior Petite Coats and Pant Coats. Sizes 7 to 16.

Regular Kmart Values to 16.77

SPECIAL DISCOUNT PRICE

9.44

LADIES' PURSES

An assortment of ladies' handbags and shoulder bags in fall shades.

SPECIAL DISCOUNT PRICE

40% OFF

KODACHROME SLIDE FILM

36 exposures, processing included.

SPECIAL DISCOUNT PRICE

4.18 each

Limit 6 per customer.

From our delicatessen

FRESH DONUTS

Plain and sugared.

Reg. Kmart Price 45c and 49c per doz.

SPECIAL DISCOUNT PRICE

3 doz. for 1.00

Kmart UNIVERSITY HEIGHTS SHOPPING CENTRE 3986 SHELBOURNE ST., (SAANICH) VICTORIA, B.C. OPEN 10 a.m. to 10 p.m. Mon.—Fri. Sat. 9 a.m. to 10 p.m.

Golden Wedding

Family Together For Anniversary

Seventh generation Canadians of United Empire Loyalist backgrounds, Mr. and Mrs. J. R. Pipes of 1924 Forrester, met and married on the Prairies.

Now they're celebrating their 50th wedding anniversary. There will be a family dinner today and a reception Sunday at the Racquet Club. Their six children will join the celebration.

Mrs. Pipes was born in Pipestone, Man., her husband in Lethbridge. They were married in Regina.

In the 24 years Pipes was with Consolidated Fruit, they lived in several Prairie towns. They came to Victoria from The Pas, Man. Here Pipes started J. R. Pipes Business Systems which he sold several years ago to their son William and partners.

Both have also been in the real estate business.

Children are Beverly Steed of Ottawa and St. Catharines, Ont., Audrey Paterson of Vancouver, Marilyn Wright of Oromocto, N.B., and Glenna Karst, Jack Pipes and William Pipes in Victoria. There are 20 grandchildren.

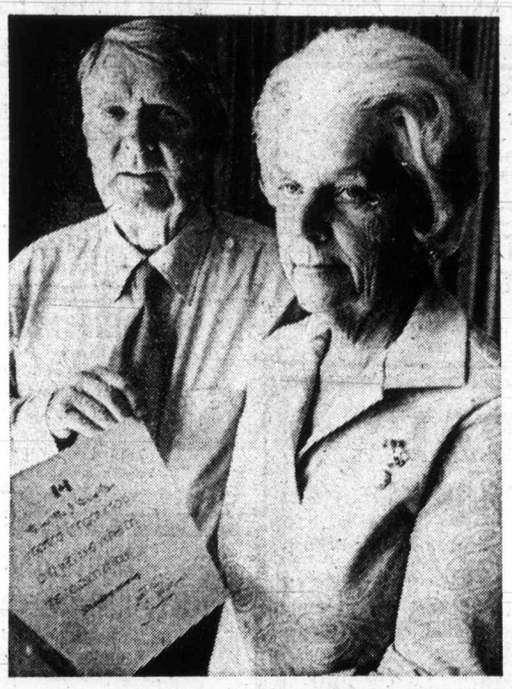

—Colonist photo by Ian McKain

Mr. and Mrs. J. R. Pipes

LOVABLE

When you *wear* Lovable, you *feel* lovable.

The best way to look great is from the inside out. So start your look with a Lovable Junior bra.

Super smooth fibre-filled cups give you a shapelier shape, without a bigger size. Power net sides and back keep it comfortable. Adjustable stretch straps keep it where you want it.

It's a Lovable feeling.

In beige or white, 30-36AA, 32-36A & B. No. 369 3.50

also available, Style No. 378 with nylon tricot sides and back. White or beige, 30-34AA, 32-36A & B. 2.50

Underfashions, Victoria, Second Floor

Hudson's Bay Company

Clubs

Shrine Tea Set

A garden tea sponsored by Shrine Club of Nazarene shrine, Order of the White Shrine of Jerusalem, will be held at 2 p.m. today at the home of Mrs. Cecil Holman, 209 Beechwood.

MEETING

Dr. P. A. Kondra of the University of Manitoba met this week with the Ukrainian-Canadian community of Victoria. He is president of the Ukrainian Canadian Committee, a co-ordinating body of Ukrainian people in Canada.

Heroin Seized: $12 Million

PADOVA, Italy (UPI) — Narcotics agents confiscated nearly $12 million worth of raw heroin destined for the U.S. and arrested two Sicilians with known Mafia connections. The 70 pounds of 90 per cent pure heroin were found concealed in a sedan. They were wrapped in 50 separate packets.

ORCHARD HILL TOWNHOUSES

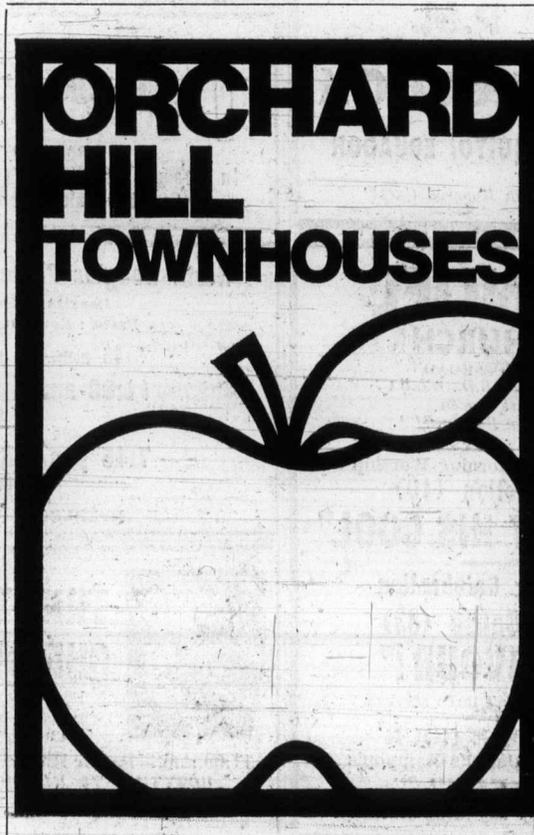

FROM $1370 DOWN $253 PER MONTH

The new ORCHARD HILL TOWNHOUSES offer you the atmosphere of a peaceful village, only ten minutes from downtown.

ORCHARD HILL TOWNHOUSES feature three bedrooms, full basement, fireplace and private fenced patios. For your enjoyment with a home at ORCHARD HILL we have included play areas and a swimming pool. In addition special attention has been given to the preservation of old trees, bushes and meadow areas.

Visit our construction and sales office.

OPEN NOON TO 8 PM (Except Tuesday & Wednesday)
642 AGNES STREET PHONE: 479-2412

ORCHARD HILL TOWNHOUSES ARE FOR SALE FROM $27,400

Developed by Wheaton Construction/Stanstead Developments

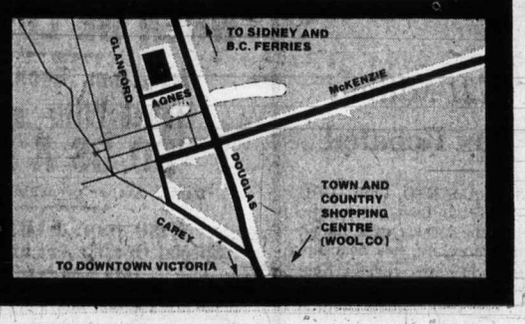

Final Edition

TELEPHONE 383-4111

CLASSIFIED 386-2121

The Daily Colonist.

★★★★★

Vancouver Island's Leading Newspaper Since 1858

Sunny High 68

★ ★ ★

Weather Details On Page 2

No. 216—115th Year

VICTORIA, BRITISH COLUMBIA, SATURDAY, AUGUST 25, 1973

15 CENTS DAILY 20 CENTS SUNDAY

Trudeau Plans Arctic Visit

OTTAWA (CP) — Prime Minister Trudeau kept close tabs on national rail strike developments Friday, but continued to make plans for an Arctic vacation next week.

A spokesman confirmed Trudeau had driven in from his summer retreat at Harrington Lake, 15 miles north of here, to meet his staff and "clean up details" prior to the proposed week-long trip to Frobisher Bay and other northern points with wife Margaret and son Justin.

All the while, the spokesman said, Labor Minister John Munro continued to keep the prime minister posted on the latest moves in the dispute between 11 railways and the 56,000-member Associated Non-operating Railways Unions.

No decision had been made on whether Parliament should be recalled deal with the dispute and sources said none was likely "until next week sometime."

"Still," the spokesman said, "we just won't let it hang on forever."

The prime minister could change his plans at any moment.

Plea Ignored

Rail Mediation Breaks Down

MONTREAL (CP) — Mediation efforts broke down in the railway contract dispute Friday night, despite a federal government plea for one more day's efforts to negotiate a settlement.

As 56,000 non-operating workers across the country remained off work on a national strike launched a day earlier, all sides in the talks here said no useful purpose could be served in continuing the mediation.

J. C. Anderson, vice-president of CP Rail, was asked by reporters if he felt the initiative now rests with the government to solve the dispute.

"That's the essence of it," he replied.

Richard Smith, chief bargainer for the Associated Non-Operating Railway Unions, representing the men on strike, said Labor Minister John Munro had asked that Judge Alan Gold be given one more day to try to mediate a settlement.

Gold was appointed by Munro Aug. 7 and began mediation efforts Aug. 8 with a joint meeting with both sides.

CP Rail, the CNR and nine smaller Canadian railways are involved.

The mediator declined to elaborate on what transpired at his last meeting with the two parties.

In the first 24 hours of the national strike, which followed a month of regional walkouts, all rail, express, ferry and telegraph operations were halted. The unions have said the strike will last indefinitely.

There was no immediate reaction to the breakdown of the talks from Munro or Prime Minister Trudeau, who was reported keeping in touch with the situation.

But the railways saw no useful purpose in continuing so neither did the unions, Smith said. He had said Thursday, in announcing the national walkout, that he felt mediation was "finished."

The unions remained ready to negotiate "if anybody is

Continued on Page 2

U.S. Begins Thailand Pullout

BANKOK, Thailand (UPI) — The United States will begin its military withdrawal from Thailand immediately by pulling out 3,550 servicemen and more than 100 planes from its seven airbases in the country, the two nations announced Friday.

The agreement on the size of the initial withdrawals was concluded at a meeting led by Maj. Gen. Thomas Mellen, chief of the American military assistance command for Thailand, and Lt. Gen. Kriangsak Chamananda, deputy chief of staff of Thailand's supreme command.

"It was agreed that the U.S. would take immediate steps for an initial withdrawal of 3,550 U.S. military personnel from Thailand and also a reduction of more than 100 aircraft," their announcement said.

"Representatives of the two governments will continue to hold discussions with a view to agreeing on plans for further gradual reduction of the level of U.S. forces in Thailand, including strategic, tactical and support aircraft, while taking into consideration security requirements of Southeast Asia."

Another meeting to discuss further cutbacks was set for the first week of September.

The two nations agreed to the withdrawals following the end of the U.S bombing campaign Aug. 15 in Cambodia, the last area of Indochina in which the United States was actively involved in fighting. Not all American servicemen or planes will be withdrawn, however, because of continuing U.S. committments to Thailand under membership terms of the southeast Asia Treaty Organization.

The initial withdrawal announced Friday represents about eight per cent of the 45,000 American servicemen in the country and about 20 per cent of the 500 planes, including B52 heavy bombers, that flew from Thailand on missions over Cambodia, Laos, South and North Vietnam.

The seven bases where they were stationed were built by the United States during the 1960s at a cost of more than $650 million.

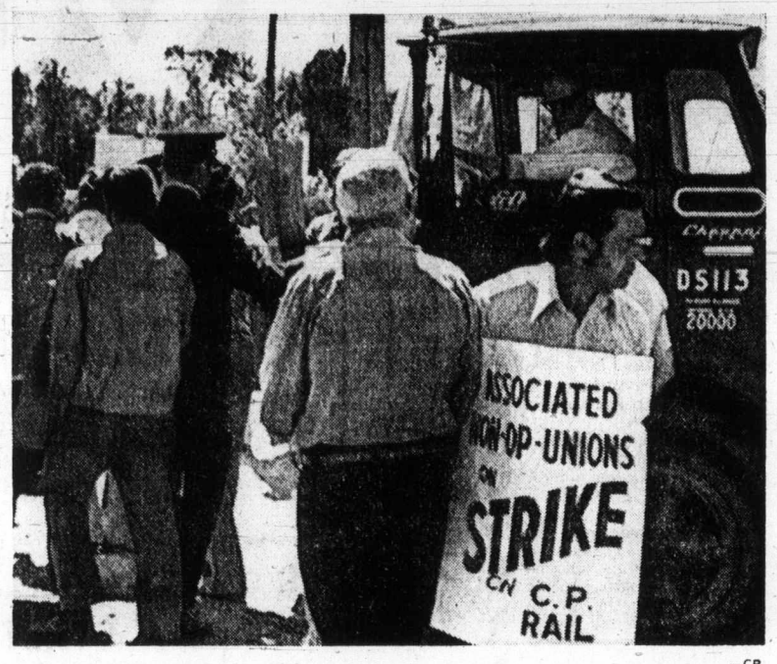

Rail strikers block transport trucks in Ottawa —CP

Europe Stalls Nixon

LONDON (UPI) — Diplomatic officials said Friday that European leaders, unprepared for summit talks, want President Nixon to postpone his planned European visit until next year.

Reports from Washington earlier this week that Nixon might visit Europe by the end of October met with a notably cool reception in European capitals. There was embarrassed official silence, but diplomatic officials left little doubt that the presidential visit would offer better prospects if it were put off at least until sometime next year.

The officials said the Europeans are in disarray and are not ready for crucial talks with the president which are intended to shape the future of the trans-Atlantic relationship, they said.

Damage Suit Faced By Ferry Workers

By DON GAIN
Colonist Reporter

A group of Vancouver Island businessmen, who claim they have incurred heavy losses due to what they term an "illegal" strike by B.C. ferry workers, is preparing to sue the union for damages, the Colonist learned Friday.

Bob Wright, an official of Oak Bay Marina, confirmed that Victoria lawyer Louis Lindholm was instructed Friday to "commence the appropriate action against the union of unlicensed personnel" to recover losses.

The B.C. Government Employees Union, marine branch No. 1, covering unlicensed ferry workers, went on strike Aug. 17 and returned to work five days later when it ratified a new contract with the government.

Wright said in an interview that a substantial number of businessmen, not only of Victoria but of Vancouver Island, "including myself," initiated the action.

"It's something that started snowballing," he said, "and it's a fairly large group. Damages run into hundreds of thousands of dollars at a conservative estimate."

The group includes tourist attractions, motels, hotels, auto courts, restaurants, private transportation companies

Continued on Page 2

Heath IRA Target

LONDON (AP) — The secretary-general of the London Stock Exchange and his private secretary were wounded Friday by a letter bomb mailed to the chairman of the exchange.

The official, George Brind, 61, and secretary Joanna Knight, 25, became the first casualties in a series of 26 bomb incidents here in six days.

"We now believe the Irish Republican Army (IRA) to be responsible for the acts of violence in London," said Cmdr. Robert Huntley, Scotland Yard's chief detective.

The Yard said it is certain the IRA intended bomb attacks against Prime Minister Edward Heath and other officials.

Huntley told a news conference that the materials and techniques used in the London bombings are similar to those used by IRA guerrillas fighting to drive the British out of Northern Ireland.

The parcel that exploded on the 22nd floor of the stock exchange building blew up in Miss Knight's face as she opened it. Brind was sitting at his desk opposite her.

The blast tore a foot-long hole in her heavy wooden desk. Miss Knight suffered perforated eardrums, bruised eyeballs, cuts to the face, neck and chest and severe shock. She was taken to hospital and held for treat-

Continued on Page 2

B.C. Tel Crews Return

VANCOUVER (CP) — Employees of B.C. Tel began returning to work late Friday, following a ruling by British Columbia Supreme Court.

A back-to-work order was issued by Mr. Justice Harry McKay, ending a walkout by 4,000 B.C. Tel employees that started early Thursday.

Only the Vancouver, lower Mainland and Fraser Valley areas were affected.

The walkout was called by the Federation of Telephone Workers after 32 repair men were suspended for refusing to work overtime.

The company maintained an interim agreement signed by the federation and B.C. Tel June 12 was in force, and that the overtime dispute should be settled through normal grievance procedures.

Mr. Justice McKay concurred.

Inside Today

Six Contenders For Bennett Seat —Page 3

Angler Cracks Tyee Jackpot —King Fisherman Page 11

Space Medicine Program Stymied —Page 15

'Buildings' Get Major Overhaul —Page 16

Happiness Linked With Religion —Page 22

Family Meeting All 'Business' —Page 23

	Page
Bridge	26
Churches	22, 23
Classified	24-32
Crossword	28
Editorial	4
Entertainment	17
Family	20, 21
Finance	8-10
King Fisherman	11
Marine Calendar	15
Names in the News	18
Provincial Court	6
Sport	12-14
Television	25

Students Rampage Through Santiago

SANTIAGO, Chile (UPI) — Riot police fired tear gas on anti-government students rampaging through downtown Santiago within two blocks of the Presidential Palace Friday, and President Salvador Allende faced a deepening government crisis.

Two more army generals resigned, including the commander of the Santiago military district, one day after their commander quit Allende's "national security" cabinet and resigned from the armed forces.

The government said Allende would reshuffle his cabinet in the next few days.

The fighting raged within two blocks of the palace where Allende worked at his desk. Police said 11 persons were injured and at least a dozen were arrested.

Helmeted police armed with submachine-guns took up positions around the Presidential Palace at nightfall.

The students were armed with bamboo poles weighted with lead and with wooden clubs. Teen-age girls fired heavy metal pellets from slingshots.

The army announced that Gens. Guillermo Pickering and Mario Sepulveda had resigned. Pickering was director of the army's technical institutes; Sepulveda headed the Santiago military district.

Military sources said the two resignations were linked with the resignation of Gen. Carlos Prats as army commander and defence minister Thursday night. Prats said he stepped down because of demands from the wives of army generals.

Gen. Augusto Pinochet was sworn in as the new army

Continued on Page 2

King Given Little Hope

HELSINGBORG, Sweden (Reuter) — King Gustav Adolf of Sweden clung to life Friday, but doctors gave no hope of an improvement in his critical condition.

The 90-year-old monarch, Europe's oldest, was barely conscious and unable to speak.

Fire Rips Hotel

RICHMOND (CP) — Firemen had to break windows with rocks because the water pressure from three pumpers was insufficient to get at a fire which burned through 100 rooms of the Skyline Hotel Friday night.

The fire, at one point apparently under control, flared up and continued to burn for two hours.

None of the hotel's guests, who will be relocated in other hotels, was injured.

Charge Dropped In Nixon Threat

NEW ORLEANS, La. (AP) — Charges of threatening President Nixon's life have been dropped against Edin Gaudet, a former New Orleans policeman, U.S. Attorney Gerald Gallinghouse said. He said the charges were dropped because a witness was unable to identify Gaudet.

Supplies of Water Dwindle in Tokyo

TOKYO (UPI) — Tokyo's government warned its 11.5 million people Friday that water supplies are shrinking rapidly and tighter rationing of water to their homes will soon be essential.

A spokesman for the Tokyo water office said dams on the Tone River, where the city gets most of its water, will be empty in 17 days at the current rate of use.

He said rationing imposed earlier this week in the midst of a record heat wave has not cut the use of water as much as had been planned and that further rationing will be necessary.

A light summer rain bathed the Japanese capital Friday, but it was not enough to affect the drought that now threatens all of Japan's main island of Honshu, where Tokyo is located.

The water office said that during the first 24 hours after rationing was imposed on homes Wednesday, Tokyo used 5.05 million tons of water — about 6 per cent less than normal.

Monday, the city cut water supplies by 20 per cent for industrial users and office buildings and on Wednesday reduced the flow of water to residences by 7 per cent. The two reductions in combination were aimed at lessening the

Continued on Page 2

Officers Barging In, Waving Guns

'Police To Blame for Whole Mess'—Irate Gunman

STOCKHOLM (AP) — A gunman held four hostages in a bank in this Swedish capital for the second day Friday and said the standoff is the fault of police who barged in while he was plying his trade of bank robbery.

Authorities gave him the equivalent of $650,000, released a convict he demanded freed from prison, and guaranteed them safe passage out of the country.

But when the gunman, identified as 21-year-old Kaj Hansson, insisted on taking a hostage with them, the authorities refused.

"The police are to blame for the whole mess," Hansson complained in a telephone interview broadcast by a radio station.

"All I did was to get into the bank — well, a robbery, of course, but that's my job. And then two policemen came heading towards me waving guns. Of course I shot. That's how it started."

One of the hostages, Christina Ehnmark, was more critical of the authorities than of the robbers, and accused the government of "playing with our lives."

"We are more afraid of the policemen than these two boys. We are discussing, and, believe it or not, having a rather good time here. . . . Why can't they let the boys drive off with us in the getaway car."

Later Friday an explosion was reported from the bank, but no windows were broken. Police speculated the gunman was making a show of strength. He said earlier the had placed about a pound of explosives in different corners of the office.

Hansson and the freed convict spent part of the day playing poker. They also ordered pyjamas and food brought in, indicating they were ready for a long siege.

Hansson, seemed "nervous" a police officer said after spending 30 hours in an adjoining room in the bank trying to convince him to leave his hostages behind and drive off in a car provided for him.

"The negotiations have been hard," said Police Supt. Sven Thorander as he walked out of the bank.

Hansson wanted to take his hostages along in the getaway car, but the police and government wanted him to go alone and offered him safe conduct.

Hansson was armed with a submachine-gun, which he fired three times after occupying the bank Thursday and taking bank officials hostage. He wounded one policeman in the hand. Then he demanded the release of a convicted Swedish bank robber, Clark Olofosson.

The government bowed to his demand and Olofsson has been with Hansson in the bank since Thursday afternoon.

Olofsson said in a radio interview earlier that Hansson had reached a point of no return. "He does not give a damn about anything. He has planted explosives all around this place and will blow it in pieces as a last resort."

The police tactic of wearing Hansson down also met an unexpected obstacle. "I have enough pep pills to keep going for two days," Hansson said.